

LEGEND

- SLT — SEDIMENT CONTROL FENCE
- - - - - PROPERTY LINE
- ▨ MUD MAT
- ▩ LAYFIELD SEDIMENT TRAP
- 87.35E x EXISTING ELEVATION
- EXISTING CB OR DCB
- EXISTING STORM SEWER MH
- EXISTING SANI SEWER MH

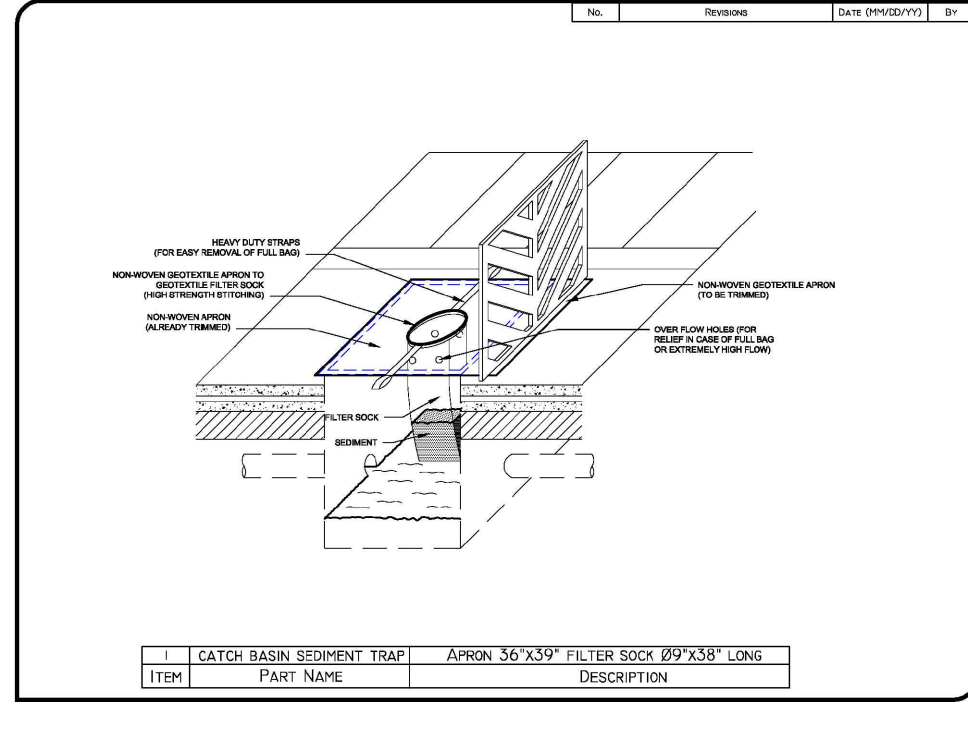
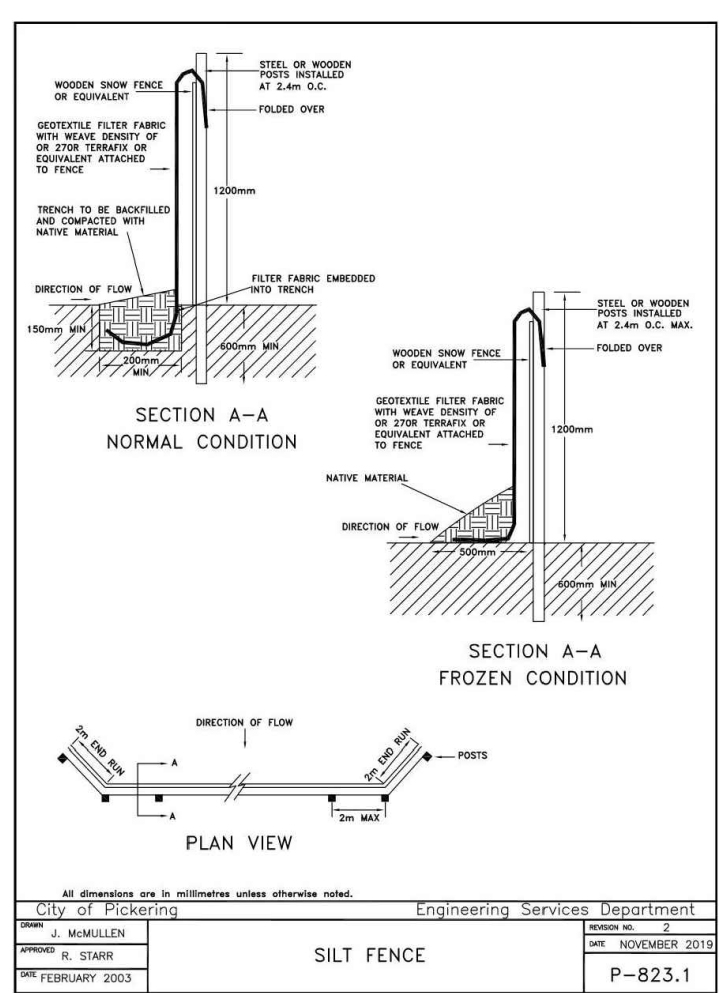
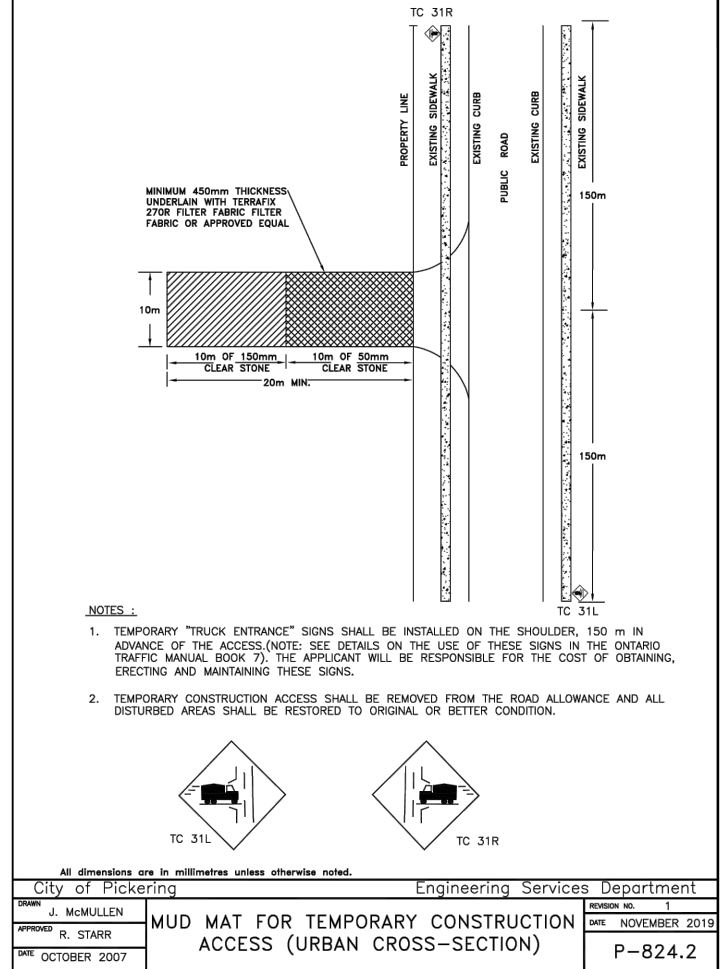

EROSION AND SEDIMENT CONTROL

- PRIOR TO COMMENCEMENT OF ANY ON-SITE WORK/TOPSOIL STRIPPING, EROSION AND SEDIMENT CONTROL (ESC) MEASURES, AS PER APPROVED EROSION & SEDIMENT CONTROL PLAN, MUST BE INSTALLED TO PREVENT SURFACE RUNOFF FROM LEAVING THE SITE "UNTREATED". ALL ESC MEASURES ARE TO BE MAINTAINED UNTIL THE SITE HAS BEEN STABILIZED.
- THE CONTRACTOR SHALL BE RESPONSIBLE FOR THE PROPER INSTALLATION, MAINTENANCE AND REMOVAL OF ALL TEMPORARY EROSION AND SEDIMENT CONTROL MEASURES DURING CONSTRUCTION, AS DIRECTED BY THE ENGINEER OR THE CITY OF PICKERING.
- SEDIMENT CONTROL FENCE TO USE GEOTEXTILE WITH WEAVE DENSITY OF 270G TERRAFIX OR EQUIVALENT.
- ALL EXPOSED SOILS SHALL BE IMMEDIATELY STABILIZED AS DIRECTED BY THE ENGINEER OR CITY OF PICKERING.
- CHECK DAMS ARE TO BE USED IN ANY TEMPORARY DRAINAGE SWALES REQUIRED DURING THE CONSTRUCTION PERIOD.
- ADDITIONAL EROSION AND SEDIMENT CONTROL MEASURES MAY BE REQUIRED AND SHALL BE DETERMINED BY THE ENGINEER OR THE CITY OF PICKERING.
- ALL SWALES ARE TO BE STABILIZED PRIOR TO USE.
- INSPECTION OF THE PROPOSED EROSION AND SEDIMENT CONTROL MEASURES WILL OCCUR ON A WEEKLY BASIS, AFTER RAINFALL EVENTS EXCEEDING 10MM OR AFTER RAPID SNOW MELT EVENTS AND DAILY DURING EXTENDED RAIN OR SNOW MELT PERIODS. THE SILT CONTROL FENCE MUST BE INSPECTED FOR RIPS OR TEARS, BROKEN STAKES, BLOW OUTS AND ACCUMULATION OF SEDIMENT. THE SILT CONTROL FENCE MUST BE FIXED AND/OR REPLACED IMMEDIATELY WHEN DAMAGED. ACCUMULATED SEDIMENT MUST BE REMOVED FROM THE SILT CONTROL FENCE WHEN ACCUMULATION REACHES 50% OF THE HEIGHT OF THE FENCE.
- ROCK CHECK DAMS ARE TO BE CLEANED OF ALL ACCUMULATED SEDIMENT AS SOON AS SEDIMENT HAS ACCUMULATED TO A DEPTH GREATER THAN 50% OF ALL THE UPSTREAM CHECK DAMS.
- CLEANING AND REPAIR OF MUD MATS AND ANY OTHER TEMPORARY SEDIMENT CONTROL MEASURES SHALL BE DONE AS NECESSARY THROUGH REGULAR INSPECTION OR AS DIRECTED BY THE ENGINEER OR CITY OF PICKERING. ALL DAMAGED ESC MEASURES SHALL BE REPAIRED AND/OR REPLACED WITHIN 48 HOURS OF THE INSPECTION.
- MATERIALS TO REPAIR DAMAGED ESC MEASURES MUST BE KEPT ON-SITE AT ALL TIMES.
- THE ESC STRATEGIES ON THESE PLANS ARE NOT STATIC AND MAY NEED TO BE UPGRADED/AMENDED AS SITE CONDITIONS CHANGE TO PREVENT SEDIMENT RELEASES. FAILED ESC MEASURES MUST BE REPAIRED IMMEDIATELY.
- NO CONSTRUCTION ACTIVITY OR MACHINERY SHALL INTRUDE BEYOND THE SILT CONTROL FENCE OR LIMIT OF DEVELOPMENT. ALL CONSTRUCTION VEHICLES SHALL LEAVE THE SITE AT DESIGNATED LOCATIONS AS SHOWN ON THE PLANS. ALL MATERIALS AND EQUIPMENT SHALL BE STORED ON SITE IN A DESIGNATED AREA. NO MATERIALS OR EQUIPMENT SHALL BE STORED ON THE MUNICIPAL RIGHT OF WAY. NO CONSTRUCTION VEHICLES WILL PARK ON MUNICIPAL ROADS.
- SERVICING OF CONSTRUCTION EQUIPMENT ON SITE IS PROHIBITED.
- THE CONTRACTOR MUST CLEAN ADJACENT ROADS ON A REGULAR BASIS. THE ROAD SHALL BE, AT A MINIMUM, SCRAPED DAILY AND FLUSHED (IF NECESSARY) ON FRIDAY EVENINGS OR SATURDAY MORNINGS.
- DUST CONTROL TO BE REVIEWED DAILY. WATER TRUCK OR CALCIUM CHLORIDE IS TO BE PROVIDED ON-SITE AND HAUL ROADS/WORKING AREAS ARE TO BE TREATED AS REQUIRED TO ENSURE THAT DUST IS CONTROLLED ON-SITE.
- AT THE END OF CONSTRUCTION PERIOD, ACCUMULATED SEDIMENT IS TO BE REMOVED OFF-SITE PRIOR TO THE REMOVAL OF THE SILT FENCE.
- ALL LITTER AND DEBRIS SHALL BE MONITORED AND DISPOSED OF DAILY OR AS NECESSARY THROUGH REGULAR INSPECTION.
- ALL TOPSOIL STOCKPILES SHALL BE SURROUNDED WITH SEDIMENT CONTROL FENCE AND STABILIZED WITH SEED MIX AS PER THIS DRAWING.
- DISTURBED AREAS ARE TO BE MINIMIZED TO THE EXTENT POSSIBLE AND STABILIZED AS THE WORK PROGRESSES. ANY AREA EXPOSED FOR MORE THAN 30 DAYS WILL BE STABILIZED.

LEGAL & TOPOGRAPHY
PROVIDED BY: SPEIGHT, VAN NOSTRAND & GIBSON LIMITED
750 OAKDALE RD, UNITS 65 & 66
TORONTO, ON, M3N2Z4
PHONE: (416) 749-7864

BENCHMARK AND ELEVATION
ELEVATIONS ARE GEODETIC AND ARE DERIVED FROM THE CITY OF PICKERING BENCHMARK No. 0082018082 HAVING A PUBLISHED ELEVATION OF 94.830 METERS
BEARINGS SHOWN HEREON ARE UTM GRID AND ARE DERIVED FROM THE SMARTNET NETWORK, AND ARE REFERRED TO UTM ZONE 17, CENTRAL MERIDIAN 81°00' WEST LONGITUDE, NAD 83 (CSRS)

01	ISSUED FOR ZBA#1	OCT. 31, 2024	G.D.
Ns.	REVISIONS/ISSUED	DATE	BY CITY

counterpoint ENGINEERING

A SUBSIDIARY OF DILLON CONSULTING LIMITED
8395 Jane St., Suite 100, Vaughan, ON L4K 5Y2 Phone 905.326.1404 Fax 905.326.1405

PROFESSIONAL ENGINEER
G.M.A. DI LUCA
100921540
OCT 31, 2024
ENGINEER'S STAMP

APPLICANT:
RESIDENT
ADDRESS: 22 ST CLAIR AVENUE EAST, SUITE 1203
TORONTO, ONTARIO, M4T 2S5
PHONE: 416-932-6634
FAX:
CONTACT: NIK PAPAPETROU

SITE LOCATION:
705 KINGSTON LTD. MIXED-USE DEVELOPMENT
ADDRESS: 705 KINGSTON ROAD, PICKERING, ONTARIO
ADDRESS

SITE PLAN FILE No.:

CONCEPT EROSION AND SEDIMENT CONTROL PLAN

DESIGNED BY: J.Y.	CHECKED BY: G.D.	DATE: OCT. 31, 2024
DRAWING BY: T.S.	CHECKED BY: G.D.	PROJECT NO. 23068
SWM BY: Y.K.	CHECKED BY: R.K.	SCALE: 1:400m
0m 10m 20m		DRAWING NO. CESC

SCALE: 1:400m