

**PDF – A1    SURVEY OF PROPERTY, 5329 OLD  
BROCK ROAD, PREPARED BY ERTL  
SURVEYORS, 2017**

LOTS 16, 17, 18, AND 20  
AND PART OF LOTS 15, 19, 21 AND 22  
AND PART OF ALFRED STREET  
AND PART OF TRACEY STREET,  
REGISTERED PLAN 94

GEOGRAPHIC TOWNSHIP OF PICKERING,  
NOW IN THE,  
**CITY OF PICKERING**  
REGIONAL MUNICIPALITY OF DURHAM

SCALE 1:250  
0 1 2 3 4 5 10 15 20 Metres

© COPYRIGHT  
**ertl surveyors 2017**  
Ontario Land Surveyors

**Metric**  
DISTANCES SHOWN ON THIS PLAN ARE IN METRES AND  
CAN BE CONVERTED TO FEET BY DIVIDING BY 0.3048

**Caution**  
THIS IS NOT A PLAN OF SURVEY AND SHALL NOT BE  
USED FOR EXCEPT FOR THE PURPOSE INDICATED IN  
THE TITLE BLOCK.  
THIS SKETCH IS PROTECTED BY COPYRIGHT ©

**Notes**  
THE LOCATION IS AT 5329 OLD BROCK ROAD, CITY OF  
PICKERING.  
FIELD WORK WAS COMPLETED ON 10TH DAY OF MARCH,  
2017.  
THIS SKETCH IS AN ORIGINAL IF EMBOSSED BY THE  
SURVEYOR'S SEAL, OR IF IT IS PDF CERTIFIED IN AN  
ELECTRONIC VERSION.

**Benchmark**  
CITY OF PICKERING BENCHMARK No.9-004  
ELEVATION = 272.553m

**Legend**

□	DENOTES SURVEY MONUMENT FOUND
□	DENOTES SURVEY MONUMENT SET
SIB	DENOTES STANDARD IRON BAR
IB	DENOTES IRON BAR
N/S/E/W	DENOTES NORTH/SOUTH/EAST/WEST
UP	DENOTES UTILITY POLE
DS	DENOTES DOOR SILL
WS	DENOTES WOOD STAKE
⊙	DENOTES DECIDUOUS TREE
⊙	DENOTES CONIFEROUS TREE
⊙	DENOTES INDICATES DIAMETER

**Revision note**  
ADDED TOPOGRAPHIC INFORMATION  
ON NOVEMBER 21ST, 2018  
ADDED TOPOGRAPHIC INFORMATION  
ON JUNE 14TH, 2019

"THIS IS NOT AN ORIGINAL COPY UNLESS EMBOSSED WITH SEAL."

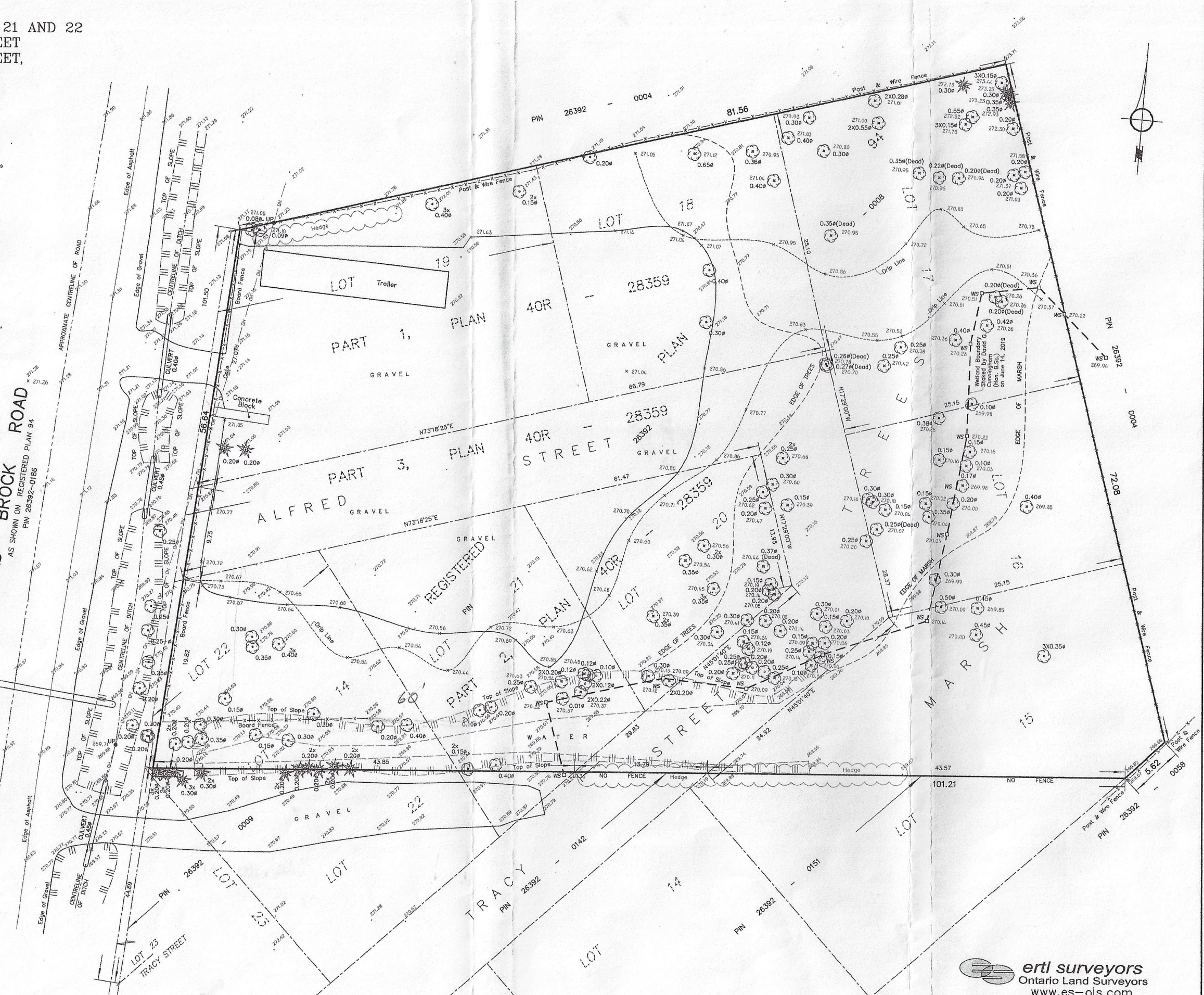

**ertl surveyors**  
Ontario Land Surveyors  
www.es-ols.com  
1234 REID STREET, UNIT 10, RICHMOND HILL L4B 1C1  
TELEPHONE (905) 731-7834 FAX (905) 731-7852 EMAIL info@es-ols.com  
DRAWING 17095-SKETCH-2019-JUN-17.DWG PROJECT: 17095  
CALC. BY DICKY, DRAWN BY REZA/DH, CHECKED BY GT/LE