

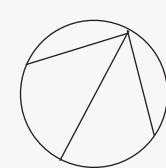

DATE : October 31, 2024
 SCALE : NTS
 SUBJECT TO CHANGE DURING DESIGN
 DEVELOPMENT AND CONSTRUCTION

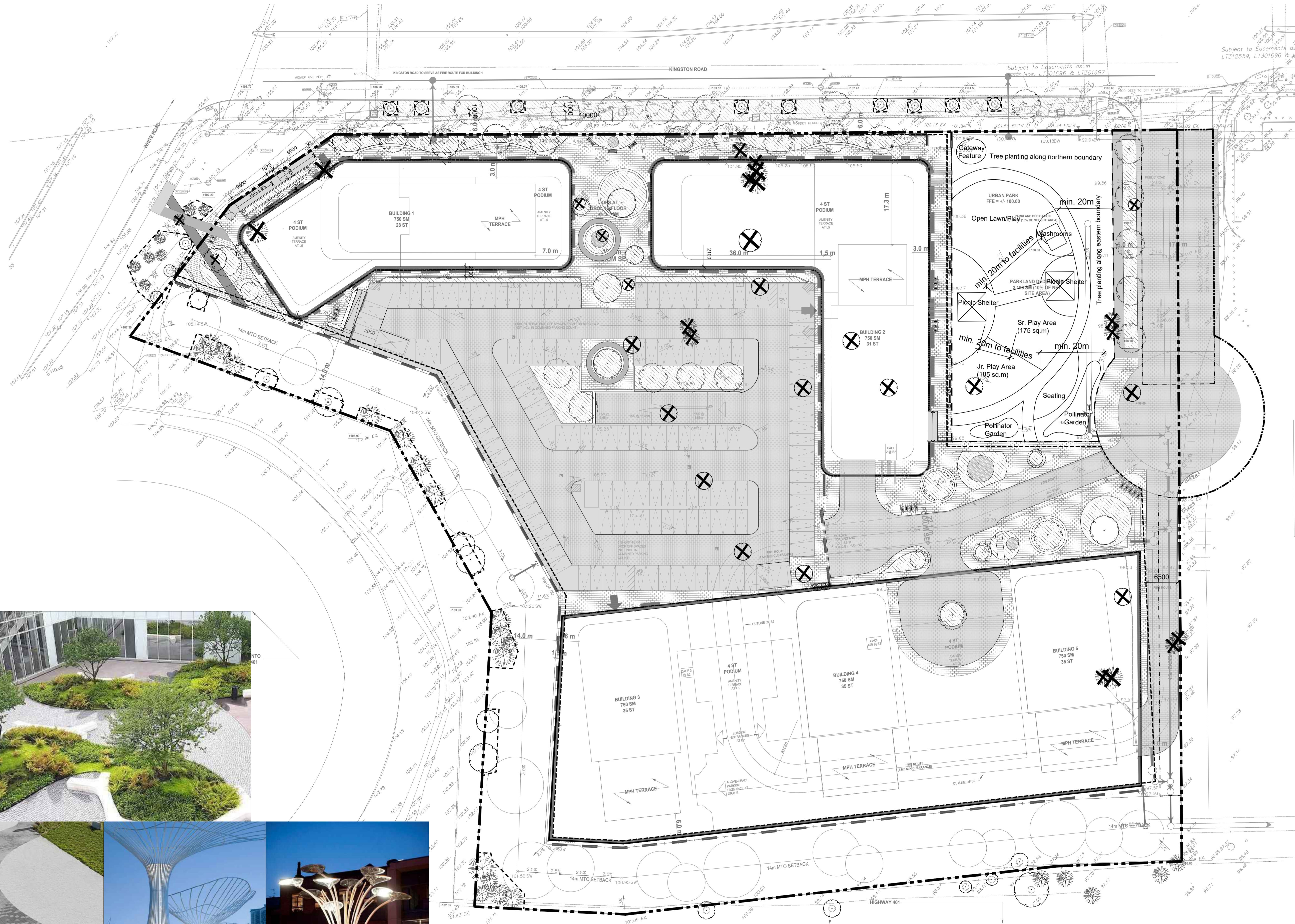

705 KINSTON ROAD, PICKERING | COLOUR PLAN



LEGEND

- PROPOSED DECIDUOUS TREE
- SODDED AREA
- COLORED CONCRETE PAVING (ALTERNATE COLOR) - SRI 29 MIN.
- UNIT PAVING - SRI 29 MIN.
- ASPHALT
- EXISTING CONCRETE SIDEWALK
- SITE BOUNDARY
- FUTURE SITE BOUNDARY
- LIMIT OF UNDERGROUND PARKING
- PARKLAND BOUNDARY
- EASEMENT
- RETAINING WALL

- ### GENERAL NOTES
- Do not scale the drawings. All dimensions are in millimeters unless noted otherwise.
 - This drawing is to be read in conjunction with the overall master plan and engineering drawings prepared by the project engineer and site plans prepared by the project architect.
 - The contractor shall check and verify all existing and proposed grading and conditions on the project and immediately report any discrepancies to the consultant before proceeding with any work.
 - The contractor is to be aware of all existing and proposed services and utilities. The contractor is responsible for having all underground services and utility lines staked by each agency having jurisdiction prior to commencing work.
 - This drawing is to be used for development approval only. For layout of all work refer to construction drawings.
 - Plant quantities indicated on the plan supercede the quantities from the plant list (report any discrepancies to the landscape architect).
 - Do not leave any holes open overnight.
 - Keep area outside construction zone clean and useable by others at all times. Contractor shall thoroughly clean areas surrounding the construction zone at the end of each work day.
 - Contractor to make good any and all damages outside of the development area that may occur as a result of construction at no extra cost.
 - This drawing is Copyright MHBC.



Street Trees and Watering Program:
60mm caliber deciduous trees should be planted on both sides of private streets and public boulevards at an interval rate of 1 tree per 8m of street frontage or spaced appropriately having regard to site conditions.
Design, implement, and pay for a watering and fertilizing program for at least the first 2 years of planting.

Native and Non-Invasive Species:
Plants should be 50% native plant species, including trees, shrubs and herbaceous plants preferably drought-tolerant and pollinator-friendly outside of the buffer area and within the development limit.

Topsoil:
The topsoil layers should have a minimum depth of 30 cm for all turf areas, and a minimum depth of 45cm of high quality topsoil for all planting beds and scarify hard packed subsoil in all soft landscape areas prior to placement of topsoil.

Paving:
All unit pavers with the high- albedo paving materials with an initial solar and reflectance of at least 0.33 or Solar Reflectance Index (SRI) of 29.

1.	OCTOBER 31, 2024	ISSUED FOR SUBMISSION	MB
REVISION NO.	DATE	ISSUED / REVISION	BY

**PLANNING
URBAN DESIGN
& LANDSCAPE
ARCHITECTURE**

230 7050 WESTON ROAD WOODBRIDGE, ON, L4 8G7 | P: 905 761 3588 F: 905 761 3589 | WWW.MHBCPLAN.COM

<p>ISSUED FOR SPA ONLY NOT FOR CONSTRUCTION</p> <p><small>All drawings and specifications are instruments of service and will remain the property of MHBC Planning and must be returned at the completion of the work. This drawing shall not be used for construction purposes unless the drawings are marked 'Issued for Construction' and the professional seal is signed and dated by the landscape architect.</small></p>	DATE	SEPTEMBER 2024
	DRAWN BY	SA/MB
	PLAN SCALE	1:400
	FILE NO.	16136S
	CHECKED BY	GC
OTHER		

PROJECT

705 KINGSTON ROAD
PICKERING, ONTARIO

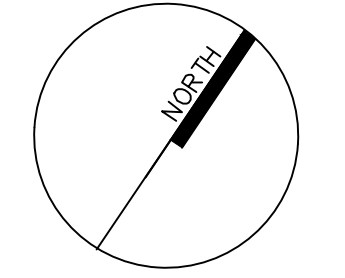

DWG NAME

LANDSCAPE PLAN - SITE PLAN

DWG NO.

L1

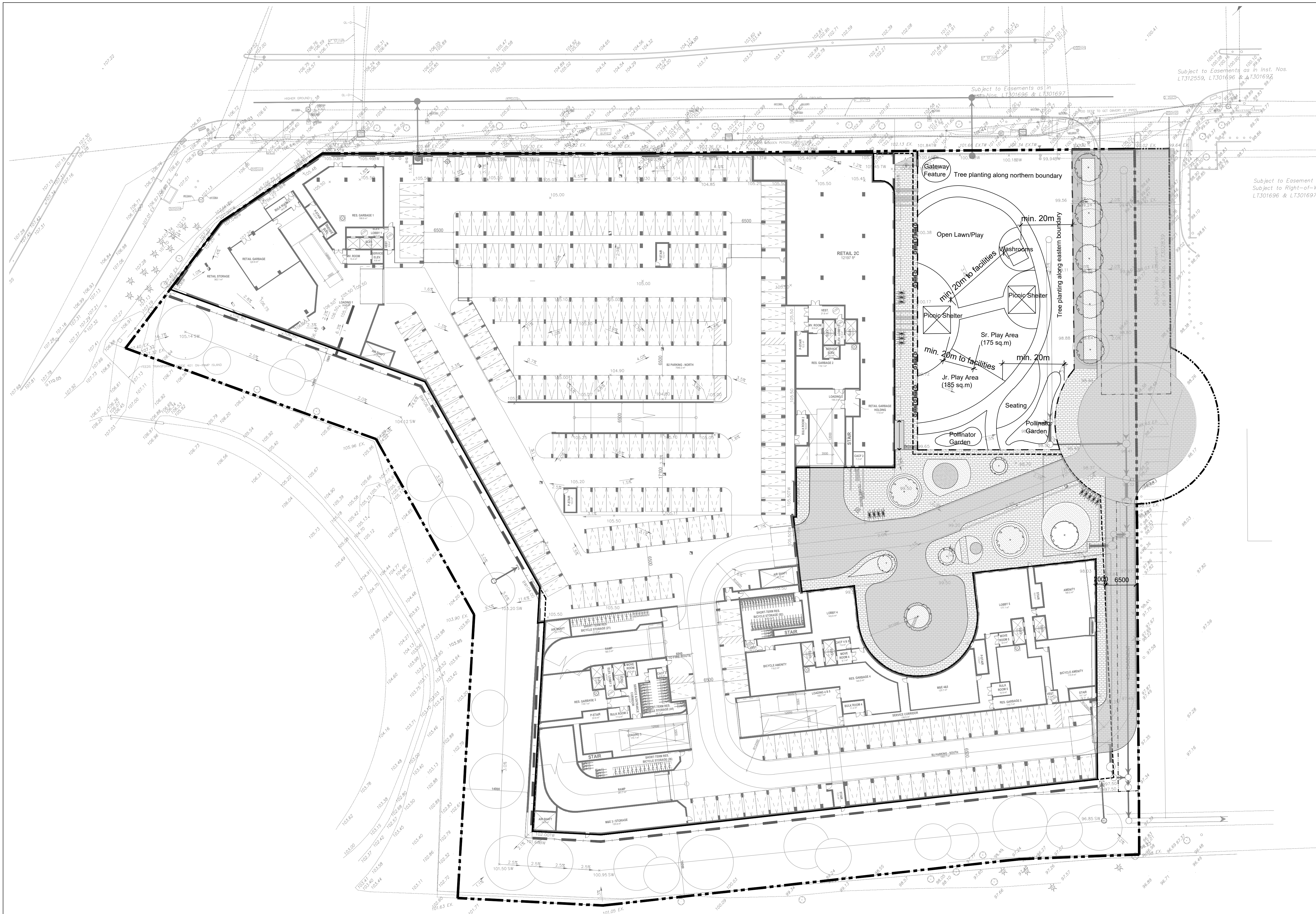

LEGEND

- PROPOSED DECIDUOUS TREE
- SODDED AREA
- COLORED CONCRETE PAVING (ALTERNATE COLOR) - SRI 29 MIN.
- UNIT PAVING - SRI 29 MIN.
- ASPHALT
- EXISTING CONCRETE SIDEWALK
- SITE BOUNDARY
- FUTURE SITE BOUNDARY
- LIMIT OF UNDERGROUND PARKING
- PARKLAND BOUNDARY
- EASEMENT
- RETAINING WALL

GENERAL NOTES

1. Do not scale the drawings. All dimensions are in millimeters unless noted otherwise.
2. This drawing is to be read in conjunction with the overall master plan and engineering drawings prepared by the project engineer and site plans prepared by the project architect.
3. The contractor shall check and verify all existing and proposed grading and conditions on the project and immediately report any discrepancies to the consultant before proceeding with any work.
4. The contractor is to be aware of all existing and proposed services and utilities. The contractor is responsible for having all underground services and utility lines staked by each agency having jurisdiction prior to commencing work.
5. This drawing is to be used for development approval only. For layout of all work refer to construction drawings.
6. Plant quantities indicated on the plan supercede the quantities from the plant list (report any discrepancies to the landscape architect).
7. Do not leave any holes open overnight.
8. Keep area outside construction zone clean and useable by others at all times. Contractor shall thoroughly clean areas surrounding the construction zone at the end of each work day.
9. Contractor to make good any and all damages outside of the development area that may occur as a result of construction at no extra cost.
10. This drawing is Copyright MHBC 2024.

1.	OCTOBER 31, 2024	ISSUED FOR SUBMISSION	MB
REVISION NO.	DATE	ISSUED / REVISION	BY

**PLANNING
URBAN DESIGN
& LANDSCAPE
ARCHITECTURE**

230 7050 WESTON ROAD WOODBRIDGE, ON, L4 8G7 | P: 905 761 3588 F: 905 761 3589 | WWW.MHBCPLAN.COM

 ISSUED FOR SPA ONLY NOT FOR CONSTRUCTION <small>All drawings and specifications are instruments of service and will remain the property of MHBC Planning and must be returned at the completion of the work. This drawing shall not be used for construction purposes unless the drawings are marked 'Issued for Construction' and the professional seal is signed and dated by the landscape architect.</small>	DATE	SEPTEMBER 2024
	DRAWN BY	SA/MB
	PLAN SCALE	1:400
	FILE NO.	16136S
	CHECKED BY	GC
OTHER		

PROJECT

705 KINGSTON ROAD
PICKERING, ONTARIO



DWG NAME	DWG NO.
LANDSCAPE PLAN - LEVEL B2	L2

Street Trees and Watering Program:
60mm caliper deciduous trees should be planted on both sides of private streets and public boulevards at an interval rate of 1 tree per 8m of street frontage or spaced appropriately having regard to site conditions.
Design, implement, and pay for a watering and fertilizing program for at least the first 2 years of planting.

Native and Non-Invasive Species:
Plants should be 50% native plant species, including trees, shrubs and herbaceous plants preferably drought-tolerant and pollinator-friendly outside of the buffer area and within the development limit.

Topsail:
The topsail layers should have a minimum depth of 30 cm for all turf areas, and a minimum depth of 45cm of high quality topsail for all planting beds and scarify hard packed subsoil in all soft landscape areas prior to placement of topsail.

Paving:
All unit pavers with the high-albedo paving materials with an initial solar and reflectance of at least 0.33 or Solar Reflectance Index (SRI) of 29.

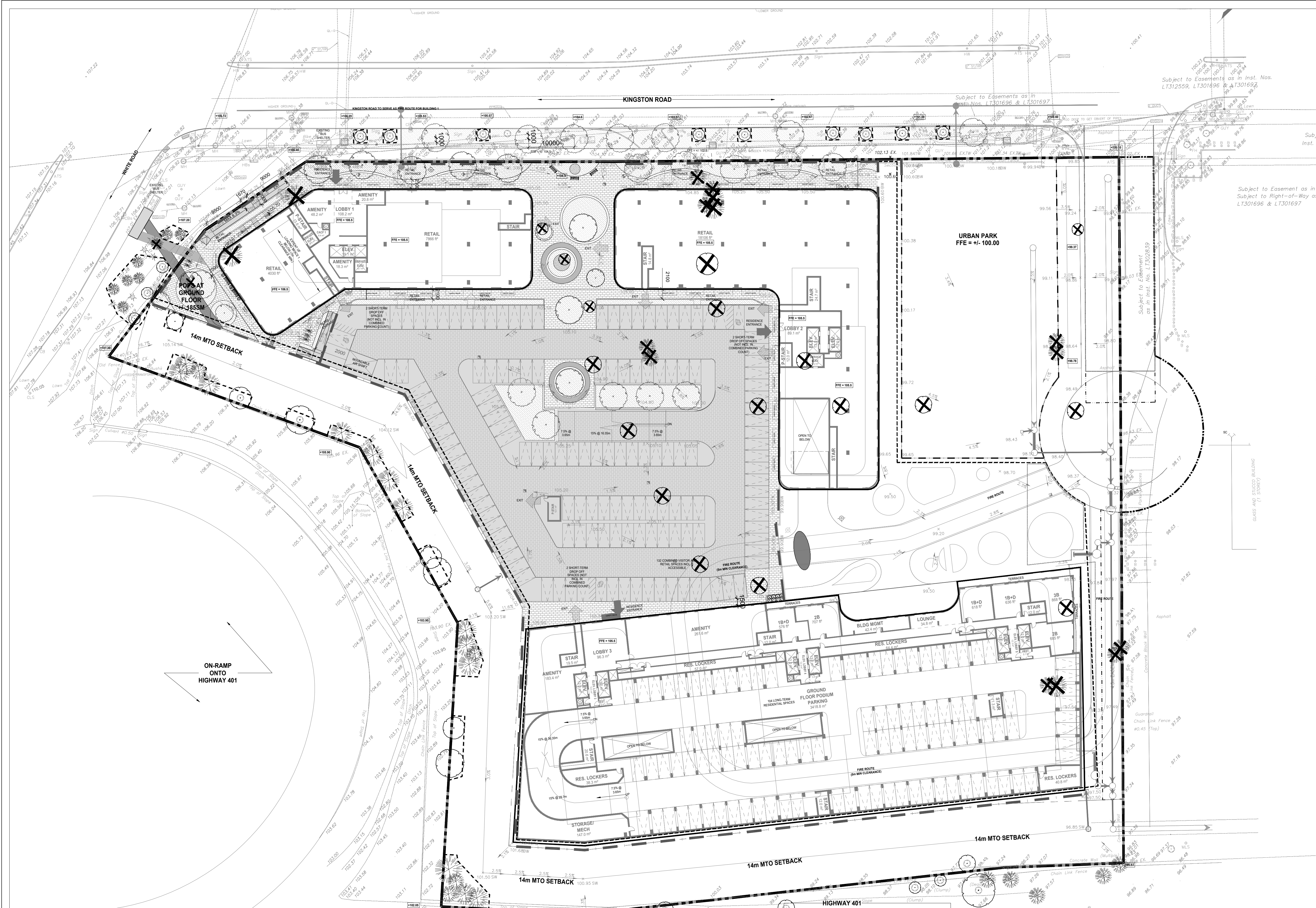

LEGEND	
	PROPOSED DECIDUOUS TREE
	SODDED AREA
	COLORLED CONCRETE PAVING (ALTERNATE COLOR) - SRI 29 MIN.
	UNIT PAVING - SRI 29 MIN.
	ASPHALT
	EXISTING CONCRETE SIDEWALK
	SITE BOUNDARY
	FUTURE SITE BOUNDARY
	LIMIT OF UNDERGROUND PARKING
	PARKLAND BOUNDARY
	EASEMENT
	RETAINING WALL

- GENERAL NOTES**
1. Do not scale the drawings. All dimensions are in millimeters unless noted otherwise.
 2. This drawing is to be read in conjunction with the overall master plan and engineering drawings prepared by the project engineer and site plans prepared by the project architect.
 3. The contractor shall check and verify all existing and proposed grading and conditions on the project and immediately report any discrepancies to the consultant before proceeding with any work.
 4. The contractor is to be aware of all existing and proposed services and utilities. The contractor is responsible for having all underground services and utility lines staked by each agency having jurisdiction prior to commencing work.
 5. This drawing is to be used for development approval only. For layout of all work refer to construction drawings.
 6. Plant quantities indicated on the plan supercede the quantities from the plant list (report any discrepancies to the landscape architect).
 7. Do not leave any holes open overnight.
 8. Keep area outside construction zone clean and useable by others at all times. Contractor shall thoroughly clean areas surrounding the construction zone at the end of each work day.
 9. Contractor to make good any and all damages outside of the development area that may occur as a result of construction at no extra cost.
 10. This drawing is Copyright MHBC 2024.

1.	OCTOBER 31, 2024	ISSUED FOR SUBMISSION	MB
REVISION NO.	DATE	ISSUED / REVISION	BY

**PLANNING
URBAN DESIGN
& LANDSCAPE
ARCHITECTURE**
230 7050 WESTON ROAD WOODBRIDGE, ON. L4 8G7 | P. 905 761 5588 F. 905 761 5589 | WWW.MHBCPLAN.COM

 <small>ALL DRAWINGS AND SPECIFICATIONS ARE INSTRUMENTS OF SERVICE AND WILL REMAIN THE PROPERTY OF MHBC PLANNING AND MUST BE RETURNED AT THE COMPLETION OF THE WORK. THIS DRAWING SHALL NOT BE USED FOR CONSTRUCTION PURPOSES UNLESS THE DRAWING IS MARKED 'ISSUED FOR CONSTRUCTION' AND THE PROFESSIONAL SEAL IS SIGNED AND DATED BY THE LANDSCAPE ARCHITECT.</small>	DATE	SEPTEMBER 2024
	DRAWN BY	SA/MB
	PLAN SCALE	1:400
	FILE NO.	16136S
	CHECKED BY	GC
OTHER		

PROJECT	705 KINGSTON ROAD PICKERING, ONTARIO		
DWG NAME	LANDSCAPE PLAN - GROUND FLOOR	DWG NO.	L3









Street Trees and Watering Program:
 60mm caliper deciduous trees should be planted on both sides of private streets and public boulevards at an interval rate of 1 tree per 8m of street frontage or spaced appropriately having regard to site conditions.
 Design, implement, and pay for a watering and fertilizing program for at least the first 2 years of planting.

Native and Non-Invasive Species:
 Plants should be 50% native plant species, including trees, shrubs and herbaceous plants preferably drought-tolerant and pollinator-friendly outside of the buffer area and within the development limit.

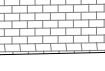
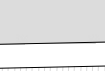
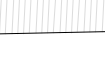
Paving:
 All unit pavers with the high-albedo paving materials with an initial solar and reflectance of at least 0.33 or Solar Reflectance Index (SRI) of 29.

Topsoil:
 The topsoil layers should have a minimum depth of 30 cm for all turf areas, and a minimum depth of 45cm of high quality topsoil for all planting beds and scarify hard packed subsoil in all soft landscape areas prior to placement of topsoil.

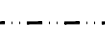
LEGEND

-  PROPOSED DECIDUOUS TREE
-  SODDED AREA
-  COLORED CONCRETE PAVING (ALTERNATE COLOR) - SRI 29 MIN.
-  UNIT PAVING - SRI 29 MIN.
-  ASPHALT
-  EXISTING CONCRETE SIDEWALK
-  SITE BOUNDARY
-  FUTURE SITE BOUNDARY
-  LIMIT OF UNDERGROUND PARKING
-  PARKLAND BOUNDARY
-  EASEMENT
-  RETAINING WALL

GENERAL NOTES

1. Do not scale the drawings. All dimensions are in millimeters unless noted otherwise.
2. This drawing is to be read in conjunction with the overall master plan and engineering drawings prepared by the project engineer and site plans prepared by the project architect.
3. The contractor shall check and verify all existing and proposed grading and conditions on the project and immediately report any discrepancies to the consultant before proceeding with any work.
4. The contractor is to be aware of all existing and proposed services and utilities. The contractor is responsible for having all underground services and utility lines staked by each agency having jurisdiction prior to commencing work.
5. This drawing is to be used for development approval only. For layout of all work refer to construction drawings.
6. Plant quantities indicated on the plan supercede the quantities from the plant list (report any discrepancies to the landscape architect).
7. Do not leave any holes open overnight.
8. Keep area outside construction zone clean and useable by others at all times. Contractor shall thoroughly clean areas surrounding the construction zone at the end of each work day.
9. Contractor to make good any and all damages outside of the development area that may occur as a result of construction at no extra cost.
10. This drawing is Copyright MHBC 2024.

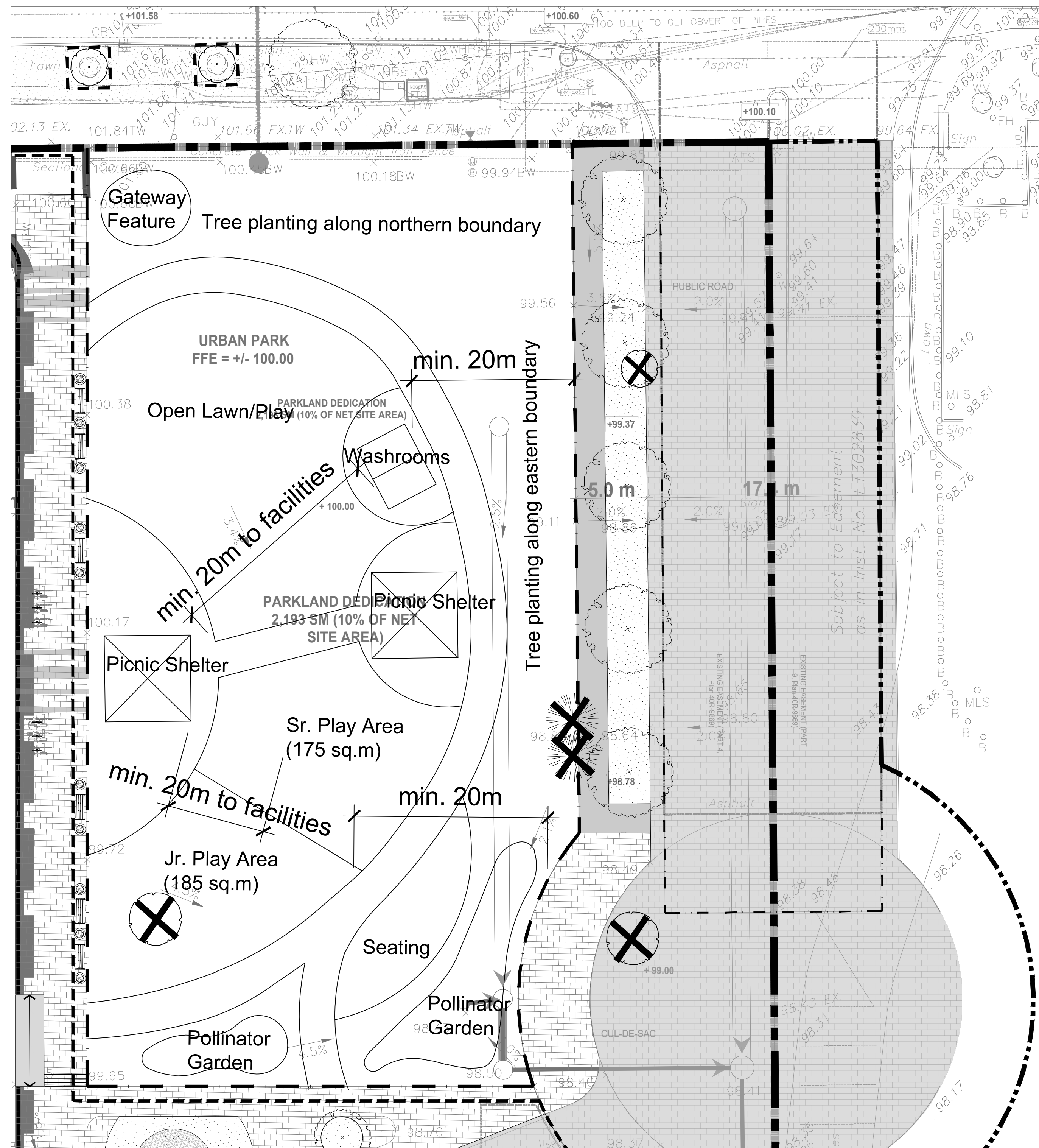

Street Trees and Watering Program:

60mm caliper deciduous trees should be planted on both sides of private streets and public boulevards at an interval rate of 1 tree per 8m of street frontage or spaced appropriately having regard to site conditions.

Design, implement, and pay for a watering and fertilizing program for at least the first 2 years of planting.

Topsoil:

The topsoil layers should have a minimum depth of 30 cm for all turf areas, and a minimum depth of 45cm of high quality topsoil for all planting beds and scarify hard packed subsoil in all soft landscape areas prior to placement of topsoil.

Native and Non-Invasive Species:

Plants should be 50% native plant species, including trees, shrubs and herbaceous plants preferably drought-tolerant and pollinator-friendly outside of the buffer area and within the development limit.

Paving:

All unit pavers with the high-albedo paving materials with an initial solar and reflectance of at least 0.33 or Solar Reflectance Index (SRI) of 29.

1.	OCTOBER 31, 2024	ISSUED FOR SUBMISSION	MB
REVISION NO.	DATE	ISSUED / REVISION	BY



**PLANNING
URBAN DESIGN
& LANDSCAPE
ARCHITECTURE**

230 7050 WESTON ROAD WOODBRIDGE, ON, L4 8G7 | P: 905 761 3588 F: 905 761 3589 | WWW.MHBCPLAN.COM



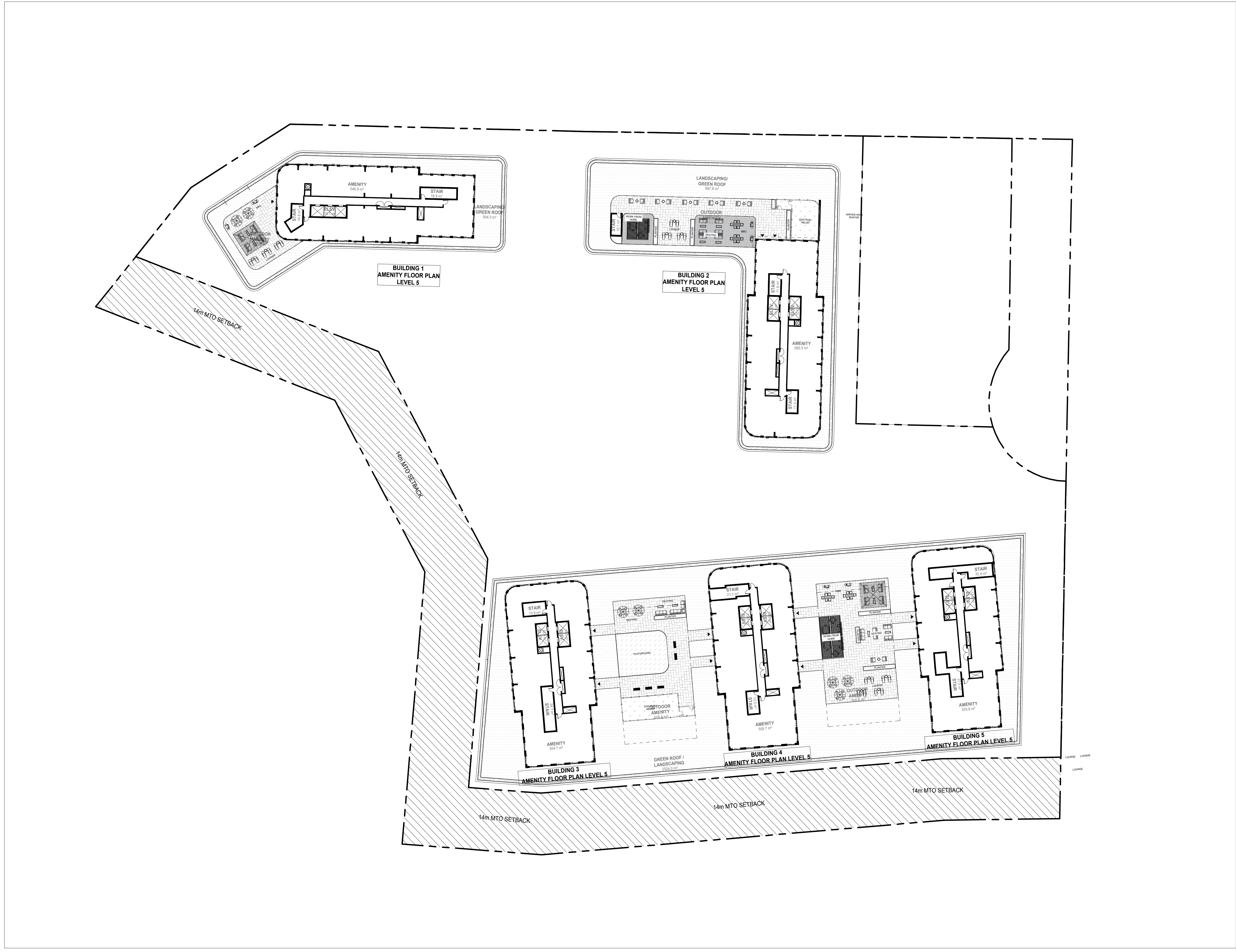

 <small>All drawings and specifications are instruments of service and will remain the property of MHBC Planning and must be returned at the completion of the work. This drawing shall not be used for construction purposes unless the drawings are marked 'Issued for Construction' and the professional seal is signed and dated by the landscape architect.</small>	DATE	SEPTEMBER 2024
	DRAWN BY	SA/MB
	PLAN SCALE	1:200
	FILE NO.	16136S
	CHECKED BY	GC
OTHER		

PROJECT	
<p>705 KINGSTON ROAD PICKERING, ONTARIO</p>	

DWG NAME	FACILITY FIT PLAN
DWG NO.	L4

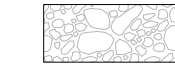

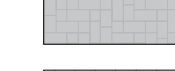
LEGEND

-  GREEN ROOF SEED
-  GREEN ROOF GRANULAR
-  UNIT PAVING - SRI 29 MIN.
-  UNIT PAVING (ALTERNATE COLOR) - SRI 29 MIN.
-  PLAYGROUND SURFACING
-  ARTIFICIAL TURF

GENERAL NOTES

1. Do not scale the drawings. All dimensions are in millimeters unless noted otherwise.
2. This drawing is to be read in conjunction with the overall master plan and engineering drawings prepared by the project engineer and site plans prepared by the project architect.
3. The contractor shall check and verify all existing and proposed grading and conditions on the project and immediately report any discrepancies to the consultant before proceeding with any work.
4. The contractor is to be aware of all existing and proposed services and utilities. The contractor is responsible for having all underground services and utility lines staked by each agency having jurisdiction prior to commencing work.
5. This drawing is to be used for development approval only. For layout of all work refer to construction drawings.
6. Plant quantities indicated on the plan supercede the quantities from the plant list (report any discrepancies to the landscape architect).
7. Do not leave any holes open overnight.
8. Keep area outside construction zone clean and useable by others at all times. Contractor shall thoroughly clean areas surrounding the construction zone at the end of each work day.
9. Contractor to make good any and all damages outside of the development area that may occur as a result of construction at no extra cost.
10. This drawing is Copyright MHBC 2024.

1.	OCTOBER 31, 2024	ISSUED FOR SUBMISSION	MB
REVISION NO.	DATE	ISSUED / REVISION	BY



 ISSUED FOR SPA ONLY NOT FOR CONSTRUCTION <small>All drawings and specifications are instruments of service and will remain the property of MHBC Planning and must be returned at the completion of the work. This drawing shall not be used for construction purposes unless the drawings are marked 'Issued for Construction' and the professional seal is signed and dated by the landscape architect.</small>	DATE	SEPTEMBER 2024
	DRAWN BY	SA/MB
	PLAN SCALE	1:400
	FILE NO.	16136S
	CHECKED BY	GC
OTHER		

PROJECT	
705 KINGSTON ROAD PICKERING, ONTARIO	

DWG NAME	DWG NO.
PODIUM AMENITY PLAN FLOOR 5	A1