

Agriculture and Rural Areas

March 19 and 20, 2025

PICKERING FORWARD 

Planning tomorrow, together.



City of
PICKERING

Land Acknowledgement

We acknowledge that the City of Pickering resides on land within the Treaty and traditional territory of the Mississaugas of Scugog Island First Nation and Williams Treaties signatories of the Mississauga and Chippewa Nations. Pickering is also home to many Indigenous persons and communities who represent other diverse, distinct, and autonomous Indigenous nations. This acknowledgement reminds us of our responsibilities to our relationships with the First Peoples of Canada, and to the ancestral lands on which we learn, share, work, and live.

Public Information Centre Guidelines

1. Please be respectful to all presenters and one another.
2. Allow one person to speak at a time.
3. Verbal abuse will not be tolerated.
4. Please mute your electronic devices.

Introductions



Agenda

- Introductions
- Orientation
- Presentation
- Table discussion



What is the Official Plan?

- Where we grow
- How we grow
- When we grow
- What we protect

City of
PICKERING

Pickering Official Plan Edition 9



pickering.ca

2024

2025

2026

Phase One
Background and Research

Phase Two
Policy Drafting

Phase Three
Policy Recommendations

Phase Four
Approval

Purpose of Presentation and Discussion

- To identify the key elements that make up the agricultural and rural area in Pickering
- Identify existing policies that are in place to protect and enhance agricultural resources; and
- To identify potential impacts of anticipated urban growth on agricultural uses and rural settlement areas

Pickering's Rural Area

- Agricultural Lands
- Rural Settlements
- The Open Space System

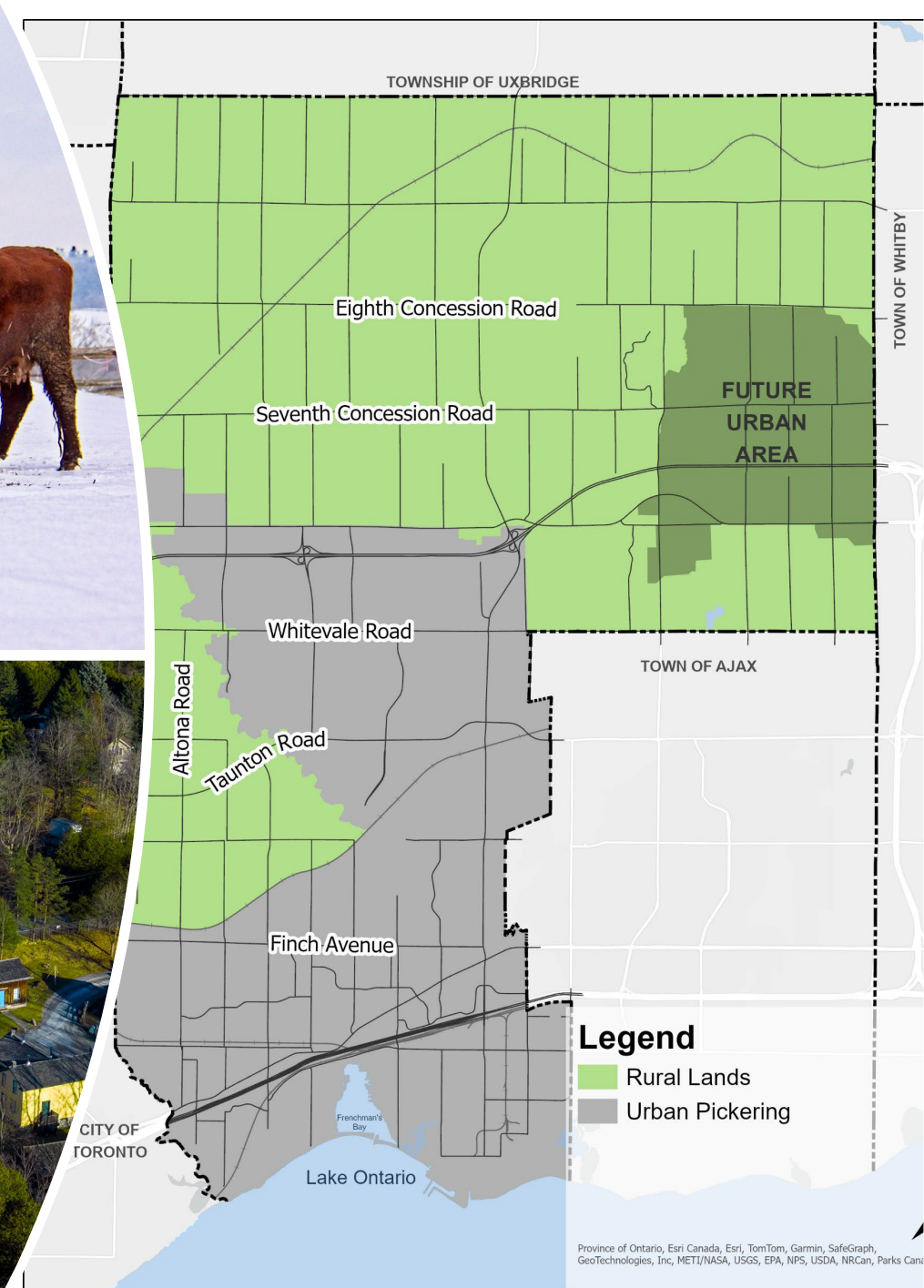
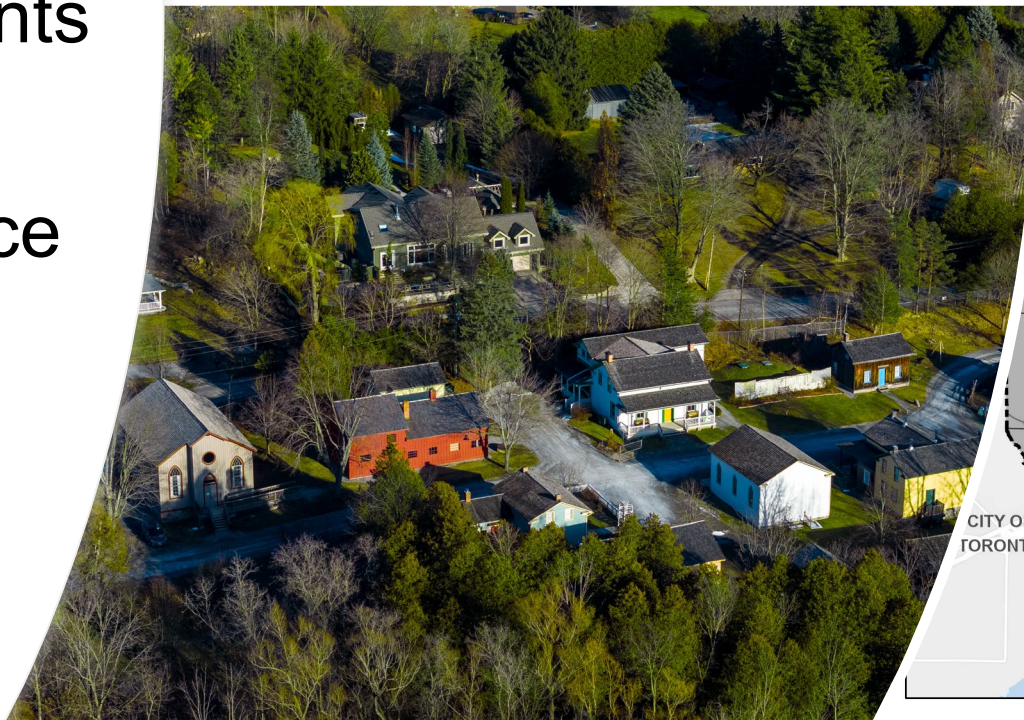

Legend
■ Rural Lands
■ Urban Pickering

Province of Ontario, Esri Canada, Esri, TomTom, Garmin, SafeGraph, GeoTechnologies, Inc, METI/NASA, USGS, EPA, NPS, USDA, NRCAN, Parks Canada

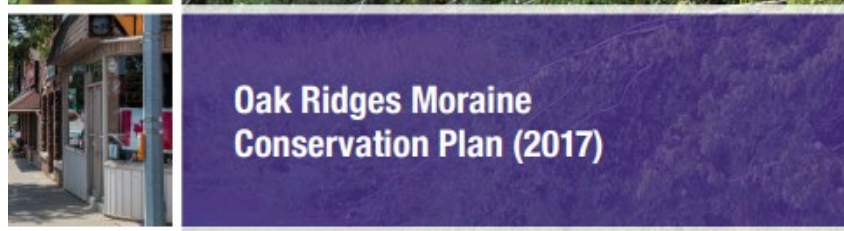

**PROVINCIAL PLANNING
STATEMENT, 2024**

Under the Planning Act

Provincial Priorities and Plans





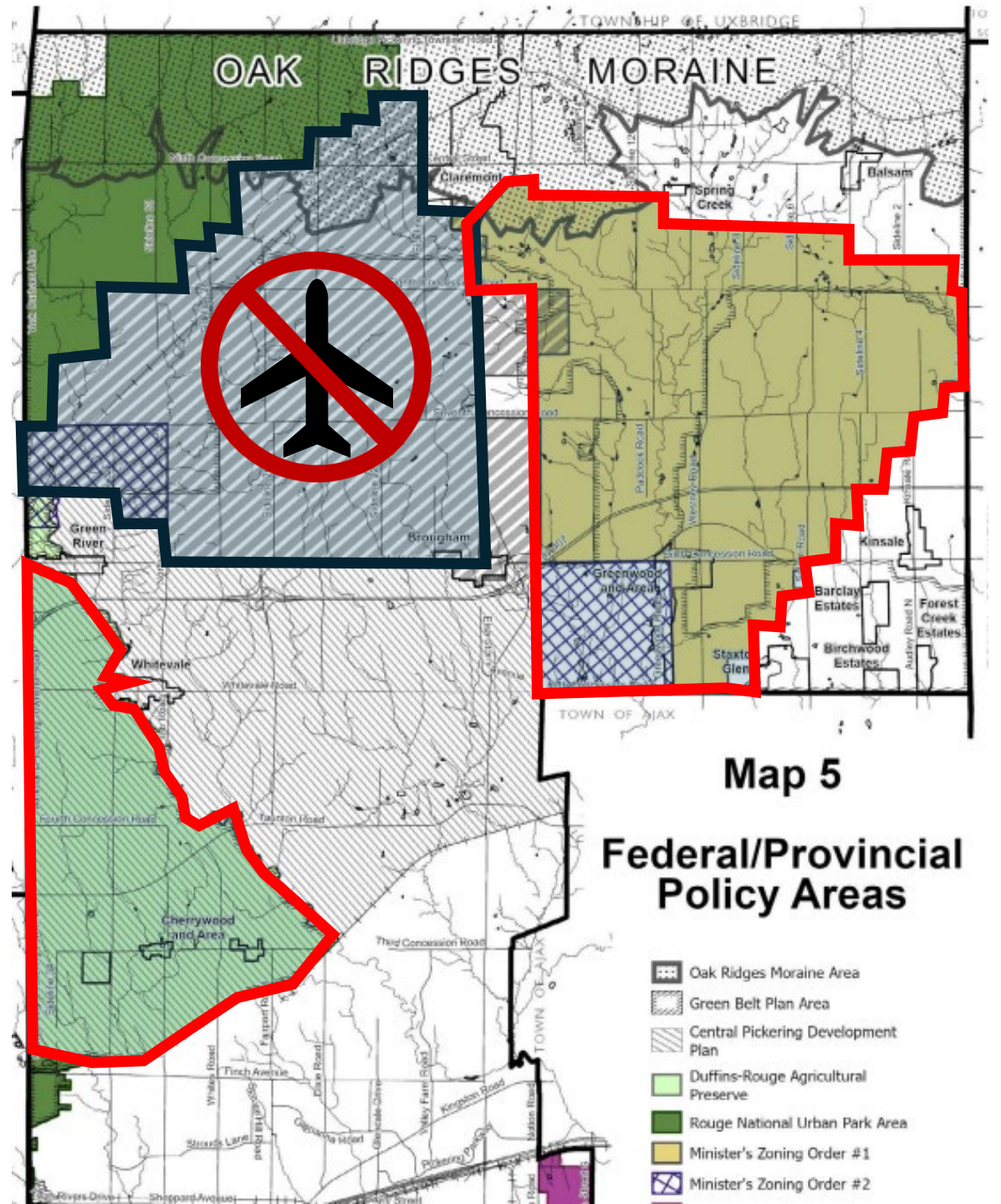



Additional Regulations

- Federal Airport Lands
- Duffins Rouge Agricultural Preserve



Prime Agricultural Areas

Legend

-  Oak Ridges Moraine Boundary
-  Greenbelt Boundary
-  Greenbelt Boundary (Polygon)
-  Urban Areas
-  Prime Agricultural Area within the Greenbelt
-  Prime Agricultural Area outside the Greenbelt
-  ORM Prime Agricultural Area
-  Major Open Space

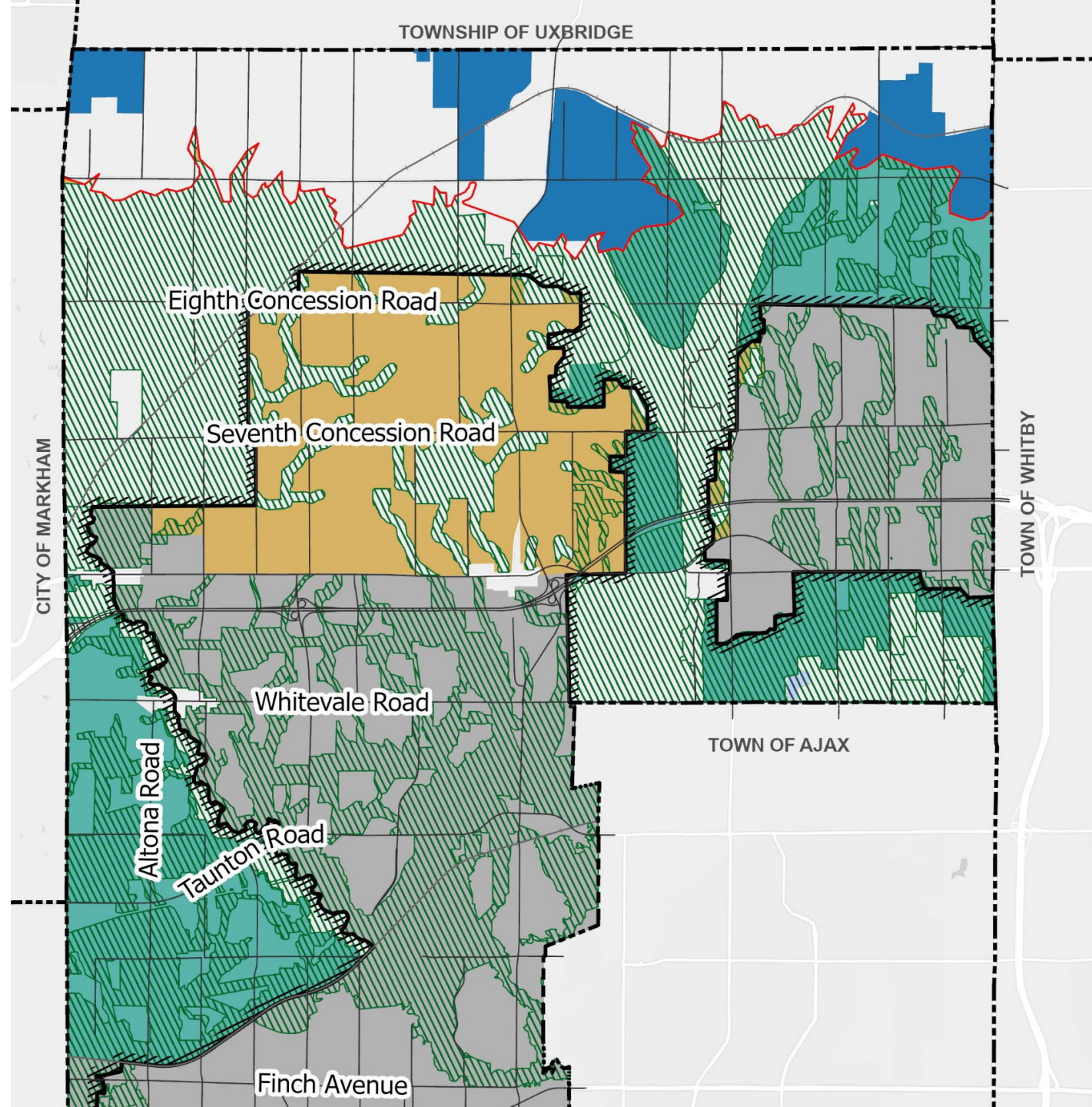

Complete Agricultural System

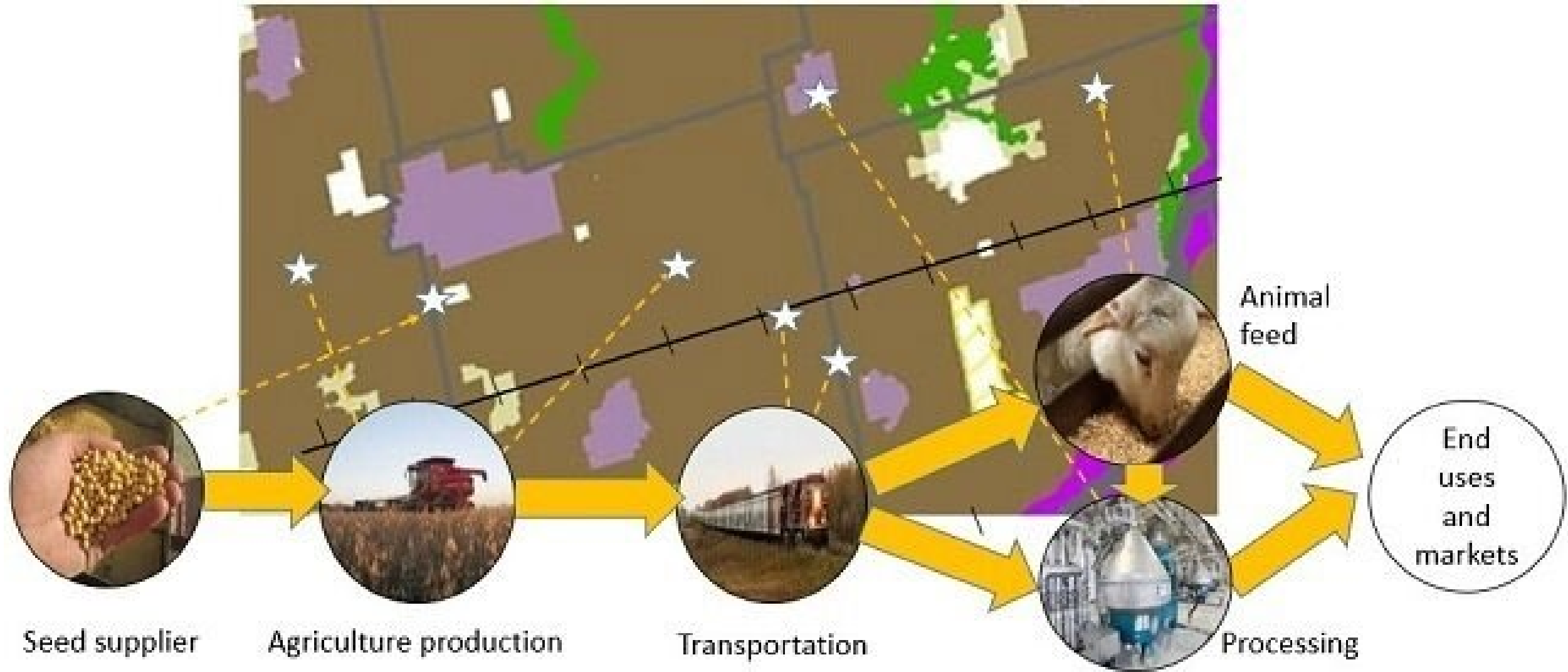

On-Farm Diversified Uses

- Located on an active farm
- Secondary to the principal farm use
- Limited in area
- Compatible with surrounding farm operations



Agricultural Related Uses

- Compatible with, surrounding farm operations.
- Directly related to farm operations in the area.
- Provides products and/or services to farm operations.
- Can be the primary use of the property.





Agri-Food Network

Conflicts
Between Urban
and Rural Uses

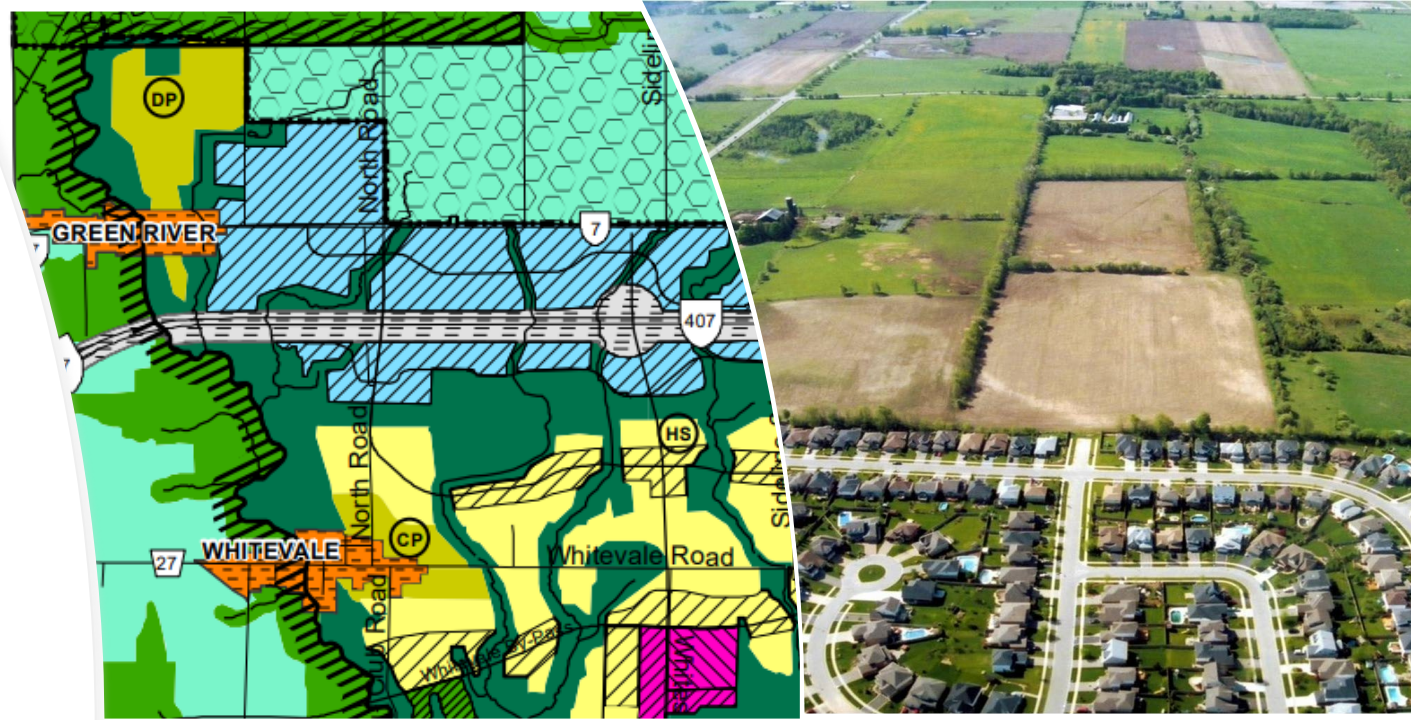

Rural Settlement Areas

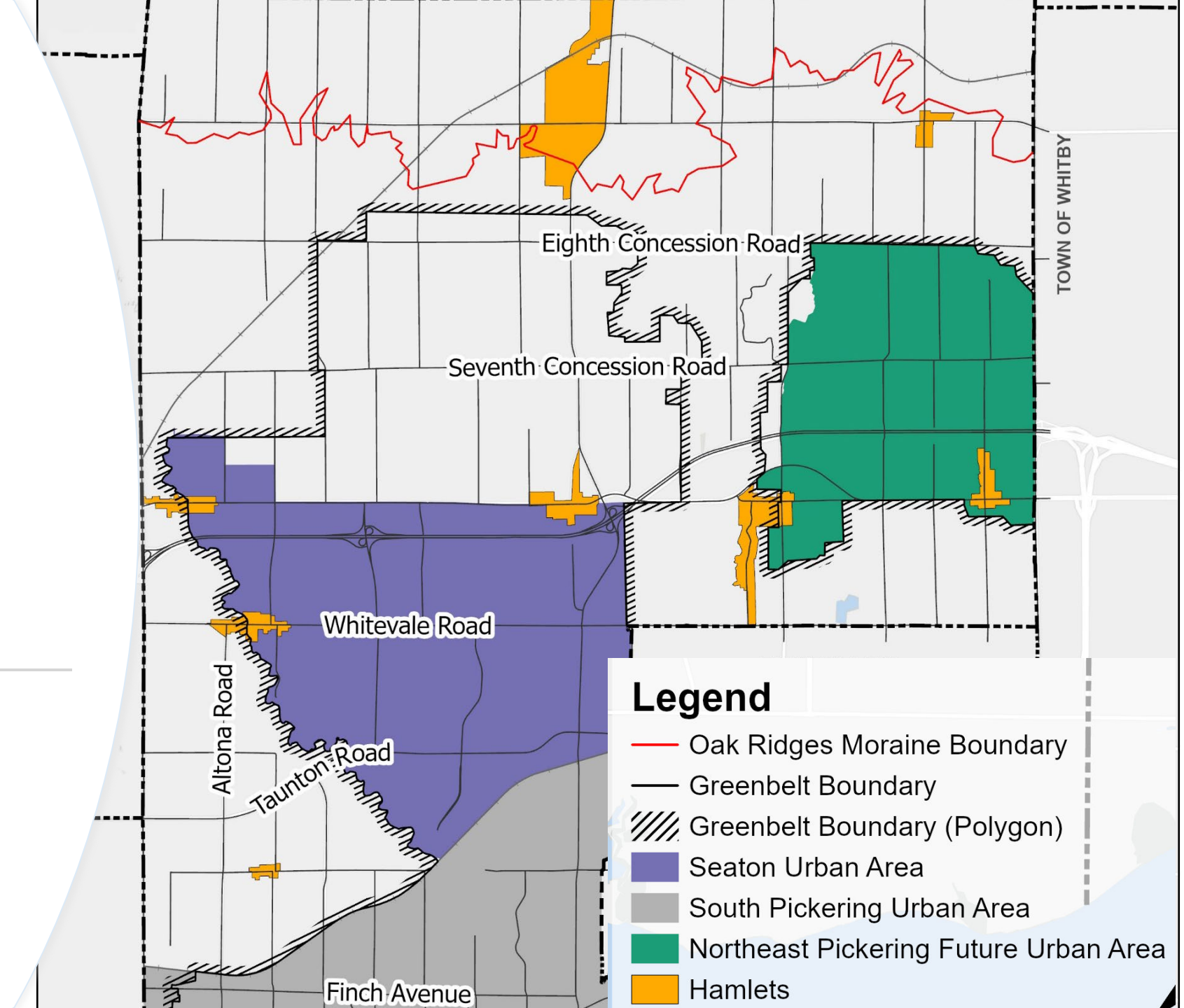

Northeast Pickering Secondary Plan Process

Contact:

[Fiaz Jadoon](#)

Director, Economic Development
& Strategic Projects

905.420.4660 ext. 2292

LetsTalkPickering.ca/NEP

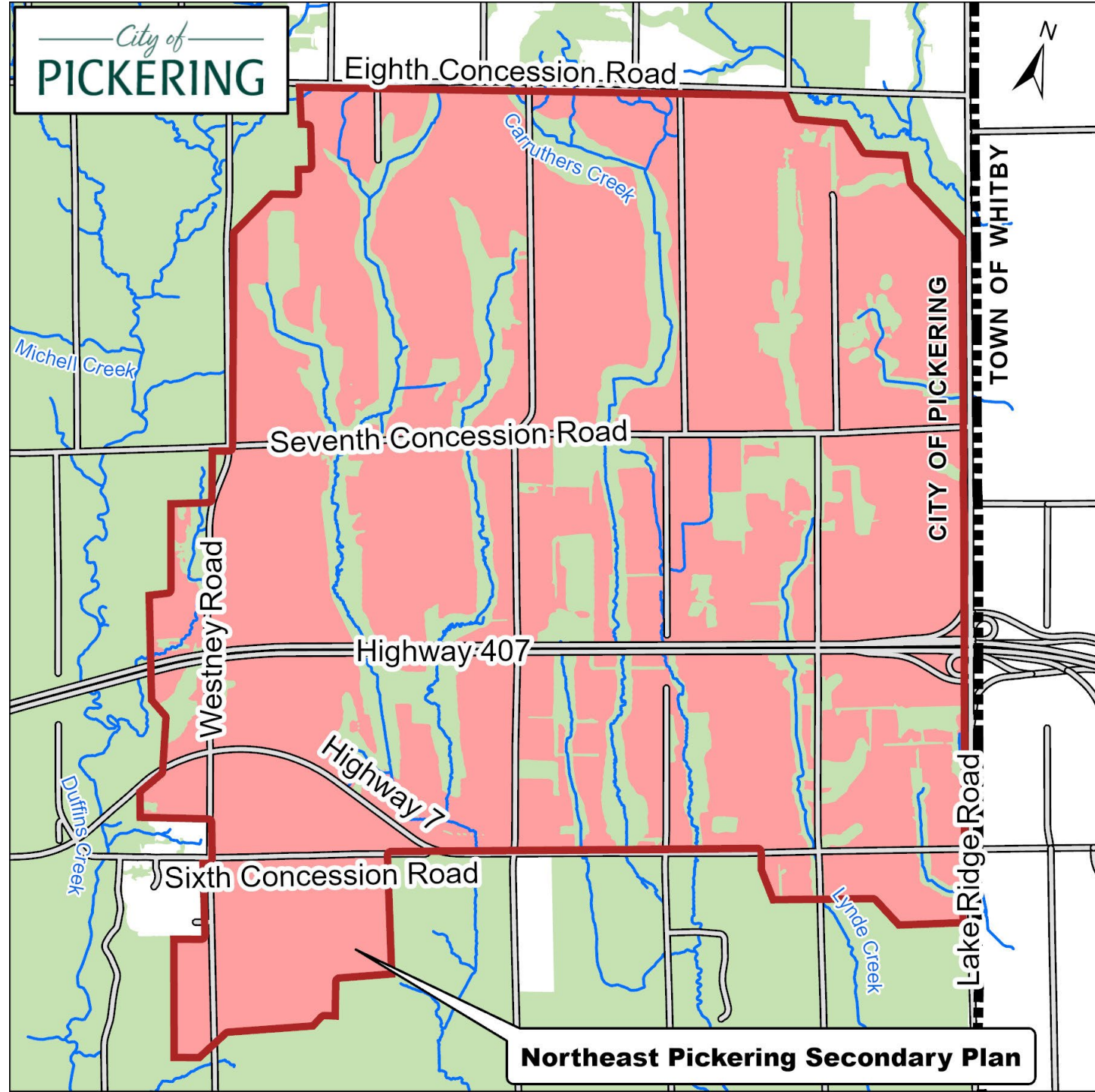

How can you provide input?

PickeringForward@pickering.ca



Attend
events

Complete
surveys

[Pickering.ca/PickeringForward](https://pickering.ca/PickeringForward)



