

Pickering Profile

Population

100,000+

total population in 2021



Population growth

in the last 5 years



65 years +
of total population
in Pickering



Immigrants
population in
private households



Employment & Education

53,705 (65.3%)

residents are in the labour force



over 59%

of Pickering residents aged 15
have a post-secondary education



Social Characteristics

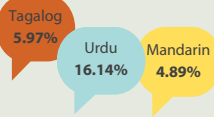

Home language
other than English

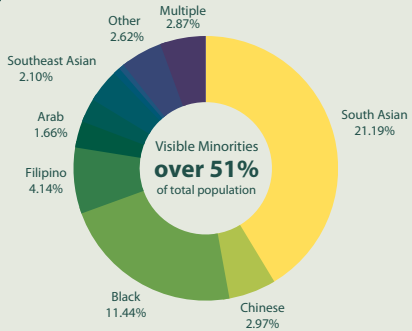
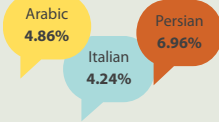

Households & Development



over 85%

of households were owners

1,298

New residential
units in 2021

34,327

Total number of
private dwellings

\$929,000

Average value of dwellings in 2021
compared to \$584,044 in 2016

\$530,793,625

Value of building permits
issued in 2021

Labour Force Sectors



Pickering Profile

Journey to Work

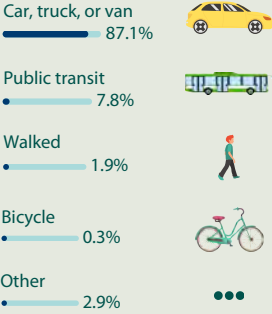

Income



\$141,200

Average income per household in 2020

Family Characteristics

3

Average size of census families

1.8

Average number of children in census families with children

81.6%

Couple families

18.4%

One-parent families



Age Characteristics

16.5%

0 to 14 years



16.6%

65 years and older

66.9%

15 to 64 years old

40.9

Average age of the population

Immigration

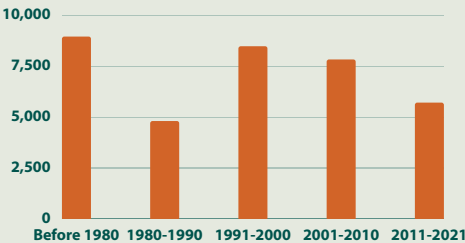

Immigrant status and period of immigration for the population in private households

36.3%

Immigrant population

