



**The Brock Zents Partnership**

**PHASE ONE**

**ENVIRONMENTAL SITE ASSESSMENT**

**2660-2680 Brock Road, Pickering, Ontario**

**FINAL REPORT**

**May 26, 2022**

**Terrapex Environmental Ltd.**  
90 Scarsdale Road  
Toronto, Ontario, M3B 2R7  
Telephone: (416) 245-0011  
Website: [www.terrapex.com](http://www.terrapex.com)

# TABLE OF CONTENTS

<b>1.0 EXECUTIVE SUMMARY .....</b>	<b>1</b>
<b>2.0 INTRODUCTION .....</b>	<b>3</b>
2.1 OBJECTIVE .....	3
2.2 PHASE ONE PROPERTY INFORMATION.....	3
2.3 PLAN OF SURVEY .....	4
2.4 ENHANCED INVESTIGATION PROPERTY.....	4
<b>3.0 SCOPE OF INVESTIGATION.....</b>	<b>5</b>
3.1 GENERAL.....	5
3.2 QUALIFIED PERSON .....	5
3.3 LIMITATIONS .....	6
<b>4.0 RECORDS REVIEW .....</b>	<b>7</b>
4.1 GENERAL.....	7
4.1.1. PHASE ONE STUDY AREA DETERMINATION .....	7
4.1.2. FIRST DEVELOPED USE DETERMINATION.....	7
4.1.3. FIRE INSURANCE PLANS .....	8
4.1.4. CHAIN OF TITLE .....	8
4.1.5. PROPERTY USE RECORDS .....	8
4.1.6. ENVIRONMENTAL REPORTS .....	8
4.2 ENVIRONMENTAL SOURCE INFORMATION.....	11
4.2.1. MECP INVENTORIES AND BROWNFIELDS ESR .....	11
4.2.2. ERIS ENVIRONMENTAL DATABASES .....	12
4.2.3. GOVERNMENT AND REGULATORY DOCUMENTATION.....	14
4.2.4. CLIENT FILE INFORMATION .....	15
4.3 PHYSICAL SETTING SOURCES.....	15
4.3.1. AERIAL PHOTOGRAPHS.....	15
4.3.2. TOPOGRAPHY, HYDROLOGY, GEOLOGY .....	17
4.3.3. FILL MATERIALS.....	17
4.3.4. WATER BODIES AND AREAS OF NATURAL SIGNIFICANCE .....	18
4.3.5. WELL RECORDS.....	18
4.4 SITE OPERATING RECORDS.....	19
<b>5.0 INTERVIEWS.....</b>	<b>20</b>
5.1 SITE REPRESENTATIVE .....	20
5.2 SURROUNDING PROPERTY REPRESENTATIVE .....	20
<b>6.0 SITE RECONNAISSANCE .....</b>	<b>21</b>
6.1 GENERAL REQUIREMENTS.....	21
6.2 SPECIFIC OBSERVATIONS AT PHASE ONE PROPERTY .....	22
6.2.1. SITE DESCRIPTION.....	22

6.2.2.	SITE INFRASTRUCTURE.....	22
6.2.3.	BUILDING DESCRIPTIONS.....	22
6.2.4.	MATERIALS HANDLING AND STORAGE .....	22
6.2.5.	POTENTIALLY CONTAMINATING ACTIVITY .....	23
6.2.6.	REGULATED MATERIALS AND DESIGNATED SUBSTANCES .....	23
6.2.7.	ENHANCED INVESTIGATION PROPERTY .....	23
6.3	PHASE ONE STUDY AREA, OTHER THAN PHASE ONE PROPERTY .....	23
6.4	WRITTEN DESCRIPTION OF INVESTIGATION .....	24
<b>7.0</b>	<b>REVIEW AND EVALUATION OF INFORMATION .....</b>	<b>25</b>
7.1	CURRENT AND PAST USES.....	25
7.2	POTENTIALLY CONTAMINATING ACTIVITY.....	25
7.3	AREAS OF POTENTIAL ENVIRONMENTAL CONCERN.....	29
7.4	PHASE ONE CONCEPTUAL SITE MODEL .....	29
<b>8.0</b>	<b>CONCLUSIONS .....</b>	<b>33</b>
8.1	WHETHER PHASE TWO ESA REQUIRED BEFORE RSC SUBMITTED .....	33
8.2	RSC BASED ON PHASE ONE ESA ALONE.....	33
8.3	CLOSURE.....	33
<b>9.0</b>	<b>REFERENCES .....</b>	<b>35</b>

## TABLE OF CONTENTS (CONTINUED)

### FIGURES

Figure 1	Site Location
Figure 2	Site Layout
Figure 3	Conceptual Site Model – Phase One Study Area
Figure 4	Conceptual Site Model – Potentially Contaminating Activities
Figure 5	Conceptual Site Model – Areas of Potential Concern

### TABLES

Table 1	Summary of Phase One Property Information.....	3
Table 2	Summary of RSCs within the Phase One Study Area .....	12
Table 3	Summary of Potential Concerns Identified by ERIS .....	13
Table 4	Summary of Aerial Photographs and Satellite Images .....	15
Table 5	Site Reconnaissance Particulars.....	21
Table 6	Current and Past Uses of the Phase One Property .....	25
Table 7	Potentially Contaminating Activities within the Phase One Study Area.....	27
Table 8	Areas of Potential Environmental Concern.....	29

### APPENDICES

Appendix I	Plan of Survey
Appendix II	Directory Search
Appendix III	ERIS Report
Appendix IV	Government and Regulatory Information
Appendix V	Aerial Photographs and Satellite Images
Appendix VI	Topographic and Ontario Base Maps
Appendix VII	Site Photographs
Appendix VIII	Qualification of the Assessors



## 1.0 EXECUTIVE SUMMARY

Terrapex Environmental Ltd. (Terrapex) was retained by The Brock Zents Partnership (Brock Zents) to conduct a Phase One Environmental Site Assessment (ESA) of the property with the municipal addresses of 2660, 2670 and 2680 Brock Road in Pickering (the Phase One property, hereinafter referred to as the Site). It is understood that the studies are required for submissions to the municipality associated with the redevelopment of the Site, and may include the filing of a Record of Site Condition (RSC)

The objective of the investigation was to identify actual and potential sources of contamination associated with the Site arising from current and/or historical activities on the Site and on properties within the Phase One study area in order to satisfy the following Phase One ESA general objectives listed in O. Reg. 153/04:

- to develop a preliminary determination of the likelihood that one or more contaminants have affected any land or water on, in or under the Phase One Property;
- to determine the need for a Phase Two ESA;
- to provide a basis for carrying out any Phase Two ESA required; and,
- to provide adequate preliminary information about environmental conditions in the land or water on, in or under the Phase One Property for the conduct of a Risk Assessment following completion of a Phase Two ESA.

The Site is an irregular-shaped parcel of vacant land located on the southwest corner of the intersection of Zents Drive and Brock Road in Pickering, Ontario. The property comprises an area of 29,291 m<sup>2</sup> (2.93 hectares). The Site is covered by vegetation and woodland.

The property is bordered by residential properties to the south and east beyond Brock Road, Zents Drive to the north and vacant properties beyond, and wooded area to the west.

The current registered owner of the Site is The Brock Zents Partnership. The Site was first used potentially as an orchard or tree farm in 1946, which was the earliest aerial available photo for review.

Following the completion of the preliminary records review, Terrapex determined the following:

- The Site is an Enhanced Investigation Property as defined in O. Reg. 153/04.
- The Phase One Study Area consists of the Site and properties located wholly or partly within 250 metres (m) from the nearest point on a boundary of the Site. It need not include any properties beyond this distance.
- The date of the first developed use of the Site was prior to 1946.

Based on the review, evaluation, and interpretation of the information obtained from the records review, interviews, and site reconnaissance, the potential historical presence of an orchard or tree farm on the Site could have resulted in the use of pesticides. However, a review of the Terrapex's geotechnical report indicated the concentration of organochlorine pesticides (OCPs), metals, and hydride-forming metals, specifically lead and arsenic in the soil samples recently collected were below the full depth background site condition standards (SCS) outlined in Table 1 (Residential/Parkland/Institutional/Industrial/ Commercial/Community Property Use) of the MECP Standards (the Table 1 SCS). Therefore, an area of potential environmental concern (APEC) related to the potential contaminating activity (PCA) regarding the potential use of pesticides on-site was not identified.

Ten PCAs were identified within the Phase One Study Area; Three PCAs have resulted in the presence of an APEC at the Site.

Based on the findings and results of the Phase One ESA, it has been concluded that a record of site condition (RSC) cannot be filed for the Site based solely on the results of this Phase One ESA.

## 2.0 INTRODUCTION

Terrapex Environmental Ltd. (Terrapex) was retained by The Brock Zents Partnership (Brock Zents) to conduct a Phase One Environmental Site Assessment (ESA) of the property with the municipal addresses of 2660, 2670 and 2680 Brock Road in Pickering (the Phase One property, hereinafter referred to as the Site). It is understood that the studies are required for submissions to the municipality associated with the redevelopment of the Site, and may include the filing of a Record of Site Condition (RSC).

### 2.1 OBJECTIVE

The objective of the investigation was to identify actual and potential sources of contamination associated with the Site arising from current and/or historical activities on the Site and on properties within the Phase One Study Area (refer to Section 4.1.1. below), in order to satisfy the Phase One ESA general objectives listed in the Ontario *Records of Site Condition - Part XV.1 of the Act* regulation (O. Reg. 153/04):

- to develop a preliminary determination of the likelihood that one or more contaminants have affected any land or water on, in or under the Phase One Property;
- to determine the need for a Phase Two ESA;
- to provide a basis for carrying out any Phase Two ESA required; and,
- to provide adequate preliminary information about environmental conditions in the land or water on, in or under the Phase One Property for the conduct of a Risk Assessment following completion of a Phase Two ESA.

### 2.2 PHASE ONE PROPERTY INFORMATION

Information regarding the location and identification of the Phase One property and the party authorizing this study is provided in Table 1 below. Refer to Figure 1 for the location of the Site, and to Figure 2 for the general layout of the Site at the time of the Site reconnaissance.

**TABLE 1 SUMMARY OF PHASE ONE PROPERTY INFORMATION**

Address:	2660 Brock Road, Pickering, Ontario 2670 Brock Road, Pickering, Ontario 2680 Brock Road, Pickering, Ontario
Property Identification Number:	2660 Brock Road: 263830791 2670 Brock Road: 263830034 2680 Brock Road: 263830795
Legal Description:	2660 Brock Road: Lot 3 Plan 585 Save And Except Part 2 Plan 40r25889 City Of Pickering 2670 Brock Road: Pt Lt 2 Pl 585 Pt 14, 40r2633 City of Pickering 2680 Brock Road: Lt 1 Pl 585, Save & Except Part 1, Plan 40r25889 City Of Pickering
UTM Coordinates (centre of site, WGS 84):	17T East: 653,509 m North: 4,860,014 m

Name and Address of Owner:	The Brock Zents Partnership 181 Eglinton Avenue East, Suite 204 Toronto, Ontario, M4P 1J4
Name and Address of Authorizing Party:	Jack Greenberg The Brock Zents Partnership 181 Eglinton Avenue East, Suite 204 Toronto, Ontario, M4P 1J4
Site Area:	Approximately 29,290.82 m <sup>2</sup>
Structures:	Vacant with two former residences.
Occupants (current):	None
Other facilities of note:	None

## 2.3 PLAN OF SURVEY

The Brock Zents provided a plan of survey entitled *Part of Lots 1, 2, and 3, Registered Plan 585, City of Pickering*, prepared by KRCMAR Surveyors Ltd., OLS, dated February 26, 2018. A copy of the plan of survey is included in Appendix I.

## 2.4 ENHANCED INVESTIGATION PROPERTY

An enhanced investigation property is defined in O. Reg. 153/04 as a property that is being used or has been used, in whole or in part, for an industrial use or for commercial use as a garage, a bulk liquid dispensing facility (including a gasoline outlet), or for the operation of dry cleaning equipment. Because the Site may have been used as a salvage yard, it is defined as “industrial use” and is therefore an enhanced investigation property.

## 3.0 SCOPE OF INVESTIGATION

### 3.1 GENERAL

The Phase One ESA was conducted in accordance with the current requirements of O. Reg. 153/04 and as outlined in the Terrapex proposal to the Brock Zents dated June 30, 2021 (updated August 26, 2021). The Phase One ESA also meets or exceeds the requirements of a Phase I ESA as prescribed by the Canadian Standards Association Standard Z768-01 (R2012). The five main components of the Phase One ESA scope of work are described below.

**Records Review:** A review was conducted of available historic and current environmental information pertaining to the Site and the Phase One Study Area in accordance with Schedule D (Phase One Environmental Site Assessments) of O. Reg. 153/04.

**Interviews:** Representatives of the current and previous owners were not available.

**Site Reconnaissance:** A reconnaissance of the Site and accessible properties within the Phase One Study Area was conducted for evidence of potential environmental concerns.

**Evaluation:** The information obtained from the records review, interviews, and Site reconnaissance were reviewed, evaluated and interpreted by the Qualified Person (QP) for this project (see Section 3.2 below) in consideration of the Phase One ESA general objectives and any uncertainty associated with the data sources.

**Reporting:** In accordance with the requirements of Schedule D of O. Reg. 153/04, this report documents the findings, conclusions, and recommendations of the Phase One ESA and includes:

- a table of the current and past uses of the Phase One property;
- a table of identified potentially contaminating activities (PCAs) and a table of associated areas of potential environmental concern (APECs);
- a Phase One conceptual Site model (CSM); and,
- conclusions and recommendations made based on the evaluation and interpretation of information obtained for the Phase One ESA.

### 3.2 QUALIFIED PERSON

The Phase One ESA was supervised by Mr. Steven Ruminsky, P.Eng., P.Geo., Senior Project Manager of Terrapex, located at 90 Scarsdale Road in Toronto, Ontario. Mr. Ruminsky is a licensed Professional Engineer in Ontario and is registered as a QP with the Ministry of the Environment, Conservation and Parks (MECP, formerly known as the Ministry of Environment and Climate Change, MOECC, and Ministry of the Environment, MOE).

### **3.3 LIMITATIONS**

It should be noted that although Terrapex has attempted to verify information wherever possible, except where explicitly noted, we have relied upon the accuracy of the information collected during the records review and interview components.

The general limitations of the study are provided in Section 8.3. Specific limitations of this Phase One ESA are as follows:

- a title search and a Land Registry have not been received for the property.

In the opinion of the QP, none of the above limitations are considered to have compromised the objectives of the Phase One ESA. However, a title search would be required prior to filing an RSC.

## **4.0 RECORDS REVIEW**

### **4.1 GENERAL**

Terrapex obtained and reviewed records relating to the Site and surrounding properties within the Phase One Study Area, in accordance with Schedule D (Phase One Environmental Site Assessments) of O. Reg. 153/04. The records and sources of information reviewed are summarized below, and a list of all documents and data cited in this report is provided in Section 9.0. Note that all distances are calculated from the nearest property boundary of the Site to the nearest boundary of the feature/site in question and are approximate.

#### **4.1.1. PHASE ONE STUDY AREA DETERMINATION**

To determine the Phase One Study Area, Terrapex conducted a preliminary records review to identify any conditions that might warrant an expansion of the Phase One Study Area beyond the minimum required by O. Reg. 153/04. This review included searches / reviews of the following information:

- MECP waste disposal site inventory documents;
- MECP *Brownfields Environmental Site Registry*; and,
- aerial photographs and satellite images.

The preliminary review of aerial photographs and satellite images indicated that lands within approximately 250 m of the property boundary have historically been used for predominantly residential and agricultural purposes since 1946. The 2002 satellite image indicated neighbouring properties to the east of the Site had been developed into industrial and commercial uses. The review did not identify any potential concerns warranting an expansion of the Phase One Study Area.

Accordingly, the Phase One Study Area was established as comprising the Site as well as properties located, in whole or in part, within a 250 m radius of the Site boundaries. The boundaries of the Phase One Study Area are depicted in Figure 3.

A discussion of the data obtained from the preliminary review of aerial photographs is presented in Section 4.3.1, and a discussion of the MECP databases is provided in Section 4.2.1 and 4.2.2.

#### **4.1.2. FIRST DEVELOPED USE DETERMINATION**

Information obtained during the records review portion of the work program was used to determine the date of the first developed use of the Site, as defined in O. Reg. 153/04.

Based on information obtained from aerial photographs, city directories, and a survey plan, it was determined that the first developed land use at the Site was for agricultural use, potentially as an orchard or tree farm prior to 1946. The Site was subsequently developed for residential use in the late 1950s.

#### **4.1.3. FIRE INSURANCE PLANS**

A review of the Catalogue of Canadian Fire Insurance Plans identifies several Fire Insurance Plans (FIPs) dated prior to 1938. As the Site was not developed at that time, it is reasonable to assume that the identified FIPs do not cover the Phase One study area.

#### **4.1.4. CHAIN OF TITLE**

**Property Title Search:** A title search for the Site has not yet been received from the Client. A title search will be required prior to filing an RSC for the property.

#### **4.1.5. PROPERTY USE RECORDS**

**City Directories:** The city directory search was requested through ERIS for the Site and the adjacent properties. The review was completed for the properties along Brock Road within approximately 250 m of the Site with municipal addresses of 2580, 2590, 2620, 2663, 2665, 2710, 2725, and 2740 Brock Road. All other streets within the Phase One Study Area were known to be residential since development (from aerial photographs); therefore, further City Directory searches were not considered necessary by the QP.

The review of the city of directory listed the Site as residential in 1994 and 1999. The Site is not listed prior to 1994. The city directory listed 2665 Brock Road located 150 m southeast of the Site as Seaton Golf & Country Club between 1994 and 1999. The application of pesticides could be a potential PCA for the golf club. However, a review of the aerial photographs indicated the actual golf course is 300 m downgradient (east) of the Site. Therefore, this property is not anticipated to represent a potential environmental concern to the Site.

A summary of the search results that are considered to be PCAs under O. Reg. 153/04 is provided in Table 3 below.

#### **4.1.6. ENVIRONMENTAL REPORTS**

Terrapex had conducted a geotechnical and hydrogeological investigation of the Site, which are summarized below.

*Geotechnical Investigation Report, Proposed Residential Development, 2660, 2670, and 2680, Brock Road and Part of Lot 19, Concession 3, Parts 3 and 4 of Plan 40R-27228,*



*Pickering, Ontario, Draft Report* prepared by Terrapex, dated August 23, 2019, Revised February 2, 2022.

Terrapex conducted a geotechnical investigation in conjunction with a hydrogeological review between April 2018 and October 2021 at the Site. The investigation consisted of drilling ten boreholes in 2018, two boreholes in 2019 and six boreholes in 2021 to depths between 6.1 m and 15.4 m below grade (bg.) Fourteen monitoring wells were installed at ten locations, four of which were constructed as a cluster of two adjacent monitoring wells with screens at separated depths.

The soil stratigraphy encountered at the subject site was a surface cover of up to 250 mm topsoil, underlain by variable hard sandy clayey silt (till), very dense sand and silt (till), dense to very dense sandy silt to silty sand, and very dense gravelly sand to sandy gravel soils at various depths.

Based on field results, excavations for foundations and basements are not expected to pose any difficulty and can be carried out with hydraulic excavators. Native soils above the groundwater table are considered suitable for reuse as backfill material or engineered fill, provided their water content is within 2% of their optimum water contents and materials are effectively compacted. Groundwater is expected to be encountered within the presumed service trench and foundation excavation depths. Footings founded at shallow depths into the native soil may be designed based on bearing resistance.

On June 12, 2019, two soil samples were obtained from the topsoil at the subject site which were submitted to the laboratory analysis of metals, hydride forming metals, and organochlorine pesticide (OCPs). The laboratory results were compared to the generic Ministry of the Environment, Conservation and Parks (MECP) Site Condition Standards (SCS) outlined in Table 1 (Residential/Parkland/Institutional/Industrial/Commercial/Community Property Use) of the current version of *Soil, Ground Water and Sediment Standards for Use Under Part XV.1 of the Environmental Protection Act document* (MECP, 2011; hereafter referenced as the *Table 1 SCS*). Soil meeting MECP Table 1 SCSs would generally be accepted as inert fill ("clean fill") for off-site disposal.

*Hydrogeological Review – Update (draft), Townhouses Development, 2660 to 2680 Brock Road, and Part of Lot 19, Concession 3, Parts 3 and 4 of Plan 40R-27228, Pickering, Ontario*, prepared by Terrapex, dated January 31, 2022.

Fourteen groundwater monitoring wells were installed at ten locations, broadly distributed across the site. One groundwater sample was obtained and analysed for water quality parameters listed by the Durham Region sewers bylaw criteria. One suite of groundwater levels was observed in April 2021, and a further three suites were measured in October 2021. Eight rounds of groundwater levels were measured in 2018 and 2019, and single well response falling head tests were performed in 2018.

The water table was encountered at an average depth of 1.7 metres below ground and an average elevation of 129.2 metres above sea level. The shallowest water table depth encountered was 0.19 metres below grade. Foundation excavations and utility trenches will likely intercept the water table. It is recommended that foundation plans and servicing plans be provided for Terrapex's review when they become available so that the need for Ministry of Environment, Conservation and Parks permitting (Environmental Activities and Sector Registry (EASR) or Permit to Take Water (PTTW)) can be evaluated.

The reported concentrations of parameters measured in the groundwater sample complied with the chemical criteria specified under the Region of Durham bylaw for sanitary sewer discharge. Total suspended solids exceeded the chemical criteria for storm sewer discharge, therefore construction dewatering would need treatment before discharging to storm. Durham Region approval would be required to discharge to their sewers.

The site in pre-construction conditions is covered by pervious surfaces of open soil and grass. The site in post-construction will be dominantly covered by impervious surfaces of the proposed buildings, roadways and laneways. Low impact development infiltration systems should be considered to offset the reduction in post-development groundwater recharge.

*Phase One Environmental Site Assessment, Part of Lot 19, Concession 3; Part 3 and Part 4 on Plan 40R-27228, Pickering, Ontario, Draft Report, prepared by Terrapex, dated January 26, 2022.*

The property is an irregular-shaped parcel of vacant land located on the southwest corner of the intersection of Zents Drive and Brock Road in Pickering, Ontario. The property comprises an area of approximately 4,700 m<sup>2</sup> (0.47 hectares). The Site is covered by vegetation and is primarily a wooded area.

The property is bordered Zents Drive to the north and vacant properties beyond, Brock Road to the east and residential properties beyond, residential properties to the south, and wooded area to the west.

The current registered owner of the property is The City of Pickering.

Following the completion of the preliminary records review, Terrapex determined the following:

- The property is not an Enhanced Investigation Property as defined in O. Reg. 153/04.
- The Phase One Study Area consists of the subject property and properties located wholly or partly within 250 metres (m) from the nearest point on a boundary of the subject property. It need not include any properties beyond this distance.

- The date of the first developed use of the property was prior to 1946 for agricultural purposes, potentially as an orchard or tree farm.

Based on the review, evaluation, and interpretation of the information obtained from the records review, interviews, and site reconnaissance, the potential presence of an orchard or tree farm on the property could have resulted in the use of pesticides. However, a review of the Terrapex's geotechnical report indicated the concentration of Organochlorine pesticides (OCPs), metals, and hydride-forming metals, specifically lead and arsenic in the soil samples recently collected were below the Table 1 SCS. Therefore, a potentially contaminating activity (PCA) related to the use of pesticide on Site is considered unlikely. As a result, an area of potential environmental concern (APEC) for pesticides was not identified on the property.

Nine PCAs were identified within the Phase One Study Area; none resulted in the presence of an APEC at the property.

Based on the findings and results of the Phase One ESA, it has been concluded that a record of site condition (RSC) may be filed for the property based solely on the results of this Phase One ESA.

## 4.2 ENVIRONMENTAL SOURCE INFORMATION

### 4.2.1. MECP INVENTORIES AND BROWNFIELDS ESR

A search of available databases to identify any significant industrial sites, waste disposal sites, or polychlorinated biphenyl (PCB) storage sites within Phase One Study Area was completed by ERIS and the search did not identify any records. A search was also conducted of the *Brownfields Environmental Site Registry* to identify any properties within the Phase One Study Area for which RSCs have been recently filed, and five listings were identified in the ERIS database search (see Section 4.2.4).

***MOE Inventory of Coal Gasification Plant Waste Sites in Ontario:*** A review of information by ERIS did not identify former coal gasification plant waste within the Phase One Study Area.

***MOE Inventory of Industrial Sites Producing or Using Coal Tar and Related Tars in Ontario:*** A review of information by ERIS did not identify industrial sites producing or using coal tar or related tars within the Phase One Study Area.

***MOE Waste Disposal Site Inventory:*** A review of information by ERIS did not identify any disposal sites located within the Phase One Study Area.

***Brownfields Environmental Site Registry:*** A review of the *Brownfields Environmental Site Registry* identified five RSCs pertaining to properties located within the Phase One

Study Area. These RSCs were filed for residential use, for properties which were previously residential or commercial use, and are summarized in Table 2 below.

**TABLE 2 SUMMARY OF RSCs WITHIN THE PHASE ONE STUDY AREA**

RSC No.	Filing Owner	Location	Certificate Date	Approximate Distance from Site
216947	Jodee Truck Leasing Ltd.	2580 Brock Road	March 9, 2015	240 m (south)
225868	1320991 Ontario Ltd.	2663 Brock Road	August 12, 2019	30 m (east)
210851	Beaverbrook (Brock) Limited	2699 Brock Road	October 18, 2013	50 m (east)
212586	Averton (Brock Three) Limited	2675 Brock Road	February 25, 2014	30 m (east)
216288	Averton (Brock) Limited	2725 Brock Road	December 17, 2014	75 m (northeast)

A review of the RSCs indicated that remedial activities were undertaken at 2580 Brock Road resulting in 1,200 m<sup>3</sup> of soil being removed from the property. As indicated on the RSC, concentrations of the contaminants of concern in groundwater were below the applicable Site Condition Standards corresponding to residential/parkland/institutional (R/P/I) land use, coarse-textured soil, in a potable groundwater condition, listed in Table 2 of the MECP *Standards*. Based on a review of the Phase Two Conceptual Site Model (CSM), the direction of groundwater flow was towards southeast being cross-gradient to the Site; therefore, this property is not anticipated to represent a potential environmental concern to the Site.

A review of the RSCs indicated that remedial activities were undertaken at 2725 Brock Road resulting in 500 m<sup>3</sup> of soil being removed from the property. As indicated on the RSC, concentrations of the contaminants of concern were below the applicable Site Condition Standards corresponding to residential/parkland/institutional (R/P/I) land use, coarse-textured soil, in a potable groundwater condition, listed in Table 2 of the MECP *Standards*. Based on a review of the Phase Two Conceptual Site Model (CSM), the direction of groundwater flow was towards southeast being cross-gradient to the Site; therefore, this property is not anticipated to represent a potential environmental concern to the Site.

No remedial activities or risk assessments were conducted following the completion of the ESAs conducted at 2663, 2675 and 2699 Brock Road; therefore, these properties are not anticipated to represent potential environmental concerns to the Site.

#### **4.2.2. ERIS ENVIRONMENTAL DATABASES**

Terrapex ordered a “RSC Report (Quote)” from ERIS Environmental Risk Information Services (ERIS) for any records associated with the Site and properties located within 300 m radius from Site boundaries. ERIS searched government and privately owned databases for environmental source information, including the information and

documents listed in paragraph 7 of subsection 3 (2) in Schedule D of O. Reg. 153/04, excluding environmental reports submitted to the MOECC.

The report from ERIS includes a detailed report which presents information for the records found, a Site diagram which plots the locations of the properties for which records were found (provided sufficient address information was available), as well as an appendix which contains a list and descriptions of the databases ERIS searched.

Eight records were found pertaining to the Site. Four of the records are related to historic ERIS search completed at the Site and the remaining four records are related to the records of four test holes/observation wells at the Site.

Based on the types of activities and/or the nature of incidents documented in the databases searched, the properties identified within the Phase One study area with potentially contaminating activities (PCAs) that might affect the Site are summarised in Table 3 below. A copy of the ERIS report is provided in Appendix III.

**TABLE 3 SUMMARY OF POTENTIAL CONCERNS IDENTIFIED BY ECOLOG ERIS**

Address <sup>1</sup>	Business	PCAs/Potential Concerns
2665 Brock Road (35 m east)	- Seaton Golf Club	- Registered as waste generators of waste Oils & Lubricants between 2002 and 2012.
2725 Brock Road (75 m northeast)	- Don MacPherson Contracting Ltd. - MacPherson Contracting Limited - Hazco Environmental Services	- Registered as waste generators of light fuels (1986 – 1990, 1994 – 1996, 2006 – 2009), waste oils and lubricants (1986 – 1990, 1994 – 1996, 2009), oil skimmings and sludges (1986 – 1990, 1994 – 1996), petroleum distillates (1986 – 1990, 1994 – 1996), paint/pigment/coating residues (1994 – 1996)
1790 Rex Heath Dr. (55 m northeast)	- Aamir Assimi	- Registered for pesticide operator in 2020
2 Nantucket Chase (220 m east)	- Hard Rock Sewer & Watermain	- A record of fuel storage pipeline incident was identified at Pipeline Incident database. No information regarding the amount and potential impact was provided.
2580 Brock Road (240 m south)	- Stouffville Co-op Association	- A record of spill of 68 litre fuel to the ground with confirmed soil contamination in 1995. - Two records were identified in Ontario Regulation 347 Waste Generators Summary database with no further information regarding the records
1511 Spinnaker Mews, (250 m west)	- Pipeline Hit	- A record of fuel storage pipeline incident was identified at Pipeline Incident database in 2018. No information regarding the amount and potential impact was provided.
2552 William Jackson Drive (200 m east)	- Watson Building Supplies	- On April 26, 2018, 330 L of Diesel was spilled onto the ground. The spill was contained and waiting for a cleanup crew to arrive.

<sup>1</sup> Distances relative to the Site are approximate and are measured from nearest property boundaries

The ERIS report also identified 91 off-site water wells within 300 m of the property. Sixteen wells were identified as water supply wells installed between 1956 and 2005. Eighteen

wells were listed as abandoned or unknown between 2012 and 2017. The remainder of the well records listed were for monitoring and/or observation purposes. Static water levels were observed to range between 0.6 m and 6.7 m bg.

#### **4.2.3. GOVERNMENT AND REGULATORY DOCUMENTATION**

Terrapex contacted representatives of the government agencies to request any environmental information in their files related to the Site, and/or any available information pertaining to nearby water bodies and areas of natural significance within the Phase One Study Area. Terrapex also conducted searches of available information provided on government websites. The responses received from the government agencies, as well as the additional information obtained through website searches, are summarized in the following sections. Copies of relevant documents and maps are included in Appendix IV.

***Ontario Ministry of the Environment, Conservation and Parks:*** Terrapex submitted a Freedom of Information (FOI) request regarding documented environmental concerns related to the address of 2660, 2670, and 2680 Brock Road, including orders, spills, investigations, waste generator registrations and certificates of approval, as well as general environmental concerns. Terrapex received a response from MECP on June 25, 2019. They indicated that no records were located through the files of the Ministry's York Durham District Office, Investigations and Enforcement Branch, Environmental Monitoring and Reporting Branch, Sector Compliance Branch and Safe Drinking Water Branch.

***Technical Standards & Safety Authority:*** The Technical Standards & Safety Authority (TSSA) was contacted regarding records of fuel storage tanks at the Site and neighbouring sites. Terrapex received a response from TSSA on January 17, 2021. They indicated that no records were found pertaining to 2580, 2590, 2620, 2660, 2665, 2670, 2680, 2710, and 2725 Brock Road.

***Ontario Ministry of Natural Resources and Forestry:*** A search of environmentally sensitive areas and areas of natural significance within the Phase One Study Area was requested through ERIS. Search results indicated that there are no Provincial Parks, Conservation Reserves, Areas of Natural or Scientific Interest, or Wetlands in the Phase One Study Area. The Site and Phase One Study Area are not within the boundaries of the Oak Ridges Moraine or the Niagara Escarpment Planning Area.

***Town of Pickering:*** Based on a review of the Town of Pickering Official Plan, the Site is not located within or adjacent to lands that are designated as Environmentally Significant Areas or Natural Heritage, but may include land designated as "Significant Woodland" as per Schedule III B of the Official Plan.

The Official Plan indicates that the Site is located in an area designated as a mixed corridor as per Schedule I of the Official Plan. Mixed Corridors include a mix of residential and commercial land uses.

#### 4.2.4. CLIENT FILE INFORMATION

Brock Zents provided Terrapex with a current plan of survey for the Site, and a Conceptual Development Plan for the proposed development of the Site. A copy of the plan of survey is included in Appendix I.

No other file information relating to the Site was available from the client, other than the environmental reports provided for review in Section 4.1.6.

### 4.3 PHYSICAL SETTING SOURCES

#### 4.3.1. AERIAL PHOTOGRAPHS

Aerial photographs were selected (based on availability, quality, and scale) for review to identify changes to topographic features, as well as the development of the Site and surrounding properties within the Phase One Study Area over the years. The earliest aerial photograph obtained for review was from 1946.

Terrapex reviewed aerial photographs as well as satellite images available from the National Air Photo Library, Town of Pickering on-line interactive mapping, Google Earth and VuMap mapping applications for the years 1946 to 2018. An approximate ten-year intervening time frame between successive photographs/images was considered to be sufficient to permit a reasonable evaluation of the area development and apparent land-use history.

The relevant features identified in the aerial photographs and satellite images are summarized in Table 4 below. It should be noted that identification of some specific features at the Site and surrounding areas was precluded by the scale and resolution of the aerial photographs. Copies of the aerial photographs and the satellite images are included in Appendix V.

**TABLE 4 SUMMARY OF AERIAL PHOTOGRAPHS AND SATELLITE IMAGES**

Year	Source	Key Features - Site	Key Features - Surroundings	Possible PCAs/APECs
1946	National Air Photo Library	- Site appears to be an orchard or tree farm	- Surroundings are agricultural and rural residential.	- Possible pesticides used on Site
1954	Town of Pickering	- Similar to 1946	- Similar to 1946	- None apparent

Year	Source	Key Features - Site	Key Features - Surroundings	Possible PCAs/APECs
1964	National Air Photo Library	- Site appears to be developed with residential dwellings	- a number of rural residential properties in the vicinity.	- None apparent
1974	National Air Photo Library	- Similar to 1964 (low resolution)	- Generally similar to 1964	- None apparent
1988	National Air Photo Library	- Similar to 1974 (low resolution)	- Land at 2725 Brock Road appears to be disturbed, likely occupied by Don MacPherson Contracting Ltd. as listed in the city directories.	- None apparent
2002	Google Earth	<ul style="list-style-type: none"> <li>- Similar to 1988 (good resolution).</li> <li>- The property at 2660 Brock Road was developed with a residential building</li> <li>- The property at 2670 Brock Road was developed with a residential building. it appears that the central and portion of the property was used for storage and/or was covered by debris from possible commercial activities.</li> <li>- The property at 2680 Brock Road was developed with a residential building</li> </ul>	<ul style="list-style-type: none"> <li>- Property east of the Site at 2665 Brock Road appears to be a private salvage yard.</li> <li>- Property east of the Site at 2685 Brock Road appears to be developed into commercial land use.</li> <li>- Property approximately 200 m northeast of the Site appears to be developed into a truck service area.</li> </ul>	<ul style="list-style-type: none"> <li>- Possible use of 2670 Brock Road (the Site) as a salvage yard or construction or automotive repair waste storage.</li> <li>- Possible use of 2665 Brock Road as a salvage yard</li> <li>- Possible gasoline and associated products storage in fixed tanks for refuelling trucks located 200 m northeast of the Site.</li> </ul>
2005	Google Earth	<ul style="list-style-type: none"> <li>- The northern portion of the Site (north of 2680 Brock Road) appears to be vacant and covered with vegetation and wooded area</li> <li>- The rest of the Site is similar to 2002</li> </ul>	- Generally similar to 2002	- The central portion of the Site has visible debris and waste piles present.
2009	Google Earth	- Similar to 2005.	- Generally similar to 2005.	- The central portion of the Site has visible debris and waste piles present.
2018	Google Earth	- Similar to 2009.	<ul style="list-style-type: none"> <li>- Zents Drive, located north of the Site, has been constructed.</li> <li>- Properties north of the Site beyond Zents Drive appear to be vacant. Previously existing buildings appear to have been demolished.</li> <li>- Properties at 2675, 2685, and 2725 have been converted into a residential subdivision.</li> </ul>	- The central portion of the Site has visible debris piles present.

Based on the review of the aerial photographs and satellite images described above, the majority of the surrounding properties within the Phase One Study Area comprised primarily agricultural and residential land use since at least the 1940s.



The Site was used for agricultural purposes until the late 1950s, when it was developed for residential purposes, with potential commercial activities taking place on-site in the 2000s. The Site has been vacant since approximately 2017.

The property at 2725 Brock Road appeared to be a construction yard for industrial uses between 1988 and 2015, and the property at 2665 appeared to be a private salvage yard between the years 2002 and 2009.

Based on the above, the land uses at the Site and on surrounding properties have identified PCAs. These PCAs are addressed further in Section 7.2.

#### **4.3.2. TOPOGRAPHY, HYDROLOGY, GEOLOGY**

**Topographic Mapping:** Based on contour information obtained from the Atlas of Canada Toporama, the 1:22,000 Ontario Base Map (OBM) included in ERIS from Ontario Ministry of Natural Resources and the Vu Map application, the land in the vicinity of the subject property slopes generally to the southeast towards a tributary of Duffins Creek, which flows south towards Lake Ontario. The elevation of the Site is approximately 130 m above mean sea level (amsl).

Copies of the topographic maps are provided in Appendix VI.

**Geologic Mapping:** The Site is located in a physiographic region known as the Iroquois Plain. The Iroquois Plain cut in previously deposited clay and till, is partly floored with sand deposits. The sands and gravels were deposited by Lake Iroquois, but the clay is pre-Iroquoian age. Bedrock geology consists of upper Ordovician shale, limestone, dolostone, and siltstone of the Georgian Bay Formation.

**Inferred Groundwater Flow Direction:** Based on topography, the general regional groundwater flow is assumed to be southwest towards a tributary of Duffins Creek, located approximately 150 m southeast and 500 m east of the Site. This water body ultimately discharges into Lake Ontario, a known regional groundwater discharge zone. It should be recognized the local groundwater flow may also be influenced by local subsurface structures and utilities.

#### **4.3.3. FILL MATERIALS**

Based on the Terrapex's geotechnical investigation, a layer of fill material was observed in three of ten boreholes advanced at the Site. Additionally, piles of fill material and inert construction debris were observed on-site, primarily near the residence driveways.

#### 4.3.4. WATER BODIES AND AREAS OF NATURAL SIGNIFICANCE

**Water Bodies:** Based on the review of the aerial photographs, satellite images, and topographic maps, the Site does not include and is not adjacent to, or within 30 m of a water body, as defined in O. Reg. 153/04.

**Areas of Natural Significance:** As indicated in Section 4.2.3, information from the Town of Pickering Official Plan and Mapping website, MNRF, and ERIS mapping, the Site does not include, and is not within, adjacent to, or within 30 m of an area of natural significance, as defined in O. Reg. 153/04. However, Schedule III B of the Town of Pickering Official Plan identifies woodland located on-site as “Significant Woodland”.

#### 4.3.5. WELL RECORDS

**Oil and Gas Wells:** There was no evidence in the documents reviewed to indicate that there are any operating or abandoned oil and gas wells present on the Site or within the Phase One Study Area.

**Water Wells:** Three water supply wells were observed on-site. It is presumed that the residences were previously supplied water via these wells. The locations of the water supply wells are shown on Figure 2.

A search of the Ontario MECP on-line website was conducted on January 17, 2022 in order to identify water wells that have been installed within a 250 m radius of the Site (The Phase One Study Area). The search identified a total of 74 water wells records within the Phase One Study Area, including 15 water supply wells, 31 records relating to test holes/observation wells/monitoring and test holes (four of which were on-site), 22 records relating to abandoned well records, and six unknown records, which are presumed to be for monitoring/test holes based on the contractor ID numbers, which are related to environmental and geotechnical drilling providers.

Based on the MECP water well records, static water levels were observed to range between 0.61 m and 7.92 m bg. Terrapex’s hydrogeological investigation indicates that the average depth to shallow water level was 1.7 m bg. The shallowest depth to groundwater observed was in MW1(S) at 1.9 m bg. The deepest depth to groundwater observed was at MW5 at 8.0 m bg.

The ERIS report identified a total of four well records for monitoring wells on-site, which are related to the previous work completed on-site by Terrapex. The ERIS report also identified 91 off-site water wells within 300 m of the property. Sixteen wells were identified as water supply wells installed between 1956 and 2005. Eighteen wells were listed as abandoned or unknown between 2012 and 2017. The remainder of the well records listed were for monitoring and/or observation purposes. Static water levels were observed to range between 0.6 m and 6.7 m bg.

#### **4.4 SITE OPERATING RECORDS**

As the Site was determined constitute an Enhanced Investigation Property as defined in O. Reg. 153/04, a review of site operating records is required by the regulation. However, no operating records were available for review.

## **5.0 INTERVIEWS**

### **5.1 SITE REPRESENTATIVE**

General information regarding the Site was provided by Adam Layton of Evan's Planning, and included the following:

- The proposed development will be slab-on-grade residential properties.
- Both existing structures on-site are vacant residences.
- Both residences were likely heated via heating oil. Electrical services have been disconnected.
- The Site is zoned residential and has previously been used for residential purposes.
- There are no known environmental concerns on-site.

### **5.2 SURROUNDING PROPERTY REPRESENTATIVE**

Representatives from the surrounding properties were not available for an interview.

## 6.0 SITE RECONNAISSANCE

### 6.1 GENERAL REQUIREMENTS

The Site reconnaissance was conducted to identify, describe, and document the following items at the Site, in accordance with Schedule D of O. Reg. 153/04:

- the presence and condition of any structures, including buildings, below-ground structures, aboveground storage tanks (ASTs), and underground storage tanks (USTs), as well as potable and non-potable water sources;
- the type and approximate locations of any utilities and services;
- the interiors of any buildings, specifically noting exit and entry points, heating/cooling systems, drains, pits, sumps, unidentified substances, and stains/corrosion on floors;
- the presence and types of wells, sewage works, ground cover, and any current or former railway lines or spurs; and,
- the nature and extent of any areas of stained soil or pavement, stained or stressed vegetation, fill and debris materials, PCAs, and unidentified substances.

The Site reconnaissance also included a cursory inspection of the surrounding properties within the Phase One Study Area to identify, describe, and document any PCAs, water bodies, and areas of natural significance, as defined in O. Reg. 153/04. Observations of the surrounding properties within the Phase One Study Area made during the Site reconnaissance were limited to areas visible from the Site or from publicly accessible areas and vantage points.

Details regarding the Site reconnaissance are provided in Table 5.

**TABLE 5 SITE RECONNAISSANCE PARTICULARS**

Date, Time and Duration of Investigation	Weather Conditions	Tour Guide	Occupant/Use of Facility During the Investigation	Names and Qualifications of Persons Conducting the Investigation
June 19, 2019 9:00 am to 11:00 am	Sunny 25 °C	N/A	Vacant (former residential)	Mr. Allan Li-Ping-King, M.Env. Sc., EP
October 4 and 5, 2021, while completing other field work on-site	Overcast and Rainy 15 °C	N/A	Vacant (former residential)	Ms. Sabrina Jivani, BSc., GIT

Selected photographs of the Site and Phase One study area are provided in Appendix VII.

## 6.2 SPECIFIC OBSERVATIONS AT PHASE ONE PROPERTY

### 6.2.1. SITE DESCRIPTION

**General Site Features:** The Site is an irregular-shaped parcel of vacant land located south of the southwest corner of the intersection of Zents Drive and Brock Road in Pickering, Ontario. The property comprises an area of approximately 29,291 m<sup>2</sup> (2.93 hectares). The Site is covered by vegetation and woodland.

The property is bordered by residential properties to the south and east beyond Brock Road, Zents Drive to the north and vacant properties beyond, and woodland to the west.

**Rights-of-Way:** No Rights-of-Way are known to be present at the Site.

**Access and Roadways:** The Site was accessible from Brock Road on the east and through the vacant property adjacent to Zents Drive from the north.

**Rail Spurs:** No rail spurs are present at the Site.

**Debris and Fill Material:** Debris was observed in stockpiles on-site in the form of inert building debris and fill stockpiles of soil and gravel.

### 6.2.2. SITE INFRASTRUCTURE

Vent and fill pipes were observed at both vacant residential buildings. Natural gas meters were not observed. Electrical power was previously available to both residences, but is currently disconnected. As water supply wells were observed on-site, it is presumed that the residences were previously supplied water via these wells. Septic systems were not observed during the Site reconnaissance, and the Site may have been serviced via municipal sewer services.

### 6.2.3. BUILDING DESCRIPTIONS

Two residential buildings were observed on the eastern portion of the Site.

### 6.2.4. MATERIALS HANDLING AND STORAGE

**Storage Tanks:** Above ground storage tanks were observed in both residential building basements during the October 2021 site reconnaissance.

**Storage Containers:** No storage containers were observed at the Site.

**Hazardous Materials:** No hazardous materials were observed at the Site during the Site reconnaissance.

**Waste Management:** No waste management systems were observed at the Site. It should be noted that construction debris and fill materials have been dumped around both residential buildings. Additional wastes included a hot tub, a derelict boat, and pieces of machinery throughout the Site.

**Unidentified Substances:** There were no unidentified substances observed at the Site.

**Residues and Staining:** No staining or residues were observed on the Site during the Site reconnaissance.

**Stressed Vegetation:** No stressed vegetation was observed at the Site.

**Odours:** No unusual odours were noted during the Site reconnaissance.

#### **6.2.5. POTENTIALLY CONTAMINATING ACTIVITY**

Based on the Site reconnaissance, the following PCAs as set out in Column A of Table 2 in Schedule D of O. Reg. 153/04 have occurred at the Site:

- 28 - Gasoline and Associated Products Storage in Fixed Tanks
- 30 - Importation of Fill Material of Unknown Quality

#### **6.2.6. REGULATED MATERIALS AND DESIGNATED SUBSTANCES**

No regulated materials or designated substances as defined in the Ontario *Occupational Health and Safety Act Designated Substances* regulation (O. Reg. 490/09) were observed on the Site during the Site reconnaissance.

#### **6.2.7. ENHANCED INVESTIGATION PROPERTY**

The Site is defined as an Enhanced Investigation Property because of its potential use as a salvage yard. Because the site is vacant, there were no operating records or on-site operations occurring that were available for review/observation.

### **6.3 PHASE ONE STUDY AREA, OTHER THAN PHASE ONE PROPERTY**

The Site is located in an area of mixed residential and commercial development. Occupants of the adjacent sites at the time of the Site reconnaissance are listed below.

**North:** Residential dwellings on large lots, along with vacant lots with forest and cleared open soil areas. A railway track line that trends southwest to northeast.

**East:** A subdivision neighbourhood of single-family dwellings and townhouses. Residential subdivisions under construction. Pickering Golf Club with large club building and fairways. Forested areas and vacant lots.

**South:** Forest, a Hindu Temple, vacant lots with open soil and grass, single family residential dwellings on large lots.

**West:** Forest / wood lot, with a subdivision neighbourhood of single-family dwellings and townhouses west of Tillings Road. A City of Pickering Operations Centre with salt domes is located approximately 350 m to the southwest.

#### **6.4 WRITTEN DESCRIPTION OF INVESTIGATION**

The Site reconnaissance was conducted to identify, describe, and document specific items at the Site and at surrounding properties within the Phase One Study Area, in accordance with Schedule D of O. Reg. 153/04. Written descriptions detailing the observations made by Terrapex personnel during the Site reconnaissance are provided above in Sections 6.2 and 6.3, for the Site and the Phase One Study Area, respectively.

Discussions regarding the identification of PCAs on the Site and on surrounding properties with the Phase One Study Area are provided below in Section 7.2.



## 7.0 REVIEW AND EVALUATION OF INFORMATION

### 7.1 CURRENT AND PAST USES

The current registered owner of the Site is The Brock Zents Partnership. The Site was first developed for agricultural use to be potentially an orchard or tree farm prior to 1946, which was the earliest aerial photo available for review. A summary of the current and past uses of the property is provided in Table 6 below.

**TABLE 6 CURRENT AND PAST USES OF THE PHASE ONE PROPERTY**

Year	Name Of Owner	Description Of Property Use	Property Use	Other Observations From Aerial Photographs, Fire Insurance Plans, Etc.
Pre-1946	Unknown	Agricultural (no structures)	Agricultural	<i>Aerial Photographs:</i> - In 1946, the Site was observed to be agricultural land, with a possible orchard or tree farm.
1946 - 1954	Unknown	Agricultural (no structures)	Agricultural	<i>Aerial Photographs:</i> - In 1956, the Site was observed to be agricultural land, with a possible orchard or tree farm.
1954 - 1964	Unknown	Agricultural to Residential	Agricultural to Residential	<i>Aerial Photographs:</i> - In 1964, the Site was observed to be developed with two residences
1964 - 2002	Unknown	Residential	Residential	<i>Aerial Photographs:</i> - In 1964, 1974, 1988, and 2002 the Site was observed to be residential.
2002 - 2018	Unknown	Residential with industrial storage of waste debris and possible salvage operations of automotive and mechanical equipment.	Residential/Industrial	<i>Aerial Photographs:</i> - In 2009, the Site was observed to be residential with industrial storage of waste debris and possible salvage operations of automotive and mechanical equipment occurring in the southern portion. - In 2018, fill piles and derelict equipment and vehicles can be observed on-site in the southern portion.
Present	The Brock Zents Partnership	Vacant	Other	<i>Site reconnaissance:</i> - Fill piles and inert contractor waste was observed.

### 7.2 POTENTIALLY CONTAMINATING ACTIVITY

Based on the review, evaluation, and interpretation of the information obtained from the records review, interviews, and site reconnaissance, four PCAs were identified on-site.

- 28 – Gasoline and Associated Products Storage in Fixed Tanks;
- 30 – Impartation of Fill Material of Unknown Quality;

- 40 - Pesticides (including Herbicides, Fungicides and Anti-Fouling Agents) Manufacturing, Processing, Bulk Storage and Large-Scale Applications; and,
- 49 – Salvage Yard, including automobile wrecking.

The potential historical presence of an orchard or tree farm on the Site could have resulted in the use of pesticides. However, a review of the Terrapex's geotechnical report indicated the concentration of organochlorine pesticides (OCPs), metals, and hydride-forming metals, specifically lead and arsenic in the soil samples recently collected were below the Table 1 SCS. Therefore, an area of potential environmental concern (APEC) related to the PCA for potential use of pesticides on-site was not identified.

Six additional PCAs were identified within the Phase One Study Area. Details regarding the PCAs are provided below in Table 7. Refer to Figure 4 for the location of the PCAs with respect to the Site and the Phase One Study Area limits.

**TABLE 7 POTENTIALLY CONTAMINATING ACTIVITIES WITHIN THE PHASE ONE STUDY AREA**

PCA	Potentially Contaminating Activity <sup>1</sup>	Address / Location	Description	Data Source	Area(s) of Potential Environmental Concern	Likelihood To Affect The Site / Rationale	Uncertainty
PCA 1	28 – Gasoline and Associated Products Storage in Fixed Tanks	The Site (2660 and 2670 Brock Road)	Former use of heating oil in the residences.	Site reconnaissance	Yes	Possible, as oil tanks were observed in both residences. However, no signs of staining or spills were observed.	Low
PCA 2	30 – Impartation of Fill Material of Unknown Quality	The Site (2660, 2670, 2680 Brock Road)	Fill piles were observed during the Site reconnaissance.	Site reconnaissance	Yes	Possible, as the fill has an unknown origin.	Low
PCA 3	40 - Pesticides (including Herbicides, Fungicides and Anti-Fouling Agents) Manufacturing, Processing, Bulk Storage and Large-Scale Applications	The Site (2670 and 2680 Brock Road)	Potential historical use of the Site as an orchard or tree farm.	Historical aerial photographs	No	Soil on-site was previously sampled and analyzed for parameters related to pesticide and fertilizer application and results were below the Table 1 SCS.	None
PCA 4	49 – Salvage Yard, including automobile wrecking	The Site (2670 and 2680 Brock Road)	The property appears to have been a private salvage yard.	Historical aerial photographs	Yes	Possible due to the nature of the on-site activities.	High
PCA 5	49 – Salvage Yard, including automobile wrecking	2665 Brock Road  Approximately 35 m east of the Site	The property appears to be a private salvage yard. Registered as waste generators for waste oils and lubricants from 2002 to 2012.	Historical aerial photographs ERIS Report	No	Very unlikely based on down/cross-gradient location	Low

PCA	Potentially Contaminating Activity <sup>1</sup>	Address / Location	Description	Data Source	Area(s) of Potential Environmental Concern	Likelihood To Affect The Site / Rationale	Uncertainty
PCA 6	28 – Gasoline and Associated Products Storage in Fixed Tanks	2725 Brock Road  Approximately 90 m northeast of the Site	Construction company and petroleum-related products service contractor between 1988 and 2015  Generator of petroleum-based wastes from 1986 to 2009	Historical aerial photographs ERIS report City directories	No	Unlikely based on cross-gradient location	Low
PCA 7	40 - Pesticides (including Herbicides, Fungicides and Anti-Fouling Agents) Manufacturing, Processing, Bulk Storage and Large-Scale Applications	1790 Rex Heath Drive  Approximately 55 m northeast of the Site	Registered for pesticide operator in 2020	ERIS report	No	Unlikely based on small scale commercial operations and up/cross-gradient location	Low
PCA 8	NA - Spill	2 Nantucket Chase  Approximately 220 m east of the Site	A record of fuel storage pipeline incident was identified	ERIS report	No	Unlikely based on the distance and cross-gradient location from the Site	Moderate
PCA 9	NA - Spill	2580 Brock Road  Approximately 240 m south of the Site	A record of a spill of 68 L of fuel to the ground with confirmed soil contamination in 1995.	ERIS report	No	Unlikely based on the distance and up-gradient location from the Site	Low
PCA 10	NA - Spill	2552 William Jackson Drive  Approximately 200 m east of the Site	In 2018, 330 L of diesel was spilled onto the ground. The spill was contained and cleaned up.	ERIS report	No	Unlikely based on the distance and cross-gradient location from the Site	Low

<sup>1</sup> As set out in Table 2 in Schedule D of O. Reg. 153/04.

### 7.3 AREAS OF POTENTIAL ENVIRONMENTAL CONCERN

An APEC, as defined in O. Reg. 153/04, is the area on, in, or under a Phase One property where one or more contaminants are potentially present, as determined through the Phase One environmental site assessment, including through, (a) identification of past or present uses on, in or under the Phase One property and (b) identification of potentially contaminating activity.

Because PCAs were identified at the Site, three APECs resulting from an on-site PCA were identified at the Site. Given the inferred groundwater flow direction in relation to the off-site PCAs identified within the Phase One study area, none resulted in the identification of an APEC at the Site.

Details regarding the APECs are provided below in Table 8. Refer to Figure 5 for the location of the PCAs with respect to the Site and the Phase One Study Area limits.

**TABLE 8 AREAS OF POTENTIAL ENVIRONMENTAL CONCERN**

Area of Potential Environmental Concern <sup>1</sup>	Location Of Area of Potential Environmental Concern On Phase One Property	Potentially Contaminating Activity <sup>2</sup>	Location of PCA (On-Site Or Off-Site)	Contaminants Of Potential Concern <sup>3</sup>	Media Potentially Impacted (Ground water, Soil, and/or Sediment)
APEC 1	The Site (2660 and 2670 Brock Road)	28 – Gasoline and Associated Products Storage in Fixed Tanks	On-site	- BTEX - PHCs - PAHs	- Soil - Groundwater
APEC 2	The Site (2660, 2670, 2680 Brock Road)	30 – Impartation of Fill Material of Unknown Quality	On-site	- BTEX - PHCs - PAHs - Metals - Hydride-forming metals - ORPs	- Soil
APEC 3	The Site (2670 and 2680 Brock Road)	49 – Salvage Yard, including automobile wrecking	On-site	- BTEX - PHCs - PAHs - Metals - Hydride-forming metals - ORPs	- Soil - Groundwater

BTEX: benzene, toluene, ethylbenzene, xylenes

PHCs: petroleum hydrocarbons (F1-F4)

PAHs: polycyclic aromatic hydrocarbons

Hydride-forming metals: arsenic, antimony and selenium

ORPs: Boron – hot water soluble, hexavalent chromium, cyanide, mercury, pH (in soil only), electrical conductivity (EC) (in soil only), sodium adsorption ratio (SAR) (in soil only), sodium (in groundwater only), and chloride (in groundwater only)

### 7.4 PHASE ONE CONCEPTUAL SITE MODEL

The Phase One ESA conceptual site model (CSM) showing the surrounding land use (with water bodies, areas of natural significance, roads and adjacent property uses) is presented on Figure 3. PCAs are presented on Figure 4 and APECs are presented on Figure 5. A summary of the CSM is provided below.

**Site Features:** The Site is an irregular-shaped parcel of vacant land located south of the southwest corner of the intersection of Zents Drive and Brock Road in Pickering, Ontario. The property comprises an area of approximately 29,291 m<sup>2</sup> (2.93 hectares). The Site is covered by vegetation and mainly a wooded area.

**Site History:** The property has been used for agricultural uses since at least 1946, and was potentially used as an orchard or tree farm from at least 1946, until some time prior to 1964. The Site was developed into residential properties some time between 1954 and 1964, and was possibly utilized as a private salvage yard from at least 2002 until approximately 2018. The Site is currently vacant.

**Uses of Adjacent Properties:** The property is bordered by residential properties to the south and east beyond Brock Road, Zents Drive to the north and vacant properties beyond, and wooded area to the west.

**Existing Buildings and Structures:** Two vacant residential dwellings were observed on the eastern portion of the Site.

**Water Bodies:** The Site does not include and is not adjacent to or within 30 m of a water body, as defined in O. Reg. 153/04. The nearest water body to the Site is a tributary of Duffins Creek, located approximately 150 m southeast of the Site, which ultimately discharges into Lake Ontario.

**Areas of Natural Significance:** The Site does not include, and is not within, adjacent to, or within 30 m of an area of natural significance, as defined in O.Reg 153/04.

**Drinking Water Wells:** Three water supply wells were observed on-site; it is presumed that the residences were previously supplied water via these wells. The locations of the water supply wells are shown on Figure 2.

A total of 74 water wells records were identified within the Phase One Study Area, including 15 water wells, 31 records relating to test holes/observation wells/ monitoring and test holes, 22 records relating to abandoned well records, and six unknown records, which are presumed to be for monitoring/test holes based on the contractor ID numbers, which are related to environmental and geotechnical drilling providers.

The ERIS report identified a total of four well records for monitoring wells on-site, which are related to the previous work completed on-site by Terrapex. The ERIS report also identified 91 off-site water wells within 300 m of the property. Sixteen wells were identified as water supply wells installed between 1956 and 2005. Eighteen wells were listed as abandoned or unknown between 2012 and 2017. The remainder of the well records listed were for monitoring and/or observation purposes. Static water levels were observed to range between 0.6 m and 6.7 m bg.

**Geology/Hydrogeology:** The Site is located in a physiographic region known as the Iroquois Plain. The Iroquois Plain cut in previously deposited clay and till, is partly floored with sand deposits. The sands and gravels were deposited by Lake Iroquois, but the clay is pre-Iroquoian age. Bedrock geology consists of upper Ordovician shale, limestone, dolostone, and siltstone of the Georgian Bay Formation.

**Potentially Contaminating Activities:** Based on the review, evaluation, and interpretation of the information obtained from the records review, interviews, and site reconnaissance, four PCAs were identified on-site.

- 28 – Gasoline and Associated Products Storage in Fixed Tanks;
- 30 – Impartation of Fill Material of Unknown Quality;
- 40 - Pesticides (including Herbicides, Fungicides and Anti-Fouling Agents) Manufacturing, Processing, Bulk Storage and Large-Scale Applications; and,
- 49 – Salvage Yard, including automobile wrecking.

The potential historical presence of an orchard or tree farm on the Site could have resulted in the use of pesticides. However, a review of the Terrapex's geotechnical report indicated the concentration of organochlorine pesticides (OCPs), metals, and hydride-forming metals, specifically lead and arsenic in the soil samples recently collected were below the Table 1 SCS. Therefore, an area of potential environmental concern (APEC) related to the PCA related to the potential use of pesticides on-site was not identified.

Ten PCAs were identified within the Phase One Study Area; Three PCAs are resulted in the presence of an APEC at the Site.

**Areas of Potential Environmental Concern:** Three APECs have resulted from the presence of PCAs at the Site: Gasoline and associated products storage in fixed tanks, impartation of fill material of unknown quality, and salvage yard, including automobile wrecking.

**Contaminants of Potential Concern:** Three APECs were identified at the Site with the following identified Contaminants of Potential Concern (COPCs):

- BTEX;
- PHCs;
- PAHs;
- Metals;
- Hydride-forming metals (arsenic, antimony and selenium); and,
- ORPs (boron – hot water soluble, hexavalent chromium, cyanide, mercury, pH (soil only), electrical conductivity (EC) (in soil only), sodium adsorption ratio (SAR) (in soil only), sodium (in groundwater only), and chloride (in groundwater only))

**Migration Pathways:** In general, potential migration pathways for subsurface contaminants at the Site would consist of buried services or remnants of former buried services. However, no such pathways have been identified during the study.

**Uncertainty:** The main uncertainty associated with the CSM developed for the Site relates to the limited information regarding the former use of the Site as well as the limited information regarding activities on neighbouring properties. This lack of information is mitigated by the inherent nature of residential land uses, which are not typically associated with significant PCAs.

Notwithstanding the above, it should be noted that Phase One ESAs have inherent limitations, and therefore findings cannot be considered definitive (i.e., the findings of a Phase One ESA are inherently associated with some uncertainty).



## **8.0 CONCLUSIONS**

### **8.1 WHETHER PHASE TWO ESA REQUIRED BEFORE RSC SUBMITTED**

Based on the findings and results of the Phase One ESA, three APECs have been identified at the Site; therefore, a Phase Two ESA is required in order to file a RSC for the Site, in accordance with the requirements of O.Reg. 153/04.

### **8.2 RSC BASED ON PHASE ONE ESA ALONE**

A RSC can not be filed for the Site based solely on this Phase One ESA.

### **8.3 CLOSURE**

This report has been completed in accordance with the terms of reference for this project as agreed upon by the Brock Zents Partnership (the Client) and Terrapex Environmental Ltd. (Terrapex) and generally accepted engineering or environmental consulting practices in this area.

Terrapex has exercised due care, diligence, and judgement in the performance of this assessment; however, studies of this nature have inherent limitations. This report is intended to provide only a general assessment of the environmental conditions encountered at the site. By necessity, the findings and observations regarding actual or potential contamination of the property are based solely on the extent of observations and information gathered during the assessment, and subsequent investigations of differing scope may reveal conflicting results. Findings and observations may also change with the passage of time. Where applicable, observations of nearby properties were limited to areas visible from the site or from publically accessible areas and vantage points.

Terrapex has relied in good faith on information and representations obtained from the Client and third parties and, except where specifically identified, has made no attempt to verify such information. Terrapex accepts no responsibility for any deficiency or inaccuracy in this report as a result of any misstatement, omission, misrepresentation, or fraudulent act of those providing information. Terrapex shall not be responsible for conditions or consequences arising from relevant facts that were concealed, withheld, or not fully disclosed at the time of the study.

This report has been prepared for the sole use of Brock Zents Partnership. Terrapex accepts no liability for claims arising from the use of this report, or from actions taken or decisions made as a result of this report, by parties other than Brock Zents Partnership.

Respectfully submitted,  
**TERRAPEX ENVIRONMENTAL LTD.**



Shervin Zeinali, P.Eng.  
Author



Sara Sutherland, CET, EP  
Project Manager



Steven Ruminsky, P.Eng., P.Geol., QP (SA)  
Senior Reviewer



## 9.0 REFERENCES

### ***Regulations and Guidelines***

Ontario Regulation 153/04, *Records of Site Condition – Part XV.1 of the Environmental Protection Act*

*Soil, Ground Water and Sediment Standards for Use Under Part XV.1 of the Environmental Protection Act*, April 15, 2011

### ***Property Use Information:***

Directory search completed by ERIS, November 6, 2019

### ***Site Plans:***

*Part of Lots 1, 2, and 3, Registered Plan 585, City of Pickering*, prepared by KRCMAR Surveyors Ltd., OLS, dated February 26, 2018

### ***Environmental Source Information:***

Ontario Ministry of the Environment (MOE), Ministry of the Environment and Climate Change (MOECC) and Ministry of the Environment, Conservation and Parks (MECP) documents and databases through ERIS and MECP *Brownfields Environmental Site Registry* website

Federal government, provincial government, and private source database records available through ERIS Environmental Risk Information Services Ltd. (ERIS) for locations within 300 m of the Site.

Regulatory file information and documentation regarding environmental concerns related to the Site, and/or information pertaining to water bodies and areas of natural significance within the Phase One Study Area, available from:

- MECP Freedom of Information and Protection of Privacy Office
- Ontario Ministry of Natural Resources and Forestry (MNR) Natural Heritage Area on-line mapping
- Technical Standards & Safety Authority (TSSA) Fuels Safety Division

### ***Physical Setting Sources***

Aerial photographs for the years 1946, 1964, 1974, 1988 available through NAPL, year 1954 from the Town of Pickering and years 2002, 2005, 2009, and 2018 available from the Google Earth website (<http://earth.google.com/>).

Topographic Map available from Vumap website, provided by First Base Solutions: (<http://vumap.firstbasesolutions.com/index.php>).

MNR 1:10,000 scale Ontario Base Map (OBM) of Toronto, Ontario, based on 2010 aerial photography.

*The Physiography of Southern Ontario, Third Edition, Ontario Geological Survey Special Volume 2* (1984), Chapman and Putnam, map provided by ERIS.

Ontario Geological Survey map entitled *Surficial Geology of southern Ontario*, map provided by ERIS.

Ontario Geological Survey map entitled *Bedrock Geology of Ontario*, map provided by ERIS.

Well record information available from ERIS on the Water Well Information System databases and from the MOECC Environmental Monitoring and Reporting Branch Water Well Information System, on-line mapping application

***Background Reports***

*Geotechnical Investigation Report, Proposed Residential Development, 2660, 2670, 2680, and Part of Lot 19, Concession 3, Parts 3 and 4 of Plan 40R-27228, Pickering, Ontario*, prepared by Terrapex, August 23, 2019, Revised February 2, 2022. (draft)

*Hydrogeological Review-UPDATE (draft), Townhouse Developments, 2660 to 2680 Brock Road, and Part of Lot 19, Concession 3; Part 3 and Part 4 on Plan 40R-27228, Pickering, Ontario*, prepared by Terrapex, 31 January 2022. (draft)

## FIGURES



# SITE LOCATION

2660-2680 BROCK ROAD,  
PICKERING, ONTARIO

CLIENT

THE BROCK ZENTS  
PARTNERSHIP

# 3

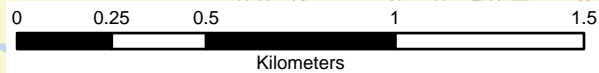
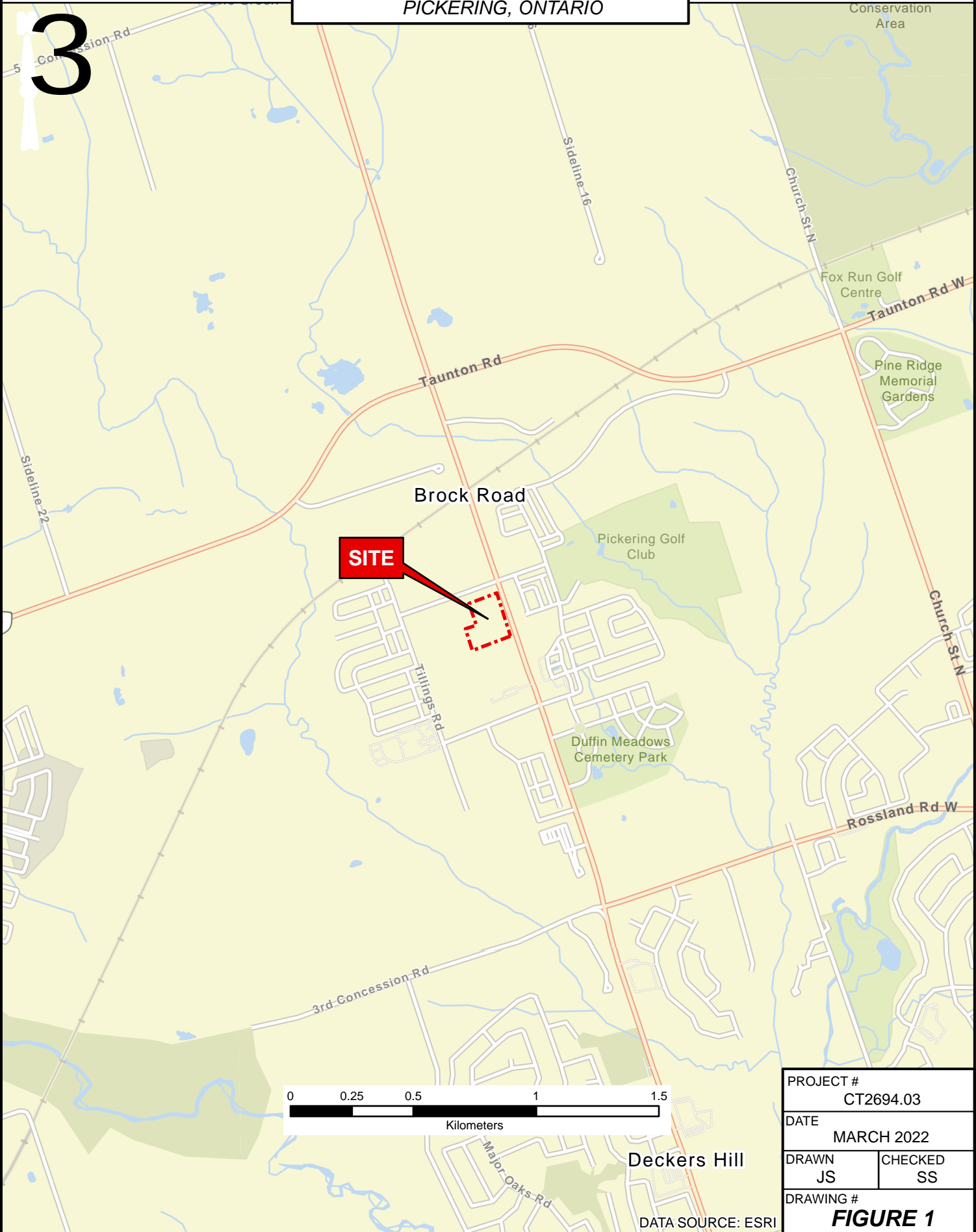

PROJECT #	
CT2694.03	
DATE	
MARCH 2022	
DRAWN	CHECKED
JS	SS
DRAWING #	
<b>FIGURE 1</b>	

Deckers Hill

DATA SOURCE: ESRI



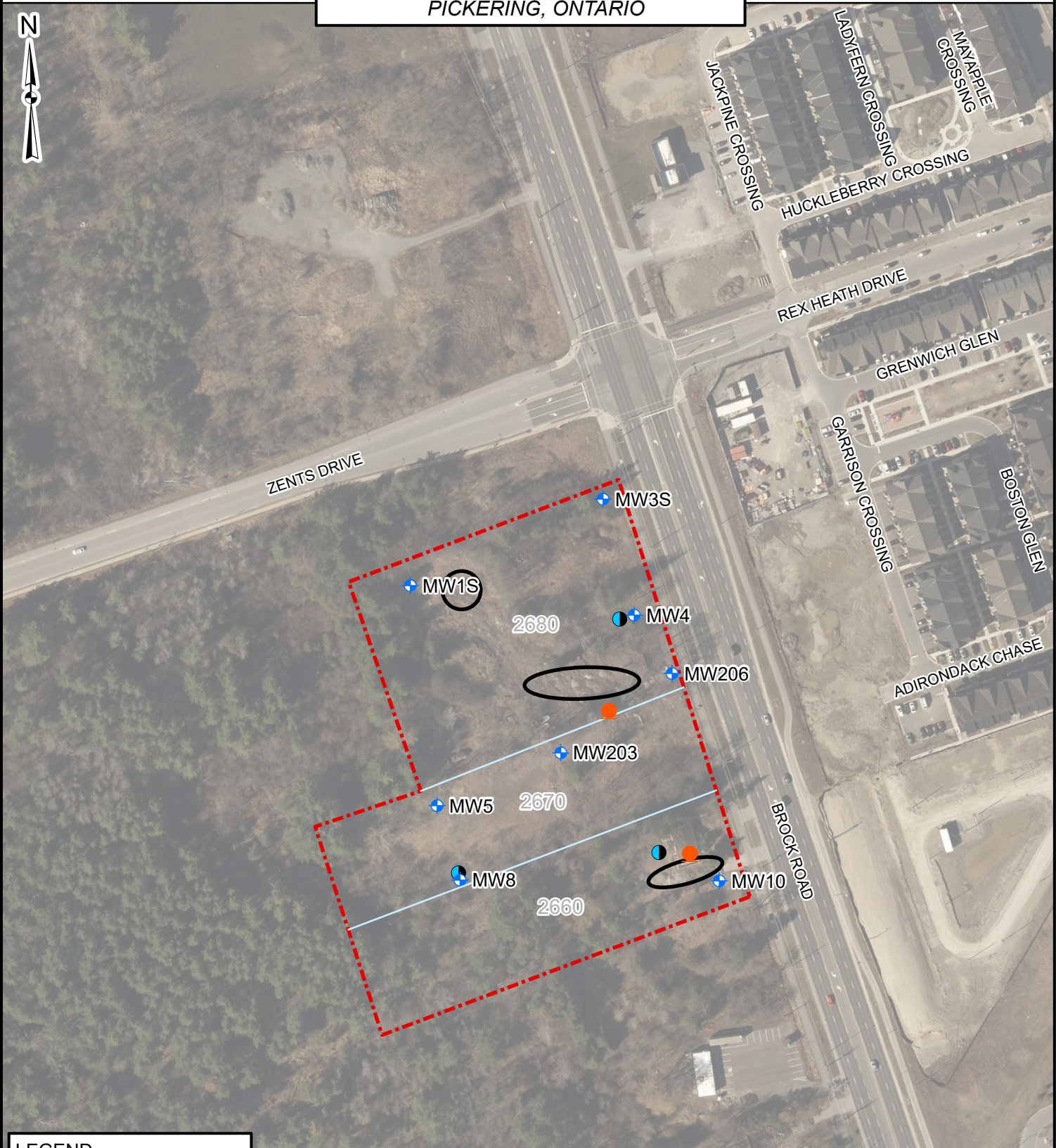

**LEGEND**

- SITE BOUNDARY
- FUEL OIL ASTs
- MONITRNG WELL
- WATER WELL
- FILL PILES

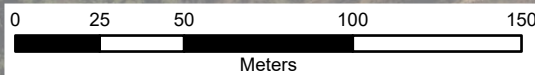

PROJECT #	
CT2694.03	
DATE	
MARCH 2022	
DRAWN	CHECKED
JS	SS
DRAWING #	
<b>FIGURE 2</b>	





I:\serroul.W\PROJECTS\Toronto\CT2694.03 2660-2680 Brock Rd, Pickering\CT2694.03 - PHASE I.aprx

**LEGEND**

- SITE BOUNDARY
- 250m STUDY AREA



PROJECT # CT2694.03	
DATE MARCH 2022	
DRAWN JS	CHECKED SS
DRAWING # <b>FIGURE 3</b>	

DATA SOURCE: VUMAP, 2020



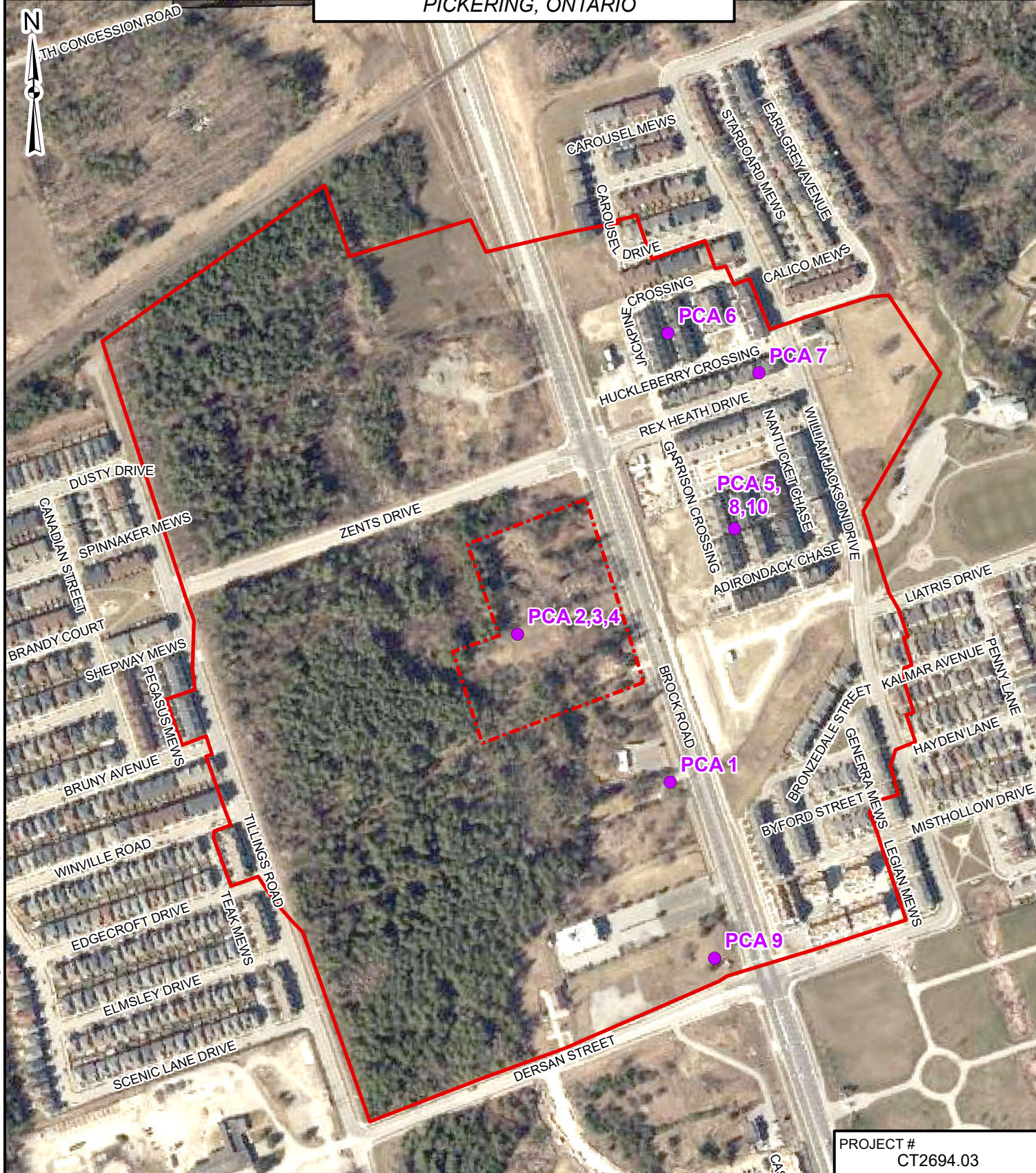

I:\server\W:\PROJECTS\Toronto\CT2694.03 2660-2680 Brock Rd, Pickering\CT2694.03 - PHASE I.aprx

**LEGEND**

- SITE BOUNDARY
- 250m STUDY AREA
- POTENTIALLY CONTAMINATING ACTIVITIES

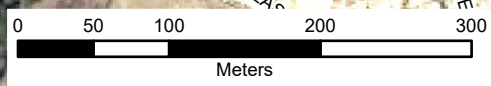

PROJECT # CT2694.03	
DATE MARCH 2022	
DRAWN JS	CHECKED SS
DRAWING # <b>FIGURE 4</b>	

DATA SOURCE: VUMAP, 2020



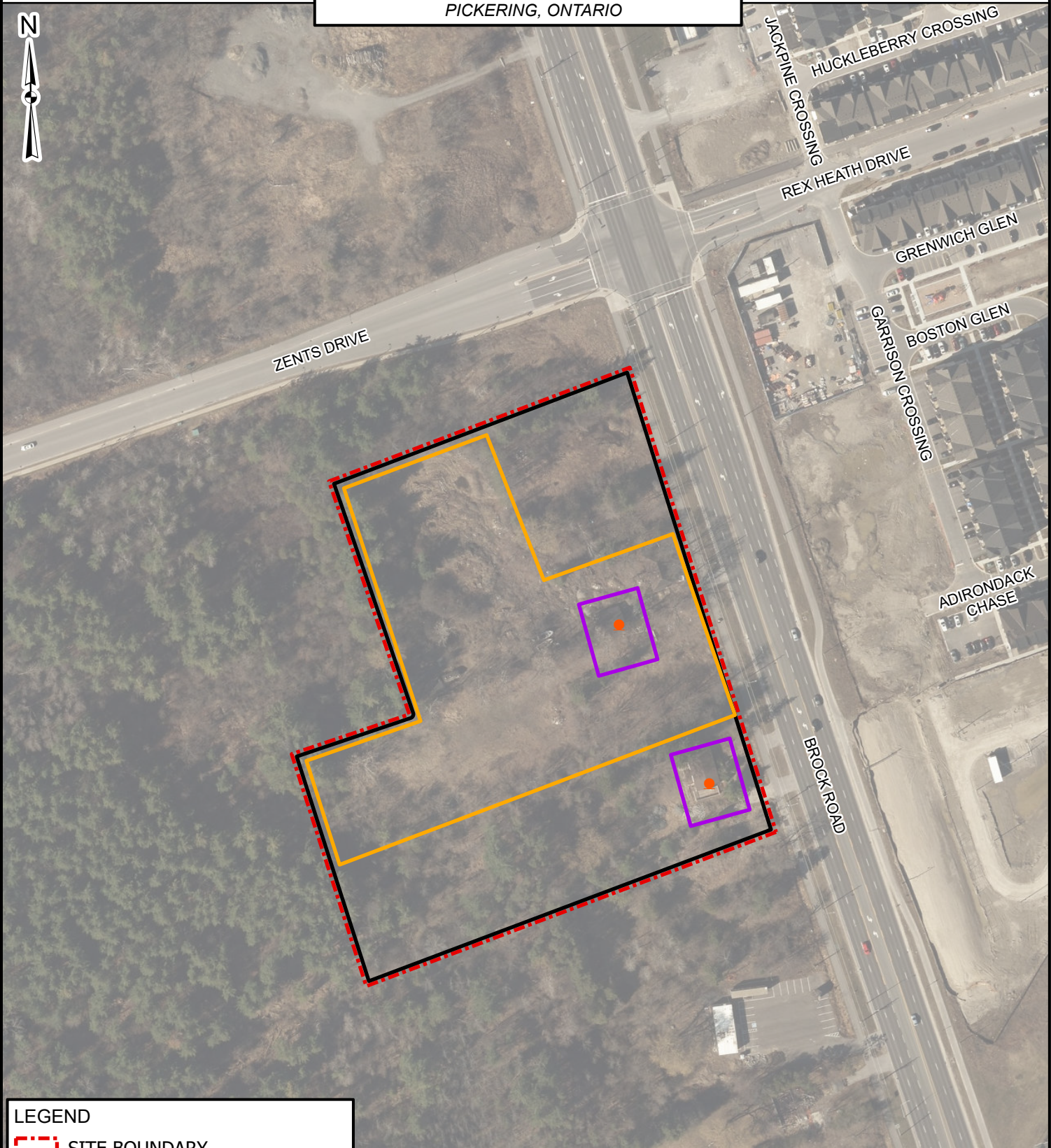

LEGEND

 SITE BOUNDARY

 FUEL OIL AST

AREA OF POTENTIAL ENVIRONMENTAL CONCERN

 APEC-1

 APEC-2

 APEC-3

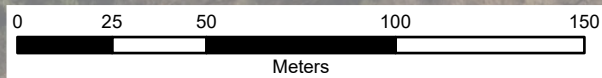

PROJECT #  
CT2694.03

DATE  
MARCH 2022

DRAWN  
JS

CHECKED  
SS

DRAWING #  
**FIGURE 5**

**APPENDIX I**  
**PLAN OF SURVEY**



PLAN OF SURVEY  
SHOWING TOPOGRAPHICAL INFORMATION OF  
**PART OF LOTS 1, 2, AND 3**  
**REGISTERED PLAN 585**  
**CITY OF PICKERING**  
REGIONAL MUNICIPALITY OF DURHAM

SCALE 1:500  
KRCMAR SURVEYORS LTD. 2018

METRIC: DISTANCES AND COORDINATES SHOWN HEREON ARE IN METRES AND CAN BE CONVERTED TO FEET BY DIVIDING BY 0.3048

**BEARING**  
BEARINGS SHOWN HEREON ARE GRID BEARINGS DERIVED FROM GPS OBSERVATIONS OF OBSERVED REFERENCE POINTS 'A' AND 'B', USING THE LEICA SMARTNET RTK NETWORK, AND ARE REFERRED TO THE 6° UTM COORDINATE SYSTEM, ZONE 17, CENTRAL MERIDIAN 81°00' WEST LONGITUDE. (NAD 83 (CSRS)(2010)).

FOR BEARING COMPARISONS, THE FOLLOWING ROTATIONS WERE APPLIED: P3 AND P5 - 01°03'10" COUNTER-CLOCKWISE.

DISTANCES SHOWN HEREON ARE GROUND DISTANCES AND CAN BE CONVERTED TO GRID DISTANCES BY MULTIPLYING BY A COMBINED SCALE FACTOR OF 0.999875.

**INTEGRATION DATA**

**6° UTM ZONE 17 COORDINATES**  
NAD 83 (CSRS)(2010) (CENTRAL MERIDIAN 81°00' WEST LONGITUDE)  
THE UTM COORDINATES LISTED BELOW ARE TO URBAN ACCURACY AND COMPLY WITH SUBSECTION 14(2) OF ONTARIO REGULATION 216/10 FILED UNDER THE SURVEYORS ACT.

MONUMENT ID.	NORTHING	EASTING
(A) SIB	4 860 258.98	653 599.90
(B) SIB	4 860 014.55	653 509.24

**ELEVATION**  
ELEVATIONS SHOWN HEREON ARE GEODETIC AND ARE RELATED TO TOWN OF AJAX BENCH MARK No. 437, HAVING AN ELEVATION OF 90.79 METRES.

**NOTE**  
UNDERGROUND SERVICES WERE NOT SURVEYED.

- LEGEND**
- DENOTES SURVEY MONUMENT FOUND
  - DENOTES SURVEY MONUMENT PLANTED
  - SIB DENOTES SHORT STANDARD IRON BAR
  - IB DENOTES IRON BAR
  - PB DENOTES PLASTIC BAR
  - CC DENOTES CUT CROSS
  - DENOTES ROUND
  - WT DENOTES WITNESS
  - M DENOTES MEASURED
  - P1 DENOTES PLAN 40R-25822
  - P2 DENOTES PLAN 40R-27228
  - P3 DENOTES PLAN 40R-25889
  - P4 DENOTES PLAN 40R-29182
  - P5 DENOTES PLAN 40R-26333
  - OU DENOTES ORIGIN UNKNOWN
  - NCP DENOTES NORTH PICKERING COMMUNITY DEVELOPMENT PROJECT
  - JDB DENOTES J.D. BARNES LTD., OLS
  - 765 DENOTES HORTON WALLACE & DAVIES LTD., OLS
  - 1056 DENOTES IVAN B. WALLACE OLS LTD.
  - DS DENOTES DOOR SILL ELEVATION
  - OS DENOTES GARAGE SILL ELEVATION
  - H WV DENOTES WATER VALVE/KEY
  - M GV DENOTES GAS VALVE/KEY
  - PH DENOTES FIRE HYDRANT
  - AN DENOTES ANCHOR POINT
  - POU DENOTES UTILITY POLE
  - PLP DENOTES LIGHT POST
  - POLS DENOTES LIGHT STANDARD
  - POTL DENOTES TRAFFIC SIGNAL POLE
  - POULS DENOTES UTILITY/TRAFFIC SIGNAL/LIGHT STANDARD POLE
  - HW DENOTES HAND WELL
  - OH- DENOTES OVERHEAD UTILITY WIRES
  - MH DENOTES MAINTENANCE HOLE ELEVATION AT TOP CENTRE
  - CB DENOTES CATCH BASIN ELEVATION AT TOP CENTRE
  - RWT DENOTES RETAINING WALL ELEVATION AT TOP
  - CSP DENOTES CORRUGATED STEEL PIPE
  - INV DENOTES INVERT ELEVATION AT CENTRE
  - TB DENOTES TERMINAL BOX
  - MW DENOTES MONITORING WELL ELEVATION AT GROUND
  - WCT DENOTES WELL CAP ELEVATION AT TOP CENTRE
  - SIGN DENOTES SIGN
  - CT DENOTES CONIFEROUS TREE WITH TRUNK DIAMETER
  - DT DENOTES DECIDUOUS TREE WITH TRUNK DIAMETER
  - GE DENOTES EXISTING GRADE ELEVATION
  - UV DENOTES UTILITY VAULT
  - UUM DENOTES UNDERGROUND UTILITY MARKER

**MUNICIPAL ADDRESS**  
No. 2660, 2670, AND 2680 BROCK ROAD, PICKERING

**SURVEYOR'S CERTIFICATE**

- I CERTIFY THAT:
- THIS SURVEY AND PLAN ARE CORRECT AND IN ACCORDANCE WITH THE SURVEY ACT, THE SURVEYORS ACT AND THE REGULATIONS MADE UNDER THEM.
  - THE SURVEY WAS COMPLETED ON THE 22nd DAY OF FEBRUARY, 2018

DATE FEBRUARY 26, 2018

TOM KRCMAR  
ONTARIO LAND SURVEYOR

ASSOCIATION OF ONTARIO  
LAND SURVEYORS  
PLAN SUBMISSION FORM  
**2038222**

THIS PLAN IS NOT VALID  
UNLESS IT IS AN EMBOSSED  
ORIGINAL COPY  
ISSUED BY THE SURVEYOR  
IN ACCORDANCE WITH  
REGULATION 1026, SECTION 29(3).

© COPYRIGHT 2018 KRCMAR SURVEYORS LTD.  
This document has been issued in confidence.  
Unauthorized reproduction, distribution, alteration  
or use, in whole or in part, is strictly prohibited.

PLAN AVAILABLE AT [www.ProtectYourBoundaries.ca](http://www.ProtectYourBoundaries.ca)

FIELD: RUK / DRAWN: JST/JSM / CHECKED: / JOB NO: 18-011

DWG NAME: 18-011B101 / PLOT INFO: 13:41 26/Feb/2018 / WORK ORDER NO: 20967

**KRCMAR**

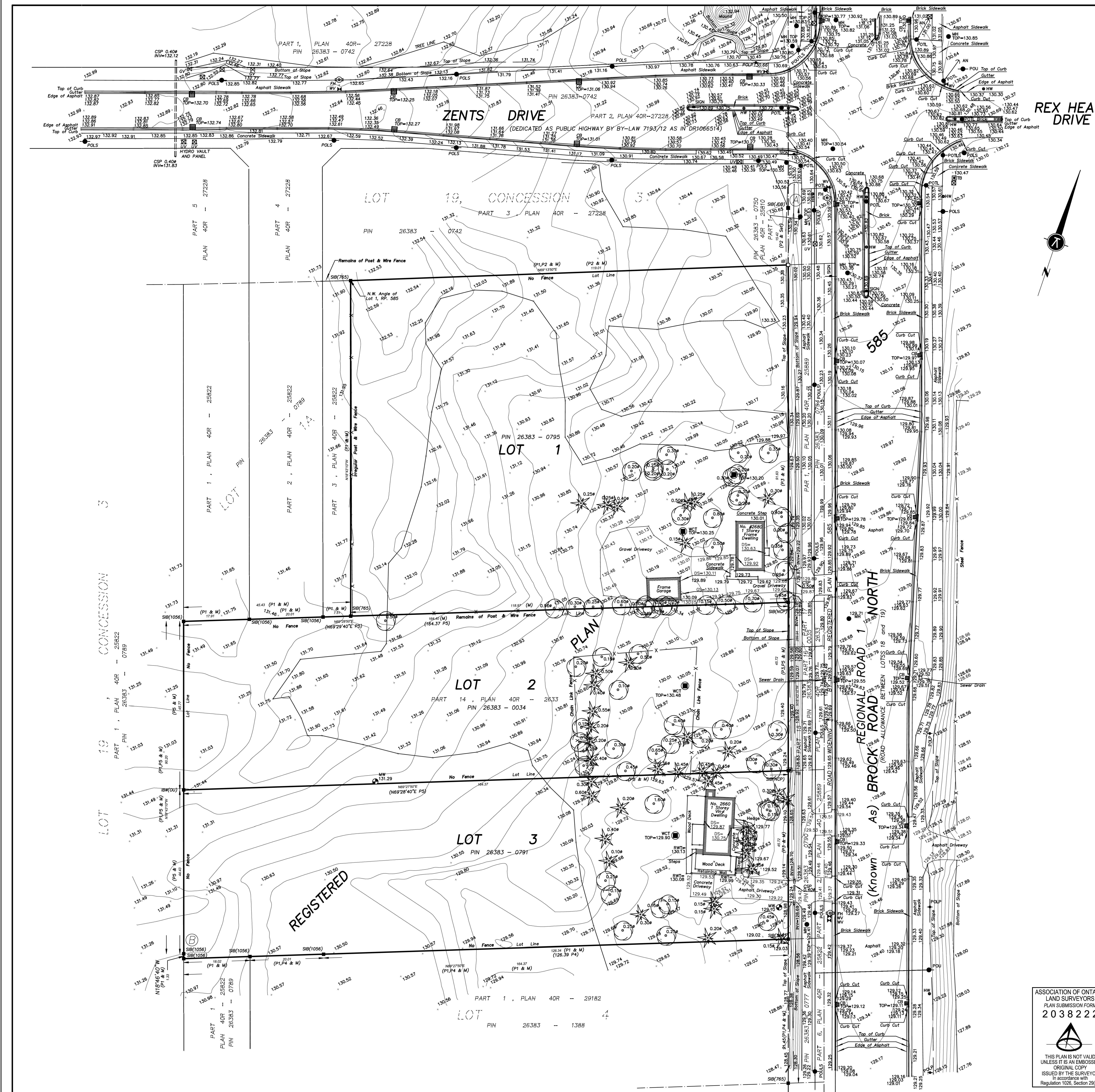



**APPENDIX II**  
**DIRECTORY SEARCH**

**ERIS**  
ENVIRONMENTAL RISK INFORMATION SERVICES



CITY  
**DIRECTORY**

**Project Property:** *2660, 2670, & 2680 Brock Road, Pickering, Ontario*  
**Report Type:** *City Directory*  
**Order No:** *20190606040*  
**Information Source:** *Polk's Durham/York Region, Ontario Criss-Cross Directory*  
**Date Completed:** *11/06/2019*

**Environmental Risk Information Services** City Directory Information Source

A division of Glacier Media Inc.

1.866.517.5204 | [info@erisinfo.com](mailto:info@erisinfo.com) | [erisinfo.com](http://erisinfo.com)

<b>PROJECT NUMBER:</b> 20190606040	
<b>Site Address:</b>	2660, 2670, & 2680 Brock Road, Pickering, Ontario
<b>Year:</b> 1999	
<b>Site Listing:</b>	2660-Res (1 Tenant) 2670-Address Not Listed 2680-Res (1 Tenant)
<b>Adjacent Properties:</b>	
<b>2580 Brock Road</b>	-Vernoy Excavating -Res (1 Tenant)
<b>2590 Brock Road</b>	-Satya Sanatan Dharma Cultural Sabha
<b>2620 Brock Road</b>	-Res (1 Tenant)
<b>2663 Brock Road</b>	-Address Not Listed
<b>2665 Brock Road</b>	-Seaton Golf & Country Club -Res (1 Tenant)
<b>2710 Brock Road</b>	-Res (1 Tenant)

<b>2725 Brock Road</b>	-Address Not Listed
<b>2740 Brock Road</b>	-Res (1 Tenant)

<b>PROJECT NUMBER:</b> 20190606040	
<b>Site Address:</b>	2660, 2670, & 2680 Brock Road, Pickering, Ontario
<b>Year:</b> 1994	
<b>Site Listing:</b>	2660-Res (1 Tenant) 2670-Res (1 Tenant) 2680-Res (1 Tenant)
<b>Adjacent Properties:</b>	
<b>2580 Brock Road</b>	-Vernoy Excavating
<b>2590 Brock Road</b>	-Address Not Listed
<b>2620 Brock Road</b>	-Address Not Listed
<b>2663 Brock Road</b>	-Address Not Listed
<b>2665 Brock Road</b>	-Seaton Golf & Country Club -Res (1 Tenant)



<b>2710 Brock Road</b>	-Snowcrafts Woodworking & Design -Res (1 Tenant)
<b>2725 Brock Road</b>	-Address Not Listed
<b>2740 Brock Road</b>	-Res (1 Tenant)

<b>PROJECT NUMBER:</b> 20190606040	
<b>Site Address:</b>	2660, 2670, & 2680 Brock Road, Pickering, Ontario
<b>Year:</b> 1989	
<b>Site Listing:</b>	2660 -Address Not Listed 2670-Address Not Listed 2680-Address Not Listed
<b>Adjacent Properties:</b>	
<b>2580 Brock Road</b>	-Address Not Listed
<b>2590 Brock Road</b>	-Address Not Listed
<b>2620 Brock Road</b>	-Address Not Listed
<b>2663 Brock Road</b>	-Address Not Listed

<b>2665 Brock Road</b>	-Address Not Listed
<b>2710 Brock Road</b>	-Address Not Listed
<b>2725 Brock Road</b>	-Address Not Listed
<b>2740 Brock Road</b>	-Address Not Listed

<b>PROJECT NUMBER: 20190606040</b>	
<b>Site Address:</b>	2660, 2670, & 2680 Brock Road, Pickering, Ontario
<b>Year: 1984</b>	
<b>Site Listing:</b>	2660 -Address Not Listed 2670-Address Not Listed 2680-Address Not Listed
<b>Adjacent Properties:</b>	
<b>2580 Brock Road</b>	-Address Not Listed
<b>2590 Brock Road</b>	-Address Not Listed
<b>2620 Brock Road</b>	-Address Not Listed
<b>2663 Brock Road</b>	-Address Not Listed

<b>2665 Brock Road</b>	-Address Not Listed
<b>2710 Brock Road</b>	-Address Not Listed
<b>2725 Brock Road</b>	-Address Not Listed
<b>2740 Brock Road</b>	-Address Not Listed

<b>PROJECT NUMBER:</b> 20190606040	
<b>Site Address:</b>	2660, 2670, & 2680 Brock Road, Pickering, Ontario
<b>Year:</b> 1977-78	
<b>Site Listing:</b>	2660 -Address Not Listed 2670-Address Not Listed 2680-Address Not Listed
<b>Adjacent Properties:</b>	
<b>2580 Brock Road</b>	-Address Not Listed
<b>2590 Brock Road</b>	-Address Not Listed
<b>2620 Brock Road</b>	-Address Not Listed

<b>2663 Brock Road</b>	-Address Not Listed
<b>2665 Brock Road</b>	-Address Not Listed
<b>2710 Brock Road</b>	-Address Not Listed
<b>2725 Brock Road</b>	-Address Not Listed
<b>2740 Brock Road</b>	-Address Not Listed

<b>PROJECT NUMBER:</b> 20190606040	
<b>Site Address:</b>	2660, 2670, & 2680 Brock Road, Pickering, Ontario
<b>Year:</b> 1972-73	
<b>Site Listing:</b>	2660 -Address Not Listed 2670-Address Not Listed 2680-Address Not Listed
<b>Adjacent Properties:</b>	
<b>2580 Brock Road</b>	-Address Not Listed
<b>2590 Brock Road</b>	-Address Not Listed
<b>2620 Brock Road</b>	-Address Not Listed

<b>2663 Brock Road</b>	-Address Not Listed
<b>2665 Brock Road</b>	-Address Not Listed
<b>2710 Brock Road</b>	-Address Not Listed
<b>2725 Brock Road</b>	-Address Not Listed
<b>2740 Brock Road</b>	-Address Not Listed

<b>PROJECT NUMBER:</b> 20190606040	
<b>Site Address:</b>	2660, 2670, & 2680 Brock Road, Pickering, Ontario
<b>Year:</b> 1965	
<b>Site Listing:</b>	2660 -Address Not Listed 2670-Address Not Listed 2680-Address Not Listed
<b>Adjacent Properties:</b>	
<b>2580 Brock Road</b>	-Address Not Listed
<b>2590 Brock Road</b>	-Address Not Listed

<b>2620 Brock Road</b>	-Address Not Listed
<b>2663 Brock Road</b>	-Address Not Listed
<b>2665 Brock Road</b>	-Address Not Listed
<b>2710 Brock Road</b>	-Address Not Listed
<b>2725 Brock Road</b>	-Address Not Listed
<b>2740 Brock Road</b>	-Address Not Listed

<b>PROJECT NUMBER:</b> 20190606040	
<b>Site Address:</b>	2660, 2670, & 2680 Brock Road, Pickering, Ontario
<b>Year:</b> 1959	
<b>Site Listing:</b>	2660 -Address Not Listed 2670-Address Not Listed 2680-Address Not Listed
<b>Adjacent Properties:</b>	
<b>2580 Brock Road</b>	-Address Not Listed
<b>2590 Brock Road</b>	-Address Not Listed

<b>2620 Brock Road</b>	-Address Not Listed
<b>2663 Brock Road</b>	-Address Not Listed
<b>2665 Brock Road</b>	-Address Not Listed
<b>2710 Brock Road</b>	-Address Not Listed
<b>2725 Brock Road</b>	-Address Not Listed
<b>2740 Brock Road</b>	-Address Not Listed

-All listings for businesses were listed as they are in the city directory.

-Listings that are residential are listed as “residential” with the number of tenants. The name of the residential tenant is not listed in the above city directory.

**APPENDIX III**  
**ERIS REPORT**





---

# DATABASE REPORT

**Project Property:** *2660-280 Brock Road  
2660, 2670, 2680 Brock Road  
Pickering ON L1V 2P8*

**Project No:** *CT2694.03*

**Report Type:** *RSC Report - Quote*

**Order No:** *21092700563*

**Requested by:** *Terrapex Environmental Ltd.*

**Date Completed:** *September 30, 2021*

**Environmental Risk Information Services**

*A division of Glacier Media Inc.*

1.866.517.5204 | [info@erisinfo.com](mailto:info@erisinfo.com) | [erisinfo.com](http://erisinfo.com)

# Table of Contents

Table of Contents.....	2
Executive Summary.....	3
Executive Summary: Report Summary.....	4
Executive Summary: Site Report Summary - Project Property.....	6
Executive Summary: Site Report Summary - Surrounding Properties.....	7
Executive Summary: Summary By Data Source.....	19
Map.....	35
Aerial.....	36
Topographic Map.....	37
Detail Report.....	38
Unplottable Summary.....	287
Unplottable Report.....	291
Appendix: Database Descriptions.....	326
Definitions.....	335

## **Notice: IMPORTANT LIMITATIONS and YOUR LIABILITY**

**Reliance on information in Report:** This report DOES NOT replace a full Phase I Environmental Site Assessment but is solely intended to be used as a database review of environmental records.

**License for use of information in Report:** No page of this report can be used without this cover page, this notice and the project property identifier. The information in Report(s) may not be modified or re-sold.

**Your Liability for misuse:** Using this Service and/or its reports in a manner contrary to this Notice or your agreement will be in breach of copyright and contract and ERIS may obtain damages for such mis-use, including damages caused to third parties, and gives ERIS the right to terminate your account, rescind your license to any previous reports and to bar you from future use of the Service.

**No warranty of Accuracy or Liability for ERIS:** The information contained in this report has been produced by ERIS Information Limited Partnership ("ERIS") using various sources of information, including information provided by Federal and Provincial government departments. The report applies only to the address and up to the date specified on the cover of this report, and any alterations or deviation from this description will require a new report. This report and the data contained herein does not purport to be and does not constitute a guarantee of the accuracy of the information contained herein and does not constitute a legal opinion nor medical advice. Although ERIS has endeavored to present you with information that is accurate, ERIS disclaims, any and all liability for any errors, omissions, or inaccuracies in such information and data, whether attributable to inadvertence, negligence or otherwise, and for any consequences arising therefrom. Liability on the part of ERIS is limited to the monetary value paid for this report.

**Trademark and Copyright:** You may not use the ERIS trademarks or attribute any work to ERIS other than as outlined above. This Service and Report (s) are protected by copyright owned by ERIS Information Limited Partnership. Copyright in data used in the Service or Report(s) (the "Data") is owned by ERIS or its licensors. The Service, Report(s) and Data may not be copied or reproduced in whole or in any substantial part without prior written consent of ERIS.

# Executive Summary

## **Property Information:**

**Project Property:** 2660-280 Brock Road  
2660, 2670, 2680 Brock Road Pickering ON L1V 2P8

**Project No:** CT2694.03

## **Order Information:**

**Order No:** 21092700563  
**Date Requested:** September 27, 2021  
**Requested by:** Terrapex Environmental Ltd.  
**Report Type:** RSC Report - Quote

## **Historical/Products:**

**Land Title Search** Historical Land Title Search  
**Topographic Map** RSC Maps

## Executive Summary: Report Summary

<i>Database</i>	<i>Name</i>	<i>Searched</i>	<i>Project Property</i>	<i>Boundary to 0.30km</i>	<i>Total</i>
ÅAGR	<i>Abandoned Aggregate Inventory</i>	Y	0	0	0
ÅGR	<i>Aggregate Inventory</i>	Y	0	0	0
ÅMIS	<i>Abandoned Mine Information System</i>	Y	0	0	0
ÅNDR	<i>Anderson's Waste Disposal Sites</i>	Y	0	0	0
ÅST	<i>Aboveground Storage Tanks</i>	Y	0	0	0
ÅUWR	<i>Automobile Wrecking &amp; Supplies</i>	Y	0	0	0
BORE	<i>Borehole</i>	Y	0	0	0
ÇA	<i>Certificates of Approval</i>	Y	0	0	0
ÇDRY	<i>Dry Cleaning Facilities</i>	Y	0	0	0
ÇFOT	<i>Commercial Fuel Oil Tanks</i>	Y	0	0	0
ÇHEM	<i>Chemical Manufacturers and Distributors</i>	Y	0	0	0
ÇHM	<i>Chemical Register</i>	Y	0	0	0
ÇNG	<i>Compressed Natural Gas Stations</i>	Y	0	0	0
ÇCOAL	<i>Inventory of Coal Gasification Plants and Coal Tar Sites</i>	Y	0	0	0
ÇCONV	<i>Compliance and Convictions</i>	Y	0	0	0
ÇCPU	<i>Certificates of Property Use</i>	Y	0	0	0
DRL	<i>Drill Hole Database</i>	Y	0	0	0
ĐTNK	<i>Delisted Fuel Tanks</i>	Y	0	0	0
ÈASR	<i>Environmental Activity and Sector Registry</i>	Y	0	0	0
ÈBR	<i>Environmental Registry</i>	Y	0	0	0
ECA	<i>Environmental Compliance Approval</i>	Y	0	3	3
ÈEM	<i>Environmental Effects Monitoring</i>	Y	0	0	0
ÈHS	<i>ERIS Historical Searches</i>	Y	4	28	32
ÈIIS	<i>Environmental Issues Inventory System</i>	Y	0	0	0
ÈMHE	<i>Emergency Management Historical Event</i>	Y	0	0	0
ÈPAR	<i>Environmental Penalty Annual Report</i>	Y	0	0	0
ÈXP	<i>List of Expired Fuels Safety Facilities</i>	Y	0	0	0
ÈCON	<i>Federal Convictions</i>	Y	0	0	0
ÈCS	<i>Contaminated Sites on Federal Land</i>	Y	0	0	0
ÈOFT	<i>Fisheries &amp; Oceans Fuel Tanks</i>	Y	0	0	0
ÈFRST	<i>Federal Identification Registry for Storage Tank Systems (FIRSTS)</i>	Y	0	0	0
FST	<i>Fuel Storage Tank</i>	Y	0	0	0
FSTH	<i>Fuel Storage Tank - Historic</i>	Y	0	0	0
ÈGEN	<i>Ontario Regulation 347 Waste Generators Summary</i>	Y	0	12	12
ÈGHG	<i>Greenhouse Gas Emissions from Large Facilities</i>	Y	0	0	0
HINC	<i>TSSA Historic Incidents</i>	Y	0	0	0

<i>Database</i>	<i>Name</i>	<i>Searched</i>	<i>Project Property</i>	<i>Boundary to 0.30km</i>	<i>Total</i>
IAFT	Indian & Northern Affairs Fuel Tanks	Y	0	0	0
INC	Fuel Oil Spills and Leaks	Y	0	0	0
LIMO	Landfill Inventory Management Ontario	Y	0	0	0
MINE	Canadian Mine Locations	Y	0	0	0
MNR	Mineral Occurrences	Y	0	0	0
NATE	National Analysis of Trends in Emergencies System (NATES)	Y	0	0	0
NCPL	Non-Compliance Reports	Y	0	0	0
NDFT	National Defense & Canadian Forces Fuel Tanks	Y	0	0	0
NDSP	National Defense & Canadian Forces Spills	Y	0	0	0
NDWD	National Defence & Canadian Forces Waste Disposal Sites	Y	0	0	0
NEBI	National Energy Board Pipeline Incidents	Y	0	0	0
NEBP	National Energy Board Wells	Y	0	0	0
NEES	National Environmental Emergencies System (NEES)	Y	0	0	0
NPCB	National PCB Inventory	Y	0	0	0
NPRI	National Pollutant Release Inventory	Y	0	0	0
OGWE	Oil and Gas Wells	Y	0	0	0
OGW	Ontario Oil and Gas Wells	Y	0	0	0
OPCB	Inventory of PCB Storage Sites	Y	0	0	0
ORD	Orders	Y	0	0	0
PAP	Canadian Pulp and Paper	Y	0	0	0
PCFT	Parks Canada Fuel Storage Tanks	Y	0	0	0
PES	Pesticide Register	Y	0	1	1
PINC	Pipeline Incidents	Y	0	3	3
PRT	Private and Retail Fuel Storage Tanks	Y	0	0	0
PTTW	Permit to Take Water	Y	0	2	2
REC	Ontario Regulation 347 Waste Receivers Summary	Y	0	0	0
RSC	Record of Site Condition	Y	0	5	5
RST	Retail Fuel Storage Tanks	Y	0	0	0
SCT	Scott's Manufacturing Directory	Y	0	0	0
SPL	Ontario Spills	Y	0	5	5
SRDS	Wastewater Discharger Registration Database	Y	0	0	0
TANK	Anderson's Storage Tanks	Y	0	0	0
TCFT	Transport Canada Fuel Storage Tanks	Y	0	0	0
VAR	Variances for Abandonment of Underground Storage Tanks	Y	0	0	0
WDS	Waste Disposal Sites - MOE CA Inventory	Y	0	0	0
WDSH	Waste Disposal Sites - MOE 1991 Historical Approval Inventory	Y	0	0	0
WWIS	Water Well Information System	Y	4	91	95
<b>Total:</b>			8	150	158

## Executive Summary: Site Report Summary - Project Property

<i>Map Key</i>	<i>DB</i>	<i>Company/Site Name</i>	<i>Address</i>	<i>Dir/Dist (m)</i>	<i>Elev diff (m)</i>	<i>Page Number</i>
<a href="#"><u>1</u></a>	EHS <sup>™</sup>		2660, 2670, & 2680 Brock Road Pickering ON L1V 2P8	S/0.0	0.00	<a href="#"><u>38</u></a>
<a href="#"><u>2</u></a>	EHS <sup>™</sup>		Brock Rd Dersan St Pickering ON	WNW/0.0	0.06	<a href="#"><u>38</u></a>
<a href="#"><u>3</u></a>	WWIS <sup>™</sup>		2680 BROCK ROAD Pickering ON  <i>Well ID: 7338078</i>	SW/0.0	0.87	<a href="#"><u>38</u></a>
<a href="#"><u>4</u></a>	WWIS <sup>™</sup>		2660 BROCK RD Pickering ON  <i>Well ID: 7258995</i>	SSW/0.0	0.40	<a href="#"><u>40</u></a>
<a href="#"><u>5</u></a>	EHS <sup>™</sup>		2670 Brock Rd Pickering ON L1W 2A1	NNE/0.0	0.00	<a href="#"><u>43</u></a>
<a href="#"><u>6</u></a>	WWIS <sup>™</sup>		2660 brock rd. Pickering ON  <i>Well ID: 7329315</i>	NNW/0.0	0.00	<a href="#"><u>43</u></a>
<a href="#"><u>7</u></a>	EHS <sup>™</sup>		2660 Brock Road Pickering ON	SE/0.0	-1.03	<a href="#"><u>47</u></a>
<a href="#"><u>8</u></a>	WWIS <sup>™</sup>		2680 BROCK ROAD Pickering ON  <i>Well ID: 7338077</i>	NNW/0.0	0.00	<a href="#"><u>47</u></a>

## Executive Summary: Site Report Summary - Surrounding Properties

<b>Map Key</b>	<b>DB</b>	<b>Company/Site Name</b>	<b>Address</b>	<b>Dir/Dist (m)</b>	<b>Elev Diff (m)</b>	<b>Page Number</b>
<a href="#">9</a>	WWIS		2680 BROCK ROAD Pickering ON <b>Well ID:</b> 7338076	NNE/2.6	0.00	<a href="#">49</a>
<a href="#">10</a>	WWIS		lot 19 con 3 ON <b>Well ID:</b> 4601378	ENE/13.6	0.00	<a href="#">51</a>
<a href="#">11</a>	WWIS		lot 18 con 3 ON <b>Well ID:</b> 4606020	NNE/17.8	0.00	<a href="#">54</a>
<a href="#">12</a>	WWIS		lot 19 con 3 ON <b>Well ID:</b> 4601379	SSE/34.9	0.00	<a href="#">58</a>
<a href="#">13</a>	WWIS		2699 BROCK RD Pickering ON <b>Well ID:</b> 7290301	E/45.0	-0.79	<a href="#">61</a>
<a href="#">14</a>	WWIS		2663 BROCK RD. PICKERING ON <b>Well ID:</b> 7297713	ESE/48.0	-1.41	<a href="#">63</a>
<a href="#">15</a>	GEN	SEATON GOLF CLUB	2665 BROCK RD. PICKERING ON L1V 2P8	E/48.4	-0.40	<a href="#">66</a>
<a href="#">15</a>	PTTW	Pickering Golf Club Ltd.	2665 Brock Road Address: 2665 Brock Rd, Pickering, City, Regional Municipality of Durham Geo Reference Zone: 17, UTM Easting: 654038, UTM Northing: 4860407 CITY OF PICKERING ON	E/48.4	-0.40	<a href="#">66</a>
<a href="#">15</a>	EHS		2665 Brock Road Pickering ON L1V 2P8	E/48.4	-0.40	<a href="#">67</a>
<a href="#">15</a>	GEN	SEATON GOLF CLUB	2665 BROCK RD. PICKERING ON L1V 2P8	E/48.4	-0.40	<a href="#">67</a>
<a href="#">15</a>	GEN	SEATON GOLF CLUB	2665 BROCK RD. PICKERING ON L1V 2P8	E/48.4	-0.40	<a href="#">67</a>

<b>Map Key</b>	<b>DB</b>	<b>Company/Site Name</b>	<b>Address</b>	<b>Dir/Dist (m)</b>	<b>Elev Diff (m)</b>	<b>Page Number</b>
<a href="#">15</a>	GEN	SEATON GOLF CLUB	2665 BROCK RD. PICKERING ON L1V 2P8	E/48.4	-0.40	<a href="#">67</a>
<a href="#">15</a>	GEN	SEATON GOLF CLUB	2665 BROCK RD. PICKERING ON L1V 2P8	E/48.4	-0.40	<a href="#">68</a>
<a href="#">16</a>	EHS		Zents Dr Brock Rd Pickering ON	N/51.7	0.00	<a href="#">68</a>
<a href="#">17</a>	WWIS		2710 BROCK ROAD Pickering ON <b>Well ID:</b> 7271724	NNW/53.2	0.00	<a href="#">68</a>
<a href="#">18</a>	WWIS		lot 18 con 3 ON <b>Well ID:</b> 1911297	ESE/57.2	-2.64	<a href="#">71</a>
<a href="#">19</a>	WWIS		2663 Brock Road E Pickering ON <b>Well ID:</b> 7331755	E/58.1	-0.96	<a href="#">73</a>
<a href="#">20</a>	WWIS		lot 18 con 3 ON <b>Well ID:</b> 1907556	ENE/61.9	0.00	<a href="#">75</a>
<a href="#">21</a>	WWIS		2600 BROCK RD lot 19 con 3 ON <b>Well ID:</b> 7040465	ESE/62.6	-2.85	<a href="#">78</a>
<a href="#">22</a>	WWIS		2710 BROCK ROAD Pickering ON <b>Well ID:</b> 7271723	NNW/63.2	0.00	<a href="#">79</a>
<a href="#">23</a>	WWIS		ON <b>Well ID:</b> 7267980	N/64.5	0.00	<a href="#">82</a>
<a href="#">24</a>	WWIS		ON <b>Well ID:</b> 7282153	N/66.7	0.00	<a href="#">83</a>
<a href="#">25</a>	WWIS		2663 Brock Road E Pickering ON <b>Well ID:</b> 7331756	ESE/70.6	-3.19	<a href="#">84</a>
<a href="#">26</a>	WWIS		lot 18 con 3 ON <b>Well ID:</b> 7234107	NE/70.7	0.00	<a href="#">85</a>



<b>Map Key</b>	<b>DB</b>	<b>Company/Site Name</b>	<b>Address</b>	<b>Dir/Dist (m)</b>	<b>Elev Diff (m)</b>	<b>Page Number</b>
<a href="#">26</a>	WWIS		lot 18 con 3 ON <b>Well ID:</b> 7230704	NE/70.7	0.00	<a href="#">87</a>
<a href="#">27</a>	WWIS		lot 18 con 3 ON <b>Well ID:</b> 7230705	ESE/73.1	-2.59	<a href="#">89</a>
<a href="#">27</a>	WWIS		lot 18 con 3 ON <b>Well ID:</b> 7230708	ESE/73.1	-2.59	<a href="#">91</a>
<a href="#">28</a>	WWIS		2699 BROCK ROAD Pickering ON <b>Well ID:</b> 7290303	NNE/74.3	0.00	<a href="#">93</a>
<a href="#">29</a>	WWIS		2699 BROCK RD Pickering ON <b>Well ID:</b> 7290302	ENE/74.4	0.00	<a href="#">95</a>
<a href="#">30</a>	WWIS		lot 19 con 3 ON <b>Well ID:</b> 4604136	SE/76.8	-2.00	<a href="#">98</a>
<a href="#">31</a>	WWIS		- Brock Road East lot 18 con 3 Pickering ON <b>Well ID:</b> 7331574	ESE/80.4	-3.06	<a href="#">101</a>
<a href="#">32</a>	WWIS		lot 18 con 3 ON <b>Well ID:</b> 1912381	NE/84.1	0.00	<a href="#">103</a>
<a href="#">33</a>	WWIS		2663 BROCK RD. PICKERING ON <b>Well ID:</b> 7322890	E/85.5	-2.94	<a href="#">106</a>
<a href="#">34</a>	WWIS		2699 BROCK ROD Pickering ON <b>Well ID:</b> 7290304	NNE/87.1	0.00	<a href="#">109</a>
<a href="#">35</a>	WWIS		2705 BROCK RD Pickering ON <b>Well ID:</b> 7236453	NE/87.6	0.00	<a href="#">111</a>
<a href="#">36</a>	EHS		2620 Brock Road Pickering ON L1V 2P8	SSE/93.3	-0.85	<a href="#">113</a>
<a href="#">36</a>	EHS		2620 Brock Road Pickering ON L1V 2P8	SSE/93.3	-0.85	<a href="#">113</a>

<b>Map Key</b>	<b>DB</b>	<b>Company/Site Name</b>	<b>Address</b>	<b>Dir/Dist (m)</b>	<b>Elev Diff (m)</b>	<b>Page Number</b>
<a href="#">37</a>	RSC	1320991 ONTARIO LTD.	2663 BROCK ROAD, PICKERING, ON L1V 2P8 Pickering ON	ESE/93.7	-3.48	<a href="#">113</a>
<a href="#">38</a>	WWIS		lot 18 con 3 ON <b>Well ID:</b> 7230707	ENE/94.0	0.00	<a href="#">115</a>
<a href="#">39</a>	WWIS		lot 18 con 3 ON <b>Well ID:</b> 4603768	E/96.0	-1.22	<a href="#">117</a>
<a href="#">40</a>	EHS		2663 brock road pickering Pickering ON L0H	ESE/97.7	-3.48	<a href="#">119</a>
<a href="#">41</a>	EHS		2620 Brock Road Pickering ON L1V 2P8	SSE/99.9	-0.31	<a href="#">120</a>
<a href="#">42</a>	EHS		2675 Brock Road Pickering ON	NE/110.3	0.00	<a href="#">120</a>
<a href="#">43</a>	WWIS		lot 18 con 3 ON <b>Well ID:</b> 7230706	NNE/110.4	0.00	<a href="#">120</a>
<a href="#">44</a>	GEN	DON MACPHERSON CONTRACTING LTD 13-246	LOT 18 CONC 3, TWP OF PICKERING BROCK RD. N, C/O R.R. #1 PICKERING ON L1V 2P8	NNE/110.7	0.00	<a href="#">122</a>
<a href="#">44</a>	GEN	DON MACPHERSON CONTRACTING LTD.	R. R. #1 2725 BROCK ROAD NORTH PICKERING ON	NNE/110.7	0.00	<a href="#">122</a>
<a href="#">44</a>	GEN	MacPherson Contracting Limited	2725 Brock Rd. N., RR #1 Pickering ON L1V 2P8	NNE/110.7	0.00	<a href="#">123</a>
<a href="#">44</a>	GEN	Hazco Environmental Services	2725 Brock Road North Pickering ON	NNE/110.7	0.00	<a href="#">123</a>
<a href="#">44</a>	EHS		2725 Brock Road Pickering ON L1V 2P8	NNE/110.7	0.00	<a href="#">123</a>
<a href="#">44</a>	GEN	Hazco Environmental Services	2725 Brock Road North Pickering ON	NNE/110.7	0.00	<a href="#">124</a>

<b>Map Key</b>	<b>DB</b>	<b>Company/Site Name</b>	<b>Address</b>	<b>Dir/Dist (m)</b>	<b>Elev Diff (m)</b>	<b>Page Number</b>
<a href="#">44</a>	EHS		2725 Brock Road Pickering ON L1V 2P8	NNE/110.7	0.00	<a href="#">124</a>
<a href="#">44</a>	RSC	AVERTON (BROCK) LIMITED	2725 BROCK ROAD, PICKERING, ON L1V 2P8 Pickering ON	NNE/110.7	0.00	<a href="#">124</a>
<a href="#">44</a>	SPL	Enbridge Gas Distribution Inc.	2725 Brock Rd. Pickering ON	NNE/110.7	0.00	<a href="#">125</a>
<a href="#">45</a>	WWIS		lot 18 con 3 ON <b>Well ID:</b> 1911296	ESE/112.0	-4.01	<a href="#">126</a>
<a href="#">46</a>	EHS		2699 Brock Road Pickering ON L1V 2P8	NE/113.9	0.00	<a href="#">128</a>
<a href="#">47</a>	WWIS		2705&2725 BROCK RD Pickering ON <b>Well ID:</b> 7230445	NNE/116.9	0.00	<a href="#">128</a>
<a href="#">48</a>	EHS		2610 Brock Road Pickering ON L0H	SE/125.8	-1.03	<a href="#">131</a>
<a href="#">49</a>	RSC	Averton (Brock Three) Limited	2675 BROCK ROAD, PICKERING, ONTARIO L1V 2P8 Pickering ON	E/132.2	-1.67	<a href="#">131</a>
<a href="#">50</a>	WWIS		2705&2725 BROCK RD Pickering ON <b>Well ID:</b> 7230446	NE/136.0	0.00	<a href="#">132</a>
<a href="#">51</a>	WWIS		2699 BROCK RD. lot 18 con 3 PICKERING ON <b>Well ID:</b> 1917773	NE/136.6	0.00	<a href="#">135</a>
<a href="#">51</a>	RSC	Beaverbrook (Brock) Limited	2699 BROCK ROAD, PICKERING, ONTARIO L1V 2P8 Pickering ON	NE/136.6	0.00	<a href="#">137</a>
<a href="#">52</a>	WWIS		lot 19 con 3 ON <b>Well ID:</b> 4601380	S/138.5	0.00	<a href="#">138</a>

<b>Map Key</b>	<b>DB</b>	<b>Company/Site Name</b>	<b>Address</b>	<b>Dir/Dist (m)</b>	<b>Elev Diff (m)</b>	<b>Page Number</b>
<a href="#">53</a>	WWIS		ON <i>Well ID: 7263270</i>	NE/139.5	0.00	<a href="#">141</a>
<a href="#">54</a>	WWIS		2699 BROCK RD Pickering ON <i>Well ID: 7290305</i>	N/140.2	0.00	<a href="#">142</a>
<a href="#">55</a>	WWIS		BROCK RD. SOUTH OF TAUNTON PICKERING ON <i>Well ID: 7242044</i>	N/161.1	0.00	<a href="#">144</a>
<a href="#">56</a>	WWIS		2705 BROCK RD Pickering ON <i>Well ID: 7236454</i>	NE/165.4	0.00	<a href="#">147</a>
<a href="#">56</a>	WWIS		2705 BROCK RD Pickering ON <i>Well ID: 7236455</i>	NE/165.4	0.00	<a href="#">150</a>
<a href="#">56</a>	WWIS		lot 18 con 3 ON <i>Well ID: 7271771</i>	NE/165.4	0.00	<a href="#">153</a>
<a href="#">57</a>	WWIS		2663 Brock Road E Pickering ON <i>Well ID: 7331757</i>	E/168.5	-4.08	<a href="#">153</a>
<a href="#">58</a>	WWIS		2663 BROCK RD. PICKERING ON <i>Well ID: 7297711</i>	E/174.3	-3.08	<a href="#">155</a>
<a href="#">59</a>	EHS		2600 Brock Road N Pickering ON	SE/174.5	-2.21	<a href="#">158</a>
<a href="#">60</a>	PES	AAMIR ASSIMI	1790 REX HEATH DR PICKERING ON L1X 0E4	NE/175.8	0.00	<a href="#">158</a>
<a href="#">61</a>	WWIS		BROCK RD. SOUTH OF TAUNTON PICKERING ON <i>Well ID: 7242045</i>	NNE/180.8	0.10	<a href="#">159</a>
<a href="#">62</a>	WWIS		1755 OLD TAUNTON RD PICKERING ON <i>Well ID: 7186324</i>	NNE/182.4	0.00	<a href="#">161</a>
<a href="#">63</a>	EHS		Brock Road Pickering ON	N/183.2	0.47	<a href="#">165</a>

<b>Map Key</b>	<b>DB</b>	<b>Company/Site Name</b>	<b>Address</b>	<b>Dir/Dist (m)</b>	<b>Elev Diff (m)</b>	<b>Page Number</b>
<a href="#">64</a>	EHS		Brock Road Pickering ON	N/183.9	0.47	<a href="#">165</a>
<a href="#">65</a>	WWIS		BROCK RD. SOUTH OF TAUNTON PICKERING ON <i>Well ID: 7242046</i>	NNE/184.0	0.00	<a href="#">165</a>
<a href="#">66</a>	EHS		(Brock Road) Pickering ON	NNE/188.4	0.47	<a href="#">168</a>
<a href="#">66</a>	EHS		(Brock Road) Pickering ON	NNE/188.4	0.47	<a href="#">168</a>
<a href="#">66</a>	EHS		(Brock Road) Pickering ON	NNE/188.4	0.47	<a href="#">168</a>
<a href="#">67</a>	WWIS		lot 18 con 3 ON <i>Well ID: 4601376</i>	NNE/191.8	0.27	<a href="#">168</a>
<a href="#">68</a>	WWIS		2663 BROCK RD. PICKERING ON <i>Well ID: 7297712</i>	E/194.4	-4.75	<a href="#">172</a>
<a href="#">69</a>	WWIS		BROCK RD. SOUTH OF TAUNTON PICKERING ON <i>Well ID: 7242048</i>	N/199.1	0.85	<a href="#">174</a>
<a href="#">70</a>	WWIS		1702 OLD TAUNTON ROAD Pickering ON <i>Well ID: 7164015</i>	NNE/200.8	0.00	<a href="#">177</a>
<a href="#">71</a>	PINC	HARD ROCK SEWER & WATERMAIN	2 NANTUCKET CHASE,,PICKERING,ON, L1V 2P8,CA ON	ENE/203.6	-0.82	<a href="#">179</a>
<a href="#">72</a>	WWIS		lot 19 con 3 ON <i>Well ID: 1914879</i>	S/205.5	1.05	<a href="#">179</a>
<a href="#">72</a>	WWIS		lot 19 con 3 ON <i>Well ID: 1914966</i>	S/205.5	1.05	<a href="#">182</a>
<a href="#">73</a>	WWIS		lot 19 con 3 ON <i>Well ID: 1916258</i>	S/205.5	1.05	<a href="#">186</a>

<b>Map Key</b>	<b>DB</b>	<b>Company/Site Name</b>	<b>Address</b>	<b>Dir/Dist (m)</b>	<b>Elev Diff (m)</b>	<b>Page Number</b>
<a href="#">74</a>	WWIS		lot 19 con 3 ON <b>Well ID:</b> 1916807	S/205.5	1.05	<a href="#">187</a>
<a href="#">74</a>	WWIS		lot 19 con 3 ON <b>Well ID:</b> 1916808	S/205.5	1.05	<a href="#">188</a>
<a href="#">75</a>	WWIS		BROCK RD. SOUTH OF TAUNTON PICKERING ON <b>Well ID:</b> 7242047	NNE/209.9	0.83	<a href="#">189</a>
<a href="#">76</a>	WWIS		2705 & 2725 BROCK RD Pickering ON <b>Well ID:</b> 7230444	NE/210.1	0.00	<a href="#">192</a>
<a href="#">76</a>	WWIS		lot 18 con 3 ON <b>Well ID:</b> 7270829	NE/210.1	0.00	<a href="#">195</a>
<a href="#">77</a>	WWIS		2705&2725 BROCK RD Pickering ON <b>Well ID:</b> 7230447	NE/210.3	0.00	<a href="#">196</a>
<a href="#">78</a>	SPL	Watson Building Supplies<UNOFFICIAL>	2552 William Jackson Dr Pickering ON	E/211.4	-3.78	<a href="#">198</a>
<a href="#">79</a>	ECA	9004807 Canada Inc.	Part of Block 1, Reference Plan 40M- Pickering ON H9H 0A2	S/218.4	0.99	<a href="#">199</a>
<a href="#">80</a>	WWIS		lot 19 con 3 ON <b>Well ID:</b> 1911577	SE/225.4	-2.01	<a href="#">199</a>
<a href="#">81</a>	WWIS		1755 OLD TAUNTON RD PICKERING ON <b>Well ID:</b> 7186323	NE/228.3	-0.47	<a href="#">203</a>
<a href="#">82</a>	WWIS		ON <b>Well ID:</b> 7231822	NE/230.0	-0.47	<a href="#">206</a>
<a href="#">83</a>	PTTW	VanMar Constructors ON Inc.	ON	NE/239.0	-0.65	<a href="#">207</a>
<a href="#">84</a>	WWIS		2580 BROCK RD lot 19 con 4 PICKERING ON <b>Well ID:</b> 7193232	SSE/243.1	0.00	<a href="#">208</a>

<b>Map Key</b>	<b>DB</b>	<b>Company/Site Name</b>	<b>Address</b>	<b>Dir/Dist (m)</b>	<b>Elev Diff (m)</b>	<b>Page Number</b>
<a href="#">85</a>	WWIS		BROCK RD NORTH lot 19 con 3 PICKERING ON <i>Well ID: 7156177</i>	WSW/243.3	1.00	<a href="#">210</a>
<a href="#">86</a>	WWIS		BROCK RD. NORTH lot 19 con 3 Pickering ON <i>Well ID: 7156176</i>	WSW/244.0	1.00	<a href="#">212</a>
<a href="#">87</a>	WWIS		BROCK & OLD TAUNTON RD. Pickering ON <i>Well ID: 7142123</i>	NE/247.2	-0.66	<a href="#">214</a>
<a href="#">88</a>	WWIS		1702 OLD TAUNTON ROAD Pickering ON <i>Well ID: 7164016</i>	N/247.4	0.99	<a href="#">217</a>
<a href="#">89</a>	WWIS		CORNER OF BROCK ROAD & TAUNTON Pickering ON <i>Well ID: 7178977</i>	NE/255.4	-0.78	<a href="#">219</a>
<a href="#">90</a>	WWIS		924 BROCK STREET Whitby ON <i>Well ID: 7178978</i>	NE/255.4	-0.78	<a href="#">221</a>
<a href="#">91</a>	EHS		2740 Brock Road Pickering ON L1V 2P8	NNW/258.8	-0.35	<a href="#">223</a>
<a href="#">92</a>	SPL	STOUFFVILLE COOP ASSOCIATION	2580 BROCK RD., VERNOY EXCAVATING TANK TRUCK (CARGO) PICKERING TOWN ON	SSE/259.8	-0.46	<a href="#">223</a>
<a href="#">92</a>	EHS		2580 Brock Road Pickering ON L1V 2P8	SSE/259.8	-0.46	<a href="#">224</a>
<a href="#">92</a>	GEN	VERNOY EXCAVATING LTD	2580 BROCK ROAD NORTH PICKERING ON L1V2P8	SSE/259.8	-0.46	<a href="#">224</a>
<a href="#">92</a>	GEN	VERNOY EXCAVATING LTD	2580 BROCK ROAD NORTH PICKERING ON L1V2P8	SSE/259.8	-0.46	<a href="#">224</a>
<a href="#">92</a>	EHS		2580 Brock Rd Pickering ON L1V2P8	SSE/259.8	-0.46	<a href="#">224</a>
<a href="#">92</a>	RSC	JODEE TRUCK LEASING LTD.	2580 BROCK ROAD, PICKERING, ON L1V 2P8 Pickering ON	SSE/259.8	-0.46	<a href="#">225</a>

<b>Map Key</b>	<b>DB</b>	<b>Company/Site Name</b>	<b>Address</b>	<b>Dir/Dist (m)</b>	<b>Elev Diff (m)</b>	<b>Page Number</b>
<a href="#">92</a>	EHS		2580 Brock Rd Pickering ON L1V2P8	SSE/259.8	-0.46	<a href="#">226</a>
<a href="#">92</a>	EHS		2580 Brock Road Pickering ON L1V 2P8	SSE/259.8	-0.46	<a href="#">226</a>
<a href="#">92</a>	ECA	Lakeridge Health	2580 Brock Rd Pickering ON L1G 2B9	SSE/259.8	-0.46	<a href="#">226</a>
<a href="#">93</a>	ECA	Lakeridge Health	1690 Dersan St Pickering ON L1G 2B9	SSE/260.8	-2.01	<a href="#">226</a>
<a href="#">94</a>	WWIS		ON <b>Well ID:</b> 7349953	NE/264.8	-2.38	<a href="#">227</a>
<a href="#">95</a>	EHS		2585 Brock Rd Pickering ON L1V2P8	SE/266.6	-6.38	<a href="#">228</a>
<a href="#">96</a>	EHS		1690 Dersan St Pickering ON L1X 2R2	S/267.0	1.08	<a href="#">228</a>
<a href="#">96</a>	EHS		1690 Dersan St Pickering ON L1X 2R2	S/267.0	1.08	<a href="#">228</a>
<a href="#">96</a>	EHS		1690 Dersan St Pickering ON L1X 2R2	S/267.0	1.08	<a href="#">228</a>
<a href="#">96</a>	EHS		1690 Dersan St Pickering ON L1X 2R2	S/267.0	1.08	<a href="#">228</a>
<a href="#">96</a>	EHS		1690 Dersan St Pickering ON L1X 2R2	S/267.0	1.08	<a href="#">229</a>
<a href="#">97</a>	WWIS		2580 BROCK RD lot 19 con 4 PICKERING ON <b>Well ID:</b> 7193231	S/268.9	0.47	<a href="#">229</a>
<a href="#">98</a>	WWIS		2585 BROCK RD. PICKERING ON	ESE/277.8	-8.00	<a href="#">231</a>



<b>Map Key</b>	<b>DB</b>	<b>Company/Site Name</b>	<b>Address</b>	<b>Dir/Dist (m)</b>	<b>Elev Diff (m)</b>	<b>Page Number</b>
			<b>Well ID:</b> 7261559			
<a href="#">99</a>	WWIS		lot 20 con 3 ON <b>Well ID:</b> 1913052	W/282.8	2.00	<a href="#">233</a>
<a href="#">100</a>	WWIS		GEORGE BUTCHART DR NORTH YORK ON <b>Well ID:</b> 7281320	SE/283.3	-5.98	<a href="#">236</a>
<a href="#">101</a>	SPL		1513 Spinnmaker Mews Pickering ON	W/289.7	2.00	<a href="#">238</a>
<a href="#">102</a>	WWIS		lot 19 con 3 ON <b>Well ID:</b> 4604690	NNW/291.1	0.00	<a href="#">238</a>
<a href="#">103</a>	WWIS		lot 20 con 3 ON <b>Well ID:</b> 1913810	W/294.4	2.00	<a href="#">241</a>
<a href="#">104</a>	WWIS		lot 18 con 3 ON <b>Well ID:</b> 1916257	ESE/298.2	-8.91	<a href="#">244</a>
<a href="#">105</a>	WWIS		lot 18 con 3 ON <b>Well ID:</b> 1914931	ESE/298.3	-8.91	<a href="#">245</a>
<a href="#">105</a>	WWIS		lot 18 con 3 ON <b>Well ID:</b> 1914932	ESE/298.3	-8.91	<a href="#">249</a>
<a href="#">105</a>	WWIS		lot 18 con 3 ON <b>Well ID:</b> 1914965	ESE/298.3	-8.91	<a href="#">253</a>
<a href="#">105</a>	WWIS		lot 18 con 3 ON <b>Well ID:</b> 1915273	ESE/298.3	-8.91	<a href="#">258</a>
<a href="#">105</a>	WWIS		lot 18 con 3 ON <b>Well ID:</b> 1915291	ESE/298.3	-8.91	<a href="#">263</a>
<a href="#">105</a>	WWIS		lot 18 con 3 ON <b>Well ID:</b> 1915300	ESE/298.3	-8.91	<a href="#">264</a>
<a href="#">105</a>	WWIS		lot 18 con 3 ON	ESE/298.3	-8.91	<a href="#">265</a>

<b>Map Key</b>	<b>DB</b>	<b>Company/Site Name</b>	<b>Address</b>	<b>Dir/Dist (m)</b>	<b>Elev Diff (m)</b>	<b>Page Number</b>
			<b>Well ID:</b> 1915533			
<a href="#">105</a>	WWIS		lot 18 con 3 ON <b>Well ID:</b> 1915680	ESE/298.3	-8.91	<a href="#">269</a>
<a href="#">105</a>	WWIS		lot 18 con 3 ON <b>Well ID:</b> 1915902	ESE/298.3	-8.91	<a href="#">270</a>
<a href="#">105</a>	WWIS		lot 18 con 3 ON <b>Well ID:</b> 1915903	ESE/298.3	-8.91	<a href="#">271</a>
<a href="#">105</a>	WWIS		lot 18 con 3 ON <b>Well ID:</b> 1915905	ESE/298.3	-8.91	<a href="#">274</a>
<a href="#">105</a>	WWIS		lot 18 con 3 ON <b>Well ID:</b> 1916076	ESE/298.3	-8.91	<a href="#">277</a>
<a href="#">105</a>	WWIS		lot 18 con 3 ON <b>Well ID:</b> 1916160	ESE/298.3	-8.91	<a href="#">279</a>
<a href="#">106</a>	PINC	PIPELINE HIT	1511 SPINNAKER MEWS,,PICKERING, ON,L1V 2P8,CA ON	W/299.5	2.00	<a href="#">282</a>
<a href="#">107</a>	WWIS		lot 19 con 3 ON <b>Well ID:</b> 4601381	SSE/299.8	0.04	<a href="#">282</a>
<a href="#">108</a>	SPL	Enbridge Gas Distribution Inc.	2424 Earl Grey Rd. Pickering ON	NE/300.0	-3.87	<a href="#">285</a>
<a href="#">108</a>	PINC	PIPELINE HIT - 1/2"	2424 EARL GREY AVE,,PICKERING,ON, L1X 0B9,CA ON	NE/300.0	-3.87	<a href="#">285</a>

# Executive Summary: Summary By Data Source

## **ECA - Environmental Compliance Approval**

A search of the ECA database, dated Oct 2011- Aug 31, 2021 has found that there are 3 ECA site(s) within approximately 0.30 kilometers of the project property.

<b><u>Site</u></b>	<b><u>Address</u></b>	<b><u>Distance (m)</u></b>	<b><u>Map Key</u></b>
9004807 Canada Inc.	Part of Block 1, Reference Plan 40M- Pickering ON H9H 0A2	218.4	<a href="#"><u>79</u></a>
Lakeridge Health	2580 Brock Rd Pickering ON L1G 2B9	259.8	<a href="#"><u>92</u></a>
Lakeridge Health	1690 Dersan St Pickering ON L1G 2B9	260.8	<a href="#"><u>93</u></a>

## **EHS - ERIS Historical Searches**

A search of the EHS database, dated 1999-Jun 30, 2021 has found that there are 32 EHS site(s) within approximately 0.30 kilometers of the project property.

<b><u>Site</u></b>	<b><u>Address</u></b>	<b><u>Distance (m)</u></b>	<b><u>Map Key</u></b>
	2660, 2670, & 2680 Brock Road Pickering ON L1V 2P8	0.0	<a href="#"><u>1</u></a>
	Brock Rd Dersan St Pickering ON	0.0	<a href="#"><u>2</u></a>
	2670 Brock Rd Pickering ON L1W 2A1	0.0	<a href="#"><u>5</u></a>
	2660 Brock Road Pickering ON	0.0	<a href="#"><u>7</u></a>
	2665 Brock Road Pickering ON L1V 2P8	48.4	<a href="#"><u>15</u></a>

<u>Site</u>	<u>Address</u>	<u>Distance (m)</u>	<u>Map Key</u>
	Zents Dr Brock Rd Pickering ON	51.7	<a href="#"><u>16</u></a>
	2620 Brock Road Pickering ON L1V 2P8	93.3	<a href="#"><u>36</u></a>
	2620 Brock Road Pickering ON L1V 2P8	93.3	<a href="#"><u>36</u></a>
	2663 brock road pickering Pickering ON L0H	97.7	<a href="#"><u>40</u></a>
	2620 Brock Road Pickering ON L1V 2P8	99.9	<a href="#"><u>41</u></a>
	2675 Brock Road Pickering ON	110.3	<a href="#"><u>42</u></a>
	2725 Brock Road Pickering ON L1V 2P8	110.7	<a href="#"><u>44</u></a>
	2725 Brock Road Pickering ON L1V 2P8	110.7	<a href="#"><u>44</u></a>
	2699 Brock Road Pickering ON L1V 2P8	113.9	<a href="#"><u>46</u></a>
	2610 Brock Road Pickering ON L0H	125.8	<a href="#"><u>48</u></a>
	2600 Brock Road N Pickering ON	174.5	<a href="#"><u>59</u></a>

<u>Site</u>	<u>Address</u>	<u>Distance (m)</u>	<u>Map Key</u>
	Brock Road Pickering ON	183.2	<a href="#"><u>63</u></a>
	Brock Road Pickering ON	183.9	<a href="#"><u>64</u></a>
	(Brock Road) Pickering ON	188.4	<a href="#"><u>66</u></a>
	(Brock Road) Pickering ON	188.4	<a href="#"><u>66</u></a>
	(Brock Road) Pickering ON	188.4	<a href="#"><u>66</u></a>
	2740 Brock Road Pickering ON L1V 2P8	258.8	<a href="#"><u>91</u></a>
	2580 Brock Road Pickering ON L1V 2P8	259.8	<a href="#"><u>92</u></a>
	2580 Brock Rd Pickering ON L1V2P8	259.8	<a href="#"><u>92</u></a>
	2580 Brock Rd Pickering ON L1V2P8	259.8	<a href="#"><u>92</u></a>
	2580 Brock Road Pickering ON L1V 2P8	259.8	<a href="#"><u>92</u></a>
	2585 Brock Rd Pickering ON L1V2P8	266.6	<a href="#"><u>95</u></a>
	1690 Dersan St Pickering ON L1X 2R2	267.0	<a href="#"><u>96</u></a>

<u>Site</u>	<u>Address</u>	<u>Distance (m)</u>	<u>Map Key</u>
	1690 Dersan St Pickering ON L1X 2R2	267.0	<a href="#">96</a>
	1690 Dersan St Pickering ON L1X 2R2	267.0	<a href="#">96</a>
	1690 Dersan St Pickering ON L1X 2R2	267.0	<a href="#">96</a>
	1690 Dersan St Pickering ON L1X 2R2	267.0	<a href="#">96</a>

### **GEN - Ontario Regulation 347 Waste Generators Summary**

A search of the GEN database, dated 1986-Apr 30, 2021 has found that there are 12 GEN site(s) within approximately 0.30 kilometers of the project property.

<u>Site</u>	<u>Address</u>	<u>Distance (m)</u>	<u>Map Key</u>
SEATON GOLF CLUB	2665 BROCK RD. PICKERING ON L1V 2P8	48.4	<a href="#">15</a>
SEATON GOLF CLUB	2665 BROCK RD. PICKERING ON L1V 2P8	48.4	<a href="#">15</a>
SEATON GOLF CLUB	2665 BROCK RD. PICKERING ON L1V 2P8	48.4	<a href="#">15</a>
SEATON GOLF CLUB	2665 BROCK RD. PICKERING ON L1V 2P8	48.4	<a href="#">15</a>
SEATON GOLF CLUB	2665 BROCK RD. PICKERING ON L1V 2P8	48.4	<a href="#">15</a>

<b><u>Site</u></b>	<b><u>Address</u></b>	<b><u>Distance (m)</u></b>	<b><u>Map Key</u></b>
DON MACPHERSON CONTRACTING LTD.	R. R. #1 2725 BROCK ROAD NORTH PICKERING ON	110.7	<a href="#">44</a>
MacPherson Contracting Limited	2725 Brock Rd. N., RR #1 Pickering ON L1V 2P8	110.7	<a href="#">44</a>
Hazco Environmental Services	2725 Brock Road North Pickering ON	110.7	<a href="#">44</a>
Hazco Environmental Services	2725 Brock Road North Pickering ON	110.7	<a href="#">44</a>
DON MACPHERSON CONTRACTING LTD 13-246	LOT 18 CONC 3, TWP OF PICKERING BROCK RD. N, C/O R.R. #1 PICKERING ON L1V 2P8	110.7	<a href="#">44</a>
VERNOY EXCAVATING LTD	2580 BROCK ROAD NORTH PICKERING ON L1V2P8	259.8	<a href="#">92</a>
VERNOY EXCAVATING LTD	2580 BROCK ROAD NORTH PICKERING ON L1V2P8	259.8	<a href="#">92</a>

### **PES - Pesticide Register**

A search of the PES database, dated Oct 2011- Aug 31, 2021 has found that there are 1 PES site(s) within approximately 0.30 kilometers of the project property.

<b><u>Site</u></b>	<b><u>Address</u></b>	<b><u>Distance (m)</u></b>	<b><u>Map Key</u></b>
AAMIR ASSIMI	1790 REX HEATH DR PICKERING ON L1X 0E4	175.8	<a href="#">60</a>

### **PINC - Pipeline Incidents**

A search of the PINC database, dated May 31, 2021 has found that there are 3 PINC site(s) within approximately 0.30 kilometers of the project property.

<b>Site</b>	<b>Address</b>	<b>Distance (m)</b>	<b>Map Key</b>
HARD ROCK SEWER & WATERMAIN	2 NANTUCKET CHASE,,PICKERING,ON,L1V 2P8,CA ON	203.6	<a href="#">71</a>
PIPELINE HIT	1511 SPINNAKER MEWS,,PICKERING,ON, L1V 2P8,CA ON	299.5	<a href="#">106</a>
PIPELINE HIT - 1/2"	2424 EARL GREY AVE,,PICKERING,ON,L1X 0B9,CA ON	300.0	<a href="#">108</a>

### **PTTW - Permit to Take Water**

A search of the PTTW database, dated 1994- Aug 31, 2021 has found that there are 2 PTTW site(s) within approximately 0.30 kilometers of the project property.

<b>Site</b>	<b>Address</b>	<b>Distance (m)</b>	<b>Map Key</b>
Pickering Golf Club Ltd.	2665 Brock Road Address: 2665 Brock Rd, Pickering, City, Regional Municipality of Durham Geo Reference Zone: 17, UTM Easting: 654038, UTM Northing: 4860407 CITY OF PICKERING ON	48.4	<a href="#">15</a>
VanMar Constructors ON Inc.	ON	239.0	<a href="#">83</a>

### **RSC - Record of Site Condition**

A search of the RSC database, dated 1997-Sept 2001, Oct 2004-Aug 2021 has found that there are 5 RSC site(s) within approximately 0.30 kilometers of the project property.

<b>Site</b>	<b>Address</b>	<b>Distance (m)</b>	<b>Map Key</b>
1320991 ONTARIO LTD.	2663 BROCK ROAD, PICKERING, ON L1V 2P8 Pickering ON	93.7	<a href="#">37</a>
AVERTON (BROCK) LIMITED	2725 BROCK ROAD, PICKERING, ON L1V 2P8 Pickering ON	110.7	<a href="#">44</a>
Averton (Brock Three) Limited	2675 BROCK ROAD, PICKERING, ONTARIO L1V 2P8 Pickering ON	132.2	<a href="#">49</a>



<u>Site</u>	<u>Address</u>	<u>Distance (m)</u>	<u>Map Key</u>
Beaverbrook (Brock) Limited	2699 BROCK ROAD, PICKERING, ONTARIO L1V 2P8 Pickering ON	136.6	<a href="#">51</a>
JODEE TRUCK LEASING LTD.	2580 BROCK ROAD, PICKERING, ON L1V 2P8 Pickering ON	259.8	<a href="#">92</a>

### **SPL - Ontario Spills**

A search of the SPL database, dated 1988-Aug 2020 has found that there are 5 SPL site(s) within approximately 0.30 kilometers of the project property.

<u>Site</u>	<u>Address</u>	<u>Distance (m)</u>	<u>Map Key</u>
Enbridge Gas Distribution Inc.	2725 Brock Rd. Pickering ON	110.7	<a href="#">44</a>
Watson Building Supplies<UNOFFICIAL>	2552 William Jackson Dr Pickering ON	211.4	<a href="#">78</a>
STOUFFVILLE COOP ASSOCIATION	2580 BROCK RD., VERNY EXCAVATING TANK TRUCK (CARGO) PICKERING TOWN ON	259.8	<a href="#">92</a>
	1513 Spinnmaker Mews Pickering ON	289.7	<a href="#">101</a>
Enbridge Gas Distribution Inc.	2424 Earl Grey Rd. Pickering ON	300.0	<a href="#">108</a>

### **WWIS - Water Well Information System**

A search of the WWIS database, dated Apr 30, 2021 has found that there are 95 WWIS site(s) within approximately 0.30 kilometers of the project property.

<u>Site</u>	<u>Address</u>	<u>Distance (m)</u>	<u>Map Key</u>
	2680 BROCK ROAD Pickering ON	0.0	<a href="#">3</a>

<u>Site</u>	<u>Address</u>	<u>Distance (m)</u>	<u>Map Key</u>
	<i>Well ID:</i> 7338078		
	2660 BROCK RD Pickering ON	0.0	<a href="#"><u>4</u></a>
	<i>Well ID:</i> 7258995		
	2660 brock rd. Pickering ON	0.0	<a href="#"><u>6</u></a>
	<i>Well ID:</i> 7329315		
	2680 BROCK ROAD Pickering ON	0.0	<a href="#"><u>8</u></a>
	<i>Well ID:</i> 7338077		
	2680 BROCK ROAD Pickering ON	2.6	<a href="#"><u>9</u></a>
	<i>Well ID:</i> 7338076		
	lot 19 con 3 ON	13.6	<a href="#"><u>10</u></a>
	<i>Well ID:</i> 4601378		
	lot 18 con 3 ON	17.8	<a href="#"><u>11</u></a>
	<i>Well ID:</i> 4606020		
	lot 19 con 3 ON	34.9	<a href="#"><u>12</u></a>
	<i>Well ID:</i> 4601379		
	2699 BROCK RD Pickering ON	45.0	<a href="#"><u>13</u></a>
	<i>Well ID:</i> 7290301		
	2663 BROCK RD. PICKERING ON	48.0	<a href="#"><u>14</u></a>
	<i>Well ID:</i> 7297713		
	2710 BROCK ROAD Pickering ON	53.2	<a href="#"><u>17</u></a>
	<i>Well ID:</i> 7271724		
	lot 18 con 3 ON	57.2	<a href="#"><u>18</u></a>
	<i>Well ID:</i> 1911297		

<u>Site</u>	<u>Address</u>	<u>Distance (m)</u>	<u>Map Key</u>
	2663 Brock Road E Pickering ON  <i>Well ID: 7331755</i>	58.1	<a href="#"><u>19</u></a>
	lot 18 con 3 ON  <i>Well ID: 1907556</i>	61.9	<a href="#"><u>20</u></a>
	2600 BROCK RD lot 19 con 3 ON  <i>Well ID: 7040465</i>	62.6	<a href="#"><u>21</u></a>
	2710 BROCK ROAD Pickering ON  <i>Well ID: 7271723</i>	63.2	<a href="#"><u>22</u></a>
	ON  <i>Well ID: 7267980</i>	64.5	<a href="#"><u>23</u></a>
	ON  <i>Well ID: 7282153</i>	66.7	<a href="#"><u>24</u></a>
	2663 Brock Road E Pickering ON  <i>Well ID: 7331756</i>	70.6	<a href="#"><u>25</u></a>
	lot 18 con 3 ON  <i>Well ID: 7234107</i>	70.7	<a href="#"><u>26</u></a>
	lot 18 con 3 ON  <i>Well ID: 7230704</i>	70.7	<a href="#"><u>26</u></a>
	lot 18 con 3 ON  <i>Well ID: 7230705</i>	73.1	<a href="#"><u>27</u></a>
	lot 18 con 3 ON  <i>Well ID: 7230708</i>	73.1	<a href="#"><u>27</u></a>
	2699 BROCK ROAD Pickering ON	74.3	<a href="#"><u>28</u></a>

<u>Site</u>	<u>Address</u>	<u>Distance (m)</u>	<u>Map Key</u>
	<i>Well ID:</i> 7290303		
	2699 BROCK RD Pickering ON	74.4	<a href="#"><u>29</u></a>
	<i>Well ID:</i> 7290302		
	lot 19 con 3 ON	76.8	<a href="#"><u>30</u></a>
	<i>Well ID:</i> 4604136		
	- Brock Road East lot 18 con 3 Pickering ON	80.4	<a href="#"><u>31</u></a>
	<i>Well ID:</i> 7331574		
	lot 18 con 3 ON	84.1	<a href="#"><u>32</u></a>
	<i>Well ID:</i> 1912381		
	2663 BROCK RD. PICKERING ON	85.5	<a href="#"><u>33</u></a>
	<i>Well ID:</i> 7322890		
	2699 BROCK ROD Pickering ON	87.1	<a href="#"><u>34</u></a>
	<i>Well ID:</i> 7290304		
	2705 BROCK RD Pickering ON	87.6	<a href="#"><u>35</u></a>
	<i>Well ID:</i> 7236453		
	lot 18 con 3 ON	94.0	<a href="#"><u>38</u></a>
	<i>Well ID:</i> 7230707		
	lot 18 con 3 ON	96.0	<a href="#"><u>39</u></a>
	<i>Well ID:</i> 4603768		
	lot 18 con 3 ON	110.4	<a href="#"><u>43</u></a>
	<i>Well ID:</i> 7230706		
	lot 18 con 3 ON	112.0	<a href="#"><u>45</u></a>
	<i>Well ID:</i> 1911296		

<u>Site</u>	<u>Address</u>	<u>Distance (m)</u>	<u>Map Key</u>
	2705&2725 BROCK RD Pickering ON  <i>Well ID: 7230445</i>	116.9	<a href="#"><u>47</u></a>
	2705&2725 BROCK RD Pickering ON  <i>Well ID: 7230446</i>	136.0	<a href="#"><u>50</u></a>
	2699 BROCK RD. lot 18 con 3 PICKERING ON  <i>Well ID: 1917773</i>	136.6	<a href="#"><u>51</u></a>
	lot 19 con 3 ON  <i>Well ID: 4601380</i>	138.5	<a href="#"><u>52</u></a>
	ON  <i>Well ID: 7263270</i>	139.5	<a href="#"><u>53</u></a>
	2699 BROCK RD Pickering ON  <i>Well ID: 7290305</i>	140.2	<a href="#"><u>54</u></a>
	BROCK RD. SOUTH OF TAUNTON PICKERING ON  <i>Well ID: 7242044</i>	161.1	<a href="#"><u>55</u></a>
	2705 BROCK RD Pickering ON  <i>Well ID: 7236454</i>	165.4	<a href="#"><u>56</u></a>
	2705 BROCK RD Pickering ON  <i>Well ID: 7236455</i>	165.4	<a href="#"><u>56</u></a>
	lot 18 con 3 ON  <i>Well ID: 7271771</i>	165.4	<a href="#"><u>56</u></a>
	2663 Brock Road E Pickering ON  <i>Well ID: 7331757</i>	168.5	<a href="#"><u>57</u></a>
	2663 BROCK RD. PICKERING ON	174.3	<a href="#"><u>58</u></a>

<u>Site</u>	<u>Address</u>	<u>Distance (m)</u>	<u>Map Key</u>
	<i>Well ID:</i> 7297711		
	BROCK RD. SOUTH OF TAUNTON PICKERING ON	180.8	<a href="#"><u>61</u></a>
	<i>Well ID:</i> 7242045		
	1755 OLD TAUNTON RD PICKERING ON	182.4	<a href="#"><u>62</u></a>
	<i>Well ID:</i> 7186324		
	BROCK RD. SOUTH OF TAUNTON PICKERING ON	184.0	<a href="#"><u>65</u></a>
	<i>Well ID:</i> 7242046		
	lot 18 con 3 ON	191.8	<a href="#"><u>67</u></a>
	<i>Well ID:</i> 4601376		
	2663 BROCK RD. PICKERING ON	194.4	<a href="#"><u>68</u></a>
	<i>Well ID:</i> 7297712		
	BROCK RD. SOUTH OF TAUNTON PICKERING ON	199.1	<a href="#"><u>69</u></a>
	<i>Well ID:</i> 7242048		
	1702 OLD TAUNTON ROAD Pickering ON	200.8	<a href="#"><u>70</u></a>
	<i>Well ID:</i> 7164015		
	lot 19 con 3 ON	205.5	<a href="#"><u>72</u></a>
	<i>Well ID:</i> 1914879		
	lot 19 con 3 ON	205.5	<a href="#"><u>72</u></a>
	<i>Well ID:</i> 1914966		
	lot 19 con 3 ON	205.5	<a href="#"><u>73</u></a>
	<i>Well ID:</i> 1916258		
	lot 19 con 3 ON	205.5	<a href="#"><u>74</u></a>
	<i>Well ID:</i> 1916807		

<u>Site</u>	<u>Address</u>	<u>Distance (m)</u>	<u>Map Key</u>
	lot 19 con 3 ON  <i>Well ID:</i> 1916808	205.5	<a href="#"><u>74</u></a>
	BROCK RD. SOUTH OF TAUNTON PICKERING ON  <i>Well ID:</i> 7242047	209.9	<a href="#"><u>75</u></a>
	2705 & 2725 BROCK RD Pickering ON  <i>Well ID:</i> 7230444	210.1	<a href="#"><u>76</u></a>
	lot 18 con 3 ON  <i>Well ID:</i> 7270829	210.1	<a href="#"><u>76</u></a>
	2705&2725 BROCK RD Pickering ON  <i>Well ID:</i> 7230447	210.3	<a href="#"><u>77</u></a>
	lot 19 con 3 ON  <i>Well ID:</i> 1911577	225.4	<a href="#"><u>80</u></a>
	1755 OLD TAUNTON RD PICKERING ON  <i>Well ID:</i> 7186323	228.3	<a href="#"><u>81</u></a>
	ON  <i>Well ID:</i> 7231822	230.0	<a href="#"><u>82</u></a>
	2580 BROCK RD lot 19 con 4 PICKERING ON  <i>Well ID:</i> 7193232	243.1	<a href="#"><u>84</u></a>
	BROCK RD NORTH lot 19 con 3 PICKERING ON  <i>Well ID:</i> 7156177	243.3	<a href="#"><u>85</u></a>
	BROCK RD. NORTH lot 19 con 3 Pickering ON  <i>Well ID:</i> 7156176	244.0	<a href="#"><u>86</u></a>
	BROCK & OLD TAUNTON RD. Pickering ON	247.2	<a href="#"><u>87</u></a>

<u>Site</u>	<u>Address</u>	<u>Distance (m)</u>	<u>Map Key</u>
	<i>Well ID:</i> 7142123		
	1702 OLD TAUNTON ROAD Pickering ON	247.4	<a href="#"><u>88</u></a>
	<i>Well ID:</i> 7164016		
	CORNER OF BROCK ROAD & TAUNTON Pickering ON	255.4	<a href="#"><u>89</u></a>
	<i>Well ID:</i> 7178977		
	924 BROCK STREET Whitby ON	255.4	<a href="#"><u>90</u></a>
	<i>Well ID:</i> 7178978		
	ON	264.8	<a href="#"><u>94</u></a>
	<i>Well ID:</i> 7349953		
	2580 BROCK RD lot 19 con 4 PICKERING ON	268.9	<a href="#"><u>97</u></a>
	<i>Well ID:</i> 7193231		
	2585 BROCK RD. PICKERING ON	277.8	<a href="#"><u>98</u></a>
	<i>Well ID:</i> 7261559		
	lot 20 con 3 ON	282.8	<a href="#"><u>99</u></a>
	<i>Well ID:</i> 1913052		
	GEORGE BUTCHART DR NORTH YORK ON	283.3	<a href="#"><u>100</u></a>
	<i>Well ID:</i> 7281320		
	lot 19 con 3 ON	291.1	<a href="#"><u>102</u></a>
	<i>Well ID:</i> 4604690		
	lot 20 con 3 ON	294.4	<a href="#"><u>103</u></a>
	<i>Well ID:</i> 1913810		
	lot 18 con 3 ON	298.2	<a href="#"><u>104</u></a>
	<i>Well ID:</i> 1916257		



<u>Site</u>	<u>Address</u>	<u>Distance (m)</u>	<u>Map Key</u>
	lot 18 con 3 ON  <i>Well ID:</i> 1914931	298.3	<a href="#"><u>105</u></a>
	lot 18 con 3 ON  <i>Well ID:</i> 1914932	298.3	<a href="#"><u>105</u></a>
	lot 18 con 3 ON  <i>Well ID:</i> 1914965	298.3	<a href="#"><u>105</u></a>
	lot 18 con 3 ON  <i>Well ID:</i> 1915273	298.3	<a href="#"><u>105</u></a>
	lot 18 con 3 ON  <i>Well ID:</i> 1915291	298.3	<a href="#"><u>105</u></a>
	lot 18 con 3 ON  <i>Well ID:</i> 1915300	298.3	<a href="#"><u>105</u></a>
	lot 18 con 3 ON  <i>Well ID:</i> 1915533	298.3	<a href="#"><u>105</u></a>
	lot 18 con 3 ON  <i>Well ID:</i> 1915680	298.3	<a href="#"><u>105</u></a>
	lot 18 con 3 ON  <i>Well ID:</i> 1915902	298.3	<a href="#"><u>105</u></a>
	lot 18 con 3 ON  <i>Well ID:</i> 1915903	298.3	<a href="#"><u>105</u></a>
	lot 18 con 3 ON  <i>Well ID:</i> 1915905	298.3	<a href="#"><u>105</u></a>
	lot 18 con 3 ON	298.3	<a href="#"><u>105</u></a>

<u>Site</u>	<u>Address</u>	<u>Distance (m)</u>	<u>Map Key</u>
	<i>Well ID:</i> 1916076		
	lot 18 con 3 ON	298.3	<a href="#">105</a>
	<i>Well ID:</i> 1916160		
	lot 19 con 3 ON	299.8	<a href="#">107</a>
	<i>Well ID:</i> 4601381		

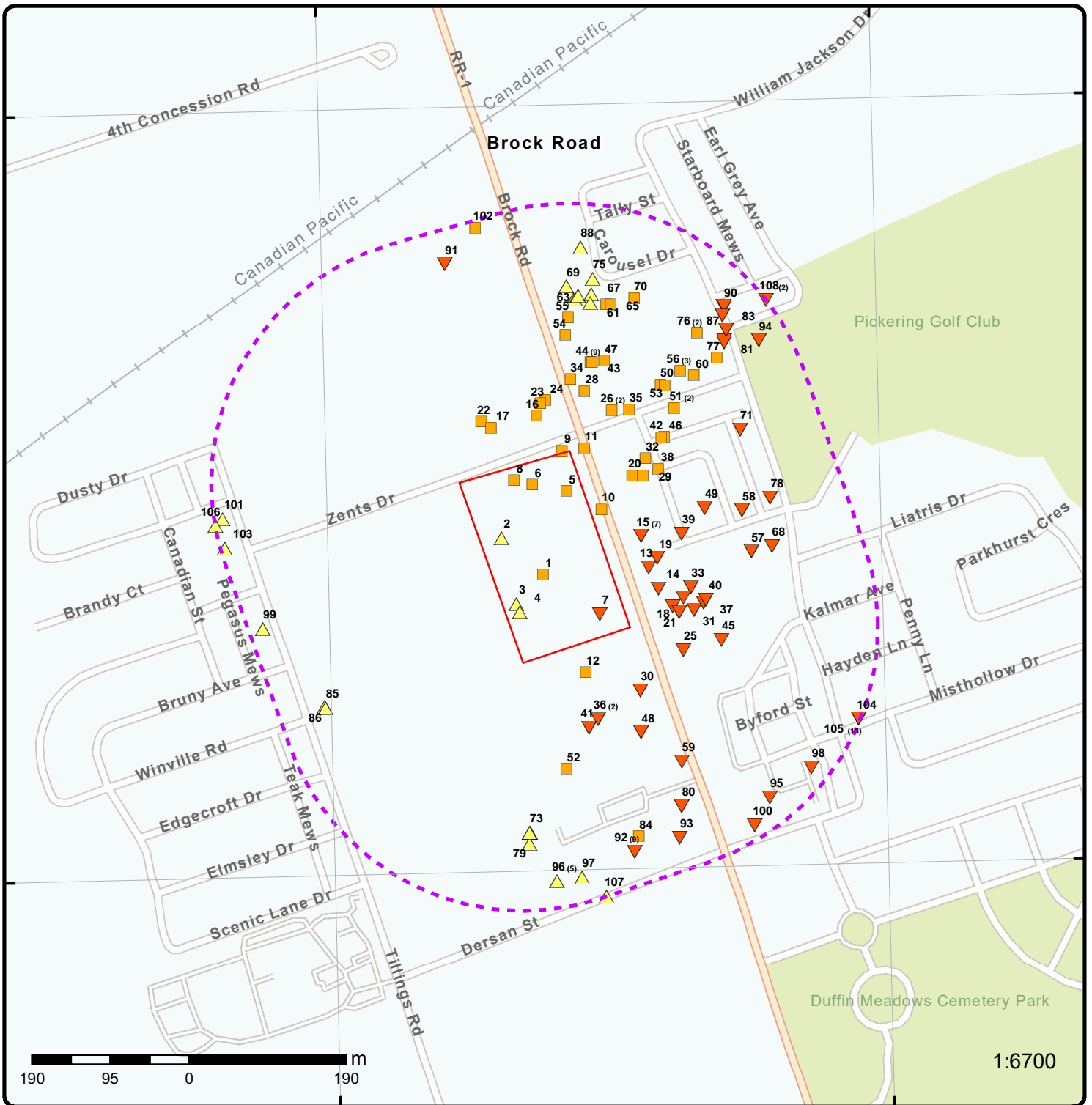

1:6700

### Map: 0.3 Kilometer Radius

Order Number: 21092700563

Address: 2660, 2670, 2680 Brock Road, Pickering, ON



Project Property	Freeways; Highways	Beach	Shopping & Sports Area
Buffer Outline	Traffic Circle; Ramp	Airport	University/College
Eris Sites with Higher Elevation	Major Arterial; Minor Arterial	Industrial Area	Cemetery; Golf Course
Eris Sites with Same Elevation	Local Road	Military Base	Parkt (National)
Eris Sites with Lower Elevation	Service Road; Traffic Circle; Ramp	Aircraft Roads	Park (City/County)
Eris Sites with Unknown Elevation	Rail	Native Reservation	Hospital

79°6'W

43°52'30"N

43°52'30"N



**Aerial** Year: 2019

Order Number: 21092700563

**Address: 2660, 2670, 2680 Brock Road, Pickering, ON**



Source: ESRI World Imagery

© ERIS Information Limited Partnership



79°6'W

79°4'30"W

43°54'N

43°54'N

43°52'30"N

43°52'30"N

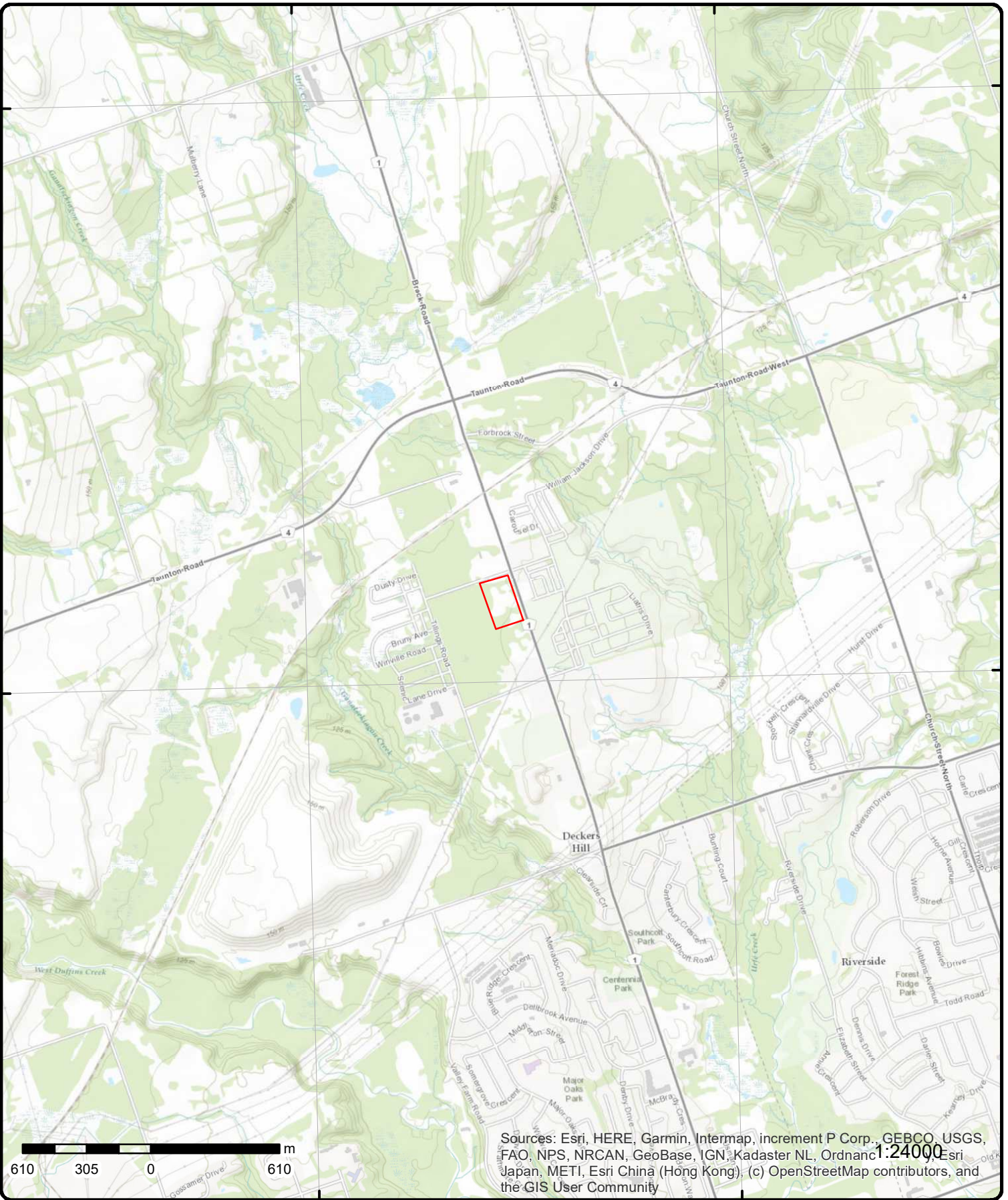

Sources: Esri, HERE, Garmin, Intermap, increment P Corp., GEBCO, USGS, FAO, NPS, NRCAN, GeoBase, IGN, Kadaster NL, Ordnance Survey, Esri Japan, METI, Esri China (Hong Kong); (c) OpenStreetMap contributors, and the GIS User Community

# Topographic Map

Order Number: 21092700563

Address: 2660, 2670, 2680 Brock Road, ON



Source: ESRI World Topographic Map

© ERIS Information Limited Partnership

# Detail Report

Map Key	Number of Records	Direction/ Distance (m)	Elev/Diff (m)	Site	DB
<p><u>1</u></p> <p><b>Order No:</b> 20190606040  <b>Status:</b> C  <b>Report Type:</b> RSC Report - Quote  <b>Report Date:</b> 12-JUN-19  <b>Date Received:</b> 06-JUN-19  <b>Previous Site Name:</b>  <b>Lot/Building Size:</b>  <b>Additional Info Ordered:</b> City Directory; Aerial Photos</p>	1 of 1	S/0.0	129.8 / 0.00	<p>2660, 2670, &amp; 2680 Brock Road Pickering ON L1V 2P8</p> <p><b>Nearest Intersection:</b>  <b>Municipality:</b> Pickering  <b>Client Prov/State:</b> ON  <b>Search Radius (km):</b> .3  <b>X:</b> -79.088502  <b>Y:</b> 43.878219</p>	EHS
<p><u>2</u></p> <p><b>Order No:</b> 20150813019  <b>Status:</b> C  <b>Report Type:</b> Standard Express Report  <b>Report Date:</b> 13-AUG-15  <b>Date Received:</b> 13-AUG-15  <b>Previous Site Name:</b>  <b>Lot/Building Size:</b> 6.32  <b>Additional Info Ordered:</b></p>	1 of 1	WNW/0.0	129.9 / 0.06	<p>Brock Rd Dersan St Pickering ON</p> <p><b>Nearest Intersection:</b>  <b>Municipality:</b> Durham  <b>Client Prov/State:</b> ON  <b>Search Radius (km):</b> .25  <b>X:</b> -79.089114  <b>Y:</b> 43.878631</p>	EHS
<p><u>3</u></p> <p><b>Well ID:</b> 7338078  <b>Construction Date:</b>  <b>Primary Water Use:</b> Test Hole  <b>Sec. Water Use:</b> Monitoring  <b>Final Well Status:</b> Test Hole  <b>Water Type:</b>  <b>Casing Material:</b>  <b>Audit No:</b> Z314880  <b>Tag:</b> A272130  <b>Construction Method:</b>  <b>Elevation (m):</b>  <b>Elevation Reliability:</b>  <b>Depth to Bedrock:</b>  <b>Well Depth:</b>  <b>Overburden/Bedrock:</b>  <b>Pump Rate:</b>  <b>Static Water Level:</b>  <b>Flowing (Y/N):</b>  <b>Flow Rate:</b>  <b>Clear/Cloudy:</b></p>	1 of 1	SW/0.0	130.7 / 0.87	<p>2680 BROCK ROAD Pickering ON</p> <p><b>Data Entry Status:</b>  <b>Data Src:</b>  <b>Date Received:</b> 7/24/2019  <b>Selected Flag:</b> True  <b>Abandonment Rec:</b>  <b>Contractor:</b> 7644  <b>Form Version:</b> 7  <b>Owner:</b>  <b>Street Name:</b> 2680 BROCK ROAD  <b>County:</b> DURHAM  <b>Municipality:</b> PICKERING TOWN  <b>Site Info:</b>  <b>Lot:</b>  <b>Concession:</b>  <b>Concession Name:</b>  <b>Easting NAD83:</b>  <b>Northing NAD83:</b>  <b>Zone:</b>  <b>UTM Reliability:</b></p>	WWIS
<p><b>PDF URL (Map):</b> <a href="https://d2khazk8e83rdv.cloudfront.net/moe_mapping/downloads/2Water/Wells_pdfs/733\7338078.pdf">https://d2khazk8e83rdv.cloudfront.net/moe_mapping/downloads/2Water/Wells_pdfs/733\7338078.pdf</a></p>					

Map Key	Number of Records	Direction/ Distance (m)	Elev/Diff (m)	Site	DB
---------	-------------------	----------------------------	------------------	------	----

Additional Detail(s) (Map)

Well Completed Date: 2019/06/12  
Year Completed: 2019  
Depth (m): 3.9624  
Latitude: 43.8779113807889  
Longitude: -79.0889092940763  
Path: 733\7338078.pdf

Bore Hole Information

Bore Hole ID:	1007545195	Elevation:	
DP2BR:		Elevrc:	
Spatial Status:		Zone:	17
Code OB:		East83:	653535.00
Code OB Desc:		North83:	4860088.00
Open Hole:		Org CS:	UTM83
Cluster Kind:		UTMRC:	4
Date Completed:	12-Jun-2019 00:00:00	UTMRC Desc:	margin of error : 30 m - 100 m
Remarks:		Location Method:	wwr
Elevrc Desc:			
Location Source Date:			
Improvement Location Source:			
Improvement Location Method:			
Source Revision Comment:			
Supplier Comment:			

Overburden and Bedrock

Materials Interval

Formation ID: 1008208619  
Layer: 1  
Color:  
General Color:  
Mat1: 28  
Most Common Material: SAND  
Mat2: 34  
Mat2 Desc: TILL  
Mat3:  
Mat3 Desc:  
Formation Top Depth: 0.0  
Formation End Depth: 13.0  
Formation End Depth UOM: ft

Annular Space/Abandonment

Sealing Record

Plug ID: 1008209322  
Layer: 1  
Plug From: 1  
Plug To: 7  
Plug Depth UOM: ft

Annular Space/Abandonment

Sealing Record

Plug ID: 1008209323  
Layer: 2  
Plug From: 7  
Plug To: 13  
Plug Depth UOM: ft

Map Key	Number of Records	Direction/ Distance (m)	Elev/Diff (m)	Site	DB
---------	-------------------	----------------------------	------------------	------	----

**Method of Construction & Well Use**

**Method Construction ID:** 1008210231  
**Method Construction Code:** B  
**Method Construction:** Other Method  
**Other Method Construction:** AUGER

**Pipe Information**

**Pipe ID:** 1008207973  
**Casing No:** 0  
**Comment:**  
**Alt Name:**

**Construction Record - Screen**

**Screen ID:** 1008210815  
**Layer:** 1  
**Slot:** 10  
**Screen Top Depth:** 8  
**Screen End Depth:** 13  
**Screen Material:** 5  
**Screen Depth UOM:** ft  
**Screen Diameter UOM:** inch  
**Screen Diameter:** 2.375

**Results of Well Yield Testing**

**Pump Test ID:** 1008211217  
**Pump Set At:**  
**Static Level:**  
**Final Level After Pumping:**  
**Recommended Pump Depth:**  
**Pumping Rate:**  
**Flowing Rate:**  
**Recommended Pump Rate:**  
**Levels UOM:** ft  
**Rate UOM:** GPM  
**Water State After Test Code:**  
**Water State After Test:**  
**Pumping Test Method:** 0  
**Pumping Duration HR:**  
**Pumping Duration MIN:**  
**Flowing:**

**Hole Diameter**

**Hole ID:** 1008209930  
**Diameter:** 6.0  
**Depth From:** 0.0  
**Depth To:** 13.0  
**Hole Depth UOM:** ft  
**Hole Diameter UOM:** Inch

---

<a href="#">4</a>	1 of 1	SSW/0.0	130.2 / 0.40	2660 BROCK RD Pickering ON	WWIS
-------------------	--------	---------	--------------	-------------------------------	------

**Well ID:** 7258995  
**Construction Date:**  
**Primary Water Use:** Monitoring  
**Data Entry Status:**  
**Data Src:**  
**Date Received:** 3/9/2016



Map Key	Number of Records	Direction/ Distance (m)	Elev/Diff (m)	Site	DB
<b>Sec. Water Use:</b>				<b>Selected Flag:</b>	True
<b>Final Well Status:</b>	Observation Wells			<b>Abandonment Rec:</b>	
<b>Water Type:</b>				<b>Contractor:</b>	7501
<b>Casing Material:</b>				<b>Form Version:</b>	7
<b>Audit No:</b>	Z224066			<b>Owner:</b>	
<b>Tag:</b>	A196850			<b>Street Name:</b>	2660 BROCK RD
<b>Construction</b>				<b>County:</b>	DURHAM
<b>Method:</b>				<b>Municipality:</b>	PICKERING TOWN
<b>Elevation (m):</b>				<b>Site Info:</b>	
<b>Elevation Reliability:</b>				<b>Lot:</b>	
<b>Depth to Bedrock:</b>				<b>Concession:</b>	
<b>Well Depth:</b>				<b>Concession Name:</b>	
<b>Overburden/Bedrock:</b>				<b>Easting NAD83:</b>	
<b>Pump Rate:</b>				<b>Northing NAD83:</b>	
<b>Static Water Level:</b>				<b>Zone:</b>	
<b>Flowing (Y/N):</b>				<b>UTM Reliability:</b>	
<b>Flow Rate:</b>					
<b>Clear/Cloudy:</b>					
<b>PDF URL (Map):</b>	<a href="https://d2khazk8e83rdv.cloudfront.net/moe_mapping/downloads/2Water/Wells_pdfs/725\7258995.pdf">https://d2khazk8e83rdv.cloudfront.net/moe_mapping/downloads/2Water/Wells_pdfs/725\7258995.pdf</a>				

**Additional Detail(s) (Map)**

**Well Completed Date:** 2016/01/25  
**Year Completed:** 2016  
**Depth (m):** 7.62  
**Latitude:** 43.877820561448  
**Longitude:** -79.0888624096341  
**Path:** 725\7258995.pdf

**Bore Hole Information**

<b>Bore Hole ID:</b>	1005903235	<b>Elevation:</b>	130.964309
<b>DP2BR:</b>		<b>Elevrc:</b>	
<b>Spatial Status:</b>		<b>Zone:</b>	17
<b>Code OB:</b>		<b>East83:</b>	653539.00
<b>Code OB Desc:</b>		<b>North83:</b>	4860078.00
<b>Open Hole:</b>		<b>Org CS:</b>	UTM83
<b>Cluster Kind:</b>		<b>UTMRC:</b>	4
<b>Date Completed:</b>	25-Jan-2016 00:00:00	<b>UTMRC Desc:</b>	margin of error : 30 m - 100 m
<b>Remarks:</b>		<b>Location Method:</b>	wwr
<b>Elevrc Desc:</b>			
<b>Location Source Date:</b>			
<b>Improvement Location Source:</b>			
<b>Improvement Location Method:</b>			
<b>Source Revision Comment:</b>			
<b>Supplier Comment:</b>			

**Overburden and Bedrock**  
**Materials Interval**

**Formation ID:** 1006023256  
**Layer:** 1  
**Color:** 6  
**General Color:** BROWN  
**Mat1:** 02  
**Most Common Material:** TOPSOIL  
**Mat2:**  
**Mat2 Desc:**  
**Mat3:** 85  
**Mat3 Desc:** SOFT  
**Formation Top Depth:** 0.0  
**Formation End Depth:** 3.0

<b>Map Key</b>	<b>Number of Records</b>	<b>Direction/ Distance (m)</b>	<b>Elev/Diff (m)</b>	<b>Site</b>	<b>DB</b>
<b>Formation End Depth UOM:</b>		ft			
<b><u>Overburden and Bedrock Materials Interval</u></b>					
<b>Formation ID:</b>		1006023257			
<b>Layer:</b>		2			
<b>Color:</b>		6			
<b>General Color:</b>		BROWN			
<b>Mat1:</b>		28			
<b>Most Common Material:</b>		SAND			
<b>Mat2:</b>					
<b>Mat2 Desc:</b>					
<b>Mat3:</b>		85			
<b>Mat3 Desc:</b>		SOFT			
<b>Formation Top Depth:</b>		3.0			
<b>Formation End Depth:</b>		12.0			
<b>Formation End Depth UOM:</b>		ft			
<b><u>Overburden and Bedrock Materials Interval</u></b>					
<b>Formation ID:</b>		1006023258			
<b>Layer:</b>		3			
<b>Color:</b>		2			
<b>General Color:</b>		GREY			
<b>Mat1:</b>		05			
<b>Most Common Material:</b>		CLAY			
<b>Mat2:</b>		06			
<b>Mat2 Desc:</b>		SILT			
<b>Mat3:</b>		85			
<b>Mat3 Desc:</b>		SOFT			
<b>Formation Top Depth:</b>		12.0			
<b>Formation End Depth:</b>		25.0			
<b>Formation End Depth UOM:</b>		ft			
<b><u>Annular Space/Abandonment Sealing Record</u></b>					
<b>Plug ID:</b>		1006023270			
<b>Layer:</b>		1			
<b>Plug From:</b>		0			
<b>Plug To:</b>		13			
<b>Plug Depth UOM:</b>		ft			
<b><u>Method of Construction &amp; Well Use</u></b>					
<b>Method Construction ID:</b>		1006023266			
<b>Method Construction Code:</b>		2			
<b>Method Construction:</b>		Rotary (Convent.)			
<b>Other Method Construction:</b>					
<b><u>Pipe Information</u></b>					
<b>Pipe ID:</b>		1006023255			
<b>Casing No:</b>		0			
<b>Comment:</b>					
<b>Alt Name:</b>					
<b><u>Construction Record - Screen</u></b>					

Map Key	Number of Records	Direction/ Distance (m)	Elev/Diff (m)	Site	DB
<b>Screen ID:</b> 1006023263					
<b>Layer:</b> 1					
<b>Slot:</b> 10					
<b>Screen Top Depth:</b> 15					
<b>Screen End Depth:</b> 25					
<b>Screen Material:</b> 5					
<b>Screen Depth UOM:</b> ft					
<b>Screen Diameter UOM:</b> inch					
<b>Screen Diameter:</b> 2					
<b><u>Water Details</u></b>					
<b>Water ID:</b> 1006023261					
<b>Layer:</b>					
<b>Kind Code:</b>					
<b>Kind:</b>					
<b>Water Found Depth:</b>					
<b>Water Found Depth UOM:</b> ft					
<b><u>Hole Diameter</u></b>					
<b>Hole ID:</b> 1006023259					
<b>Diameter:</b> 6.0					
<b>Depth From:</b> 0.0					
<b>Depth To:</b> 25.0					
<b>Hole Depth UOM:</b> ft					
<b>Hole Diameter UOM:</b> inch					
<u>5</u>	1 of 1	NNE/0.0	129.8 / 0.00	2670 Brock Rd Pickering ON L1W 2A1	EHS
<b>Order No:</b> 20160129032		<b>Status:</b> C		<b>Nearest Intersection:</b>	
<b>Report Type:</b> Site Report		<b>Report Date:</b> 01-FEB-16		<b>Municipality:</b>	
<b>Date Received:</b> 29-JAN-16		<b>Previous Site Name:</b>		<b>Client Prov/State:</b> ON	
<b>Lot/Building Size:</b>		<b>Additional Info Ordered:</b>		<b>Search Radius (km):</b> .001	
				<b>X:</b> -79.088117	
				<b>Y:</b> 43.879128	
<u>6</u>	1 of 1	NNW/0.0	129.8 / 0.00	2660 brock rd. Pickering ON	WWIS
<b>Well ID:</b> 7329315		<b>Construction Date:</b>		<b>Data Entry Status:</b>	
<b>Primary Water Use:</b> Test Hole		<b>Sec. Water Use:</b> Monitoring		<b>Data Src:</b>	
<b>Final Well Status:</b> Test Hole		<b>Water Type:</b>		<b>Date Received:</b> 3/4/2019	
<b>Casing Material:</b>		<b>Audit No:</b> Z305720		<b>Selected Flag:</b> True	
<b>Tag:</b> A226849		<b>Tag:</b> A226849		<b>Abandonment Rec:</b>	
<b>Construction Method:</b>		<b>Construction Method:</b>		<b>Contractor:</b> 7247	
<b>Elevation (m):</b>		<b>Elevation Reliability:</b>		<b>Form Version:</b> 7	
<b>Depth to Bedrock:</b>		<b>Well Depth:</b>		<b>Owner:</b>	
<b>Overburden/Bedrock:</b>		<b>Pump Rate:</b>		<b>Street Name:</b> 2660 brock rd.	
				<b>County:</b> DURHAM	
				<b>Municipality:</b> PICKERING TOWN	
				<b>Site Info:</b>	
				<b>Lot:</b>	
				<b>Concession:</b>	
				<b>Concession Name:</b>	
				<b>Easting NAD83:</b>	

<b>Map Key</b>	<b>Number of Records</b>	<b>Direction/ Distance (m)</b>	<b>Elev/Diff (m)</b>	<b>Site</b>	<b>DB</b>
<b>Static Water Level:</b> <b>Flowing (Y/N):</b> <b>Flow Rate:</b> <b>Clear/Cloudy:</b>				<b>Northing NAD83:</b> <b>Zone:</b> <b>UTM Reliability:</b>	
<b>PDF URL (Map):</b>					
<b><u>Additional Detail(s) (Map)</u></b>					
<b>Well Completed Date:</b>		2018/05/02			
<b>Year Completed:</b>		2018			
<b>Depth (m):</b>		10.668			
<b>Latitude:</b>		43.8792032367054			
<b>Longitude:</b>		-79.0886314882139			
<b>Path:</b>					
<b><u>Bore Hole Information</u></b>					
<b>Bore Hole ID:</b>	1007457173			<b>Elevation:</b>	
<b>DP2BR:</b>				<b>Elevrc:</b>	
<b>Spatial Status:</b>				<b>Zone:</b>	17
<b>Code OB:</b>				<b>East83:</b>	653554.00
<b>Code OB Desc:</b>				<b>North83:</b>	4860232.00
<b>Open Hole:</b>				<b>Org CS:</b>	UTM83
<b>Cluster Kind:</b>				<b>UTMRC:</b>	5
<b>Date Completed:</b>	02-May-2018 00:00:00			<b>UTMRC Desc:</b>	margin of error : 100 m - 300 m
<b>Remarks:</b>				<b>Location Method:</b>	gis
<b>Elevrc Desc:</b>					
<b>Location Source Date:</b>					
<b>Improvement Location Source:</b>					
<b>Improvement Location Method:</b>					
<b>Source Revision Comment:</b>					
<b>Supplier Comment:</b>					
<b><u>Overburden and Bedrock</u></b>					
<b><u>Materials Interval</u></b>					
<b>Formation ID:</b>	1007823344				
<b>Layer:</b>	4				
<b>Color:</b>	2				
<b>General Color:</b>	GREY				
<b>Mat1:</b>	28				
<b>Most Common Material:</b>	SAND				
<b>Mat2:</b>	84				
<b>Mat2 Desc:</b>	SILTY				
<b>Mat3:</b>	11				
<b>Mat3 Desc:</b>	GRAVEL				
<b>Formation Top Depth:</b>	23.0				
<b>Formation End Depth:</b>	32.0				
<b>Formation End Depth UOM:</b>	ft				
<b><u>Overburden and Bedrock</u></b>					
<b><u>Materials Interval</u></b>					
<b>Formation ID:</b>	1007823345				
<b>Layer:</b>	5				
<b>Color:</b>	2				
<b>General Color:</b>	GREY				
<b>Mat1:</b>	28				
<b>Most Common Material:</b>	SAND				
<b>Mat2:</b>	72				
<b>Mat2 Desc:</b>	GRAVELLY				

<b>Map Key</b>	<b>Number of Records</b>	<b>Direction/ Distance (m)</b>	<b>Elev/Diff (m)</b>	<b>Site</b>	<b>DB</b>
<b>Mat3:</b>		66			
<b>Mat3 Desc:</b>		DENSE			
<b>Formation Top Depth:</b>		32.0			
<b>Formation End Depth:</b>		35.0			
<b>Formation End Depth UOM:</b>		ft			
<b><u>Overburden and Bedrock Materials Interval</u></b>					
<b>Formation ID:</b>		1007823343			
<b>Layer:</b>		3			
<b>Color:</b>		2			
<b>General Color:</b>		GREY			
<b>Mat1:</b>		28			
<b>Most Common Material:</b>		SAND			
<b>Mat2:</b>		06			
<b>Mat2 Desc:</b>		SILT			
<b>Mat3:</b>		34			
<b>Mat3 Desc:</b>		TILL			
<b>Formation Top Depth:</b>		13.0			
<b>Formation End Depth:</b>		23.0			
<b>Formation End Depth UOM:</b>		ft			
<b><u>Overburden and Bedrock Materials Interval</u></b>					
<b>Formation ID:</b>		1007823341			
<b>Layer:</b>		1			
<b>Color:</b>		6			
<b>General Color:</b>		BROWN			
<b>Mat1:</b>		02			
<b>Most Common Material:</b>		TOPSOIL			
<b>Mat2:</b>					
<b>Mat2 Desc:</b>					
<b>Mat3:</b>					
<b>Mat3 Desc:</b>					
<b>Formation Top Depth:</b>		0.0			
<b>Formation End Depth:</b>		0.5			
<b>Formation End Depth UOM:</b>		ft			
<b><u>Overburden and Bedrock Materials Interval</u></b>					
<b>Formation ID:</b>		1007823342			
<b>Layer:</b>		2			
<b>Color:</b>		6			
<b>General Color:</b>		BROWN			
<b>Mat1:</b>		06			
<b>Most Common Material:</b>		SILT			
<b>Mat2:</b>		81			
<b>Mat2 Desc:</b>		SANDY			
<b>Mat3:</b>		61			
<b>Mat3 Desc:</b>		CLAYEY			
<b>Formation Top Depth:</b>		0.5			
<b>Formation End Depth:</b>		13.0			
<b>Formation End Depth UOM:</b>		ft			
<b><u>Annular Space/Abandonment Sealing Record</u></b>					
<b>Plug ID:</b>		1007825242			
<b>Layer:</b>		1			

<i>Map Key</i>	<i>Number of Records</i>	<i>Direction/ Distance (m)</i>	<i>Elev/Diff (m)</i>	<i>Site</i>	<i>DB</i>
<i>Plug From:</i>		0			
<i>Plug To:</i>		28			
<i>Plug Depth UOM:</i>		ft			
<b><u>Method of Construction &amp; Well Use</u></b>					
<i>Method Construction ID:</i>		1007827584			
<i>Method Construction Code:</i>		2			
<i>Method Construction:</i>		Rotary (Convent.)			
<i>Other Method Construction:</i>					
<b><u>Pipe Information</u></b>					
<i>Pipe ID:</i>		1007821880			
<i>Casing No:</i>		0			
<i>Comment:</i>					
<i>Alt Name:</i>					
<b><u>Construction Record - Screen</u></b>					
<i>Screen ID:</i>		1007828966			
<i>Layer:</i>		1			
<i>Slot:</i>		10			
<i>Screen Top Depth:</i>		30			
<i>Screen End Depth:</i>		35			
<i>Screen Material:</i>		5			
<i>Screen Depth UOM:</i>		ft			
<i>Screen Diameter UOM:</i>		inch			
<i>Screen Diameter:</i>		2.125			
<b><u>Results of Well Yield Testing</u></b>					
<i>Pump Test ID:</i>		1007829830			
<i>Pump Set At:</i>					
<i>Static Level:</i>					
<i>Final Level After Pumping:</i>					
<i>Recommended Pump Depth:</i>					
<i>Pumping Rate:</i>					
<i>Flowing Rate:</i>					
<i>Recommended Pump Rate:</i>					
<i>Levels UOM:</i>		ft			
<i>Rate UOM:</i>		GPM			
<i>Water State After Test Code:</i>					
<i>Water State After Test:</i>					
<i>Pumping Test Method:</i>		0			
<i>Pumping Duration HR:</i>					
<i>Pumping Duration MIN:</i>					
<i>Flowing:</i>					
<b><u>Water Details</u></b>					
<i>Water ID:</i>		1007829517			
<i>Layer:</i>		1			
<i>Kind Code:</i>		8			
<i>Kind:</i>		Untested			
<i>Water Found Depth:</i>		2.0			
<i>Water Found Depth UOM:</i>		ft			
<b><u>Hole Diameter</u></b>					

Map Key	Number of Records	Direction/ Distance (m)	Elev/Diff (m)	Site	DB
Hole ID:		1007826776			
Diameter:		6.0			
Depth From:		0.0			
Depth To:		35.0			
Hole Depth UOM:		ft			
Hole Diameter UOM:		Inch			

<u>7</u>	1 of 1	SE/0.0	128.8 / -1.03	2660 Brock Road Pickering ON	EHS
Order No:	20160118071			Nearest Intersection:	
Status:	C			Municipality:	
Report Type:	Site Report			Client Prov/State:	ON
Report Date:	19-JAN-16			Search Radius (km):	.001
Date Received:	18-JAN-16			X:	-79.088664
Previous Site Name:				Y:	43.878196
Lot/Building Size:					
Additional Info Ordered:					

<u>8</u>	1 of 1	NNW/0.0	129.8 / 0.00	2680 BROCK ROAD Pickering ON	WWIS
Well ID:	7338077			Data Entry Status:	
Construction Date:				Data Src:	
Primary Water Use:	Test Hole			Date Received:	7/24/2019
Sec. Water Use:	Monitoring			Selected Flag:	True
Final Well Status:	Test Hole			Abandonment Rec:	
Water Type:				Contractor:	7644
Casing Material:				Form Version:	7
Audit No:	Z314877			Owner:	
Tag:	A271964			Street Name:	2680 BROCK ROAD
Construction Method:				County:	DURHAM
Elevation (m):				Municipality:	PICKERING TOWN
Elevation Reliability:				Site Info:	
Depth to Bedrock:				Lot:	
Well Depth:				Concession:	
Overburden/Bedrock:				Concession Name:	
Pump Rate:				Easting NAD83:	
Static Water Level:				Northing NAD83:	
Flowing (Y/N):				Zone:	
Flow Rate:				UTM Reliability:	
Clear/Cloudy:					

PDF URL (Map): [https://d2khazk8e83rdv.cloudfront.net/moe\\_mapping/downloads/2Water/Wells\\_pdfs/733\7338077.pdf](https://d2khazk8e83rdv.cloudfront.net/moe_mapping/downloads/2Water/Wells_pdfs/733\7338077.pdf)

**Additional Detail(s) (Map)**

Well Completed Date: 2019/06/12  
Year Completed: 2019  
Depth (m): 8.382  
Latitude: 43.8792528091747  
Longitude: -79.0889037447474  
Path: 733\7338077.pdf

**Bore Hole Information**

Bore Hole ID: 1007545192  
DP2BR:  
Spatial Status:  
Code OB:  
Elevation:  
Elevrc:  
Zone: 17  
East83: 653532.00

Map Key	Number of Records	Direction/ Distance (m)	Elev/Diff (m)	Site	DB
<b>Code OB Desc:</b>				<b>North83:</b>	4860237.00
<b>Open Hole:</b>				<b>Org CS:</b>	UTM83
<b>Cluster Kind:</b>				<b>UTMRC:</b>	4
<b>Date Completed:</b>	12-Jun-2019 00:00:00			<b>UTMRC Desc:</b>	margin of error : 30 m - 100 m
<b>Remarks:</b>				<b>Location Method:</b>	wwr
<b>Elevrc Desc:</b>					
<b>Location Source Date:</b>					
<b>Improvement Location Source:</b>					
<b>Improvement Location Method:</b>					
<b>Source Revision Comment:</b>					
<b>Supplier Comment:</b>					
<b><u>Overburden and Bedrock</u></b>					
<b><u>Materials Interval</u></b>					
<b>Formation ID:</b>		1008208618			
<b>Layer:</b>		1			
<b>Color:</b>					
<b>General Color:</b>					
<b>Mat1:</b>		28			
<b>Most Common Material:</b>		SAND			
<b>Mat2:</b>		34			
<b>Mat2 Desc:</b>		TILL			
<b>Mat3:</b>					
<b>Mat3 Desc:</b>					
<b>Formation Top Depth:</b>		0.0			
<b>Formation End Depth:</b>		27.5			
<b>Formation End Depth UOM:</b>		ft			
<b><u>Annular Space/Abandonment</u></b>					
<b><u>Sealing Record</u></b>					
<b>Plug ID:</b>		1008209321			
<b>Layer:</b>		2			
<b>Plug From:</b>		8.5			
<b>Plug To:</b>		13.5			
<b>Plug Depth UOM:</b>		ft			
<b><u>Annular Space/Abandonment</u></b>					
<b><u>Sealing Record</u></b>					
<b>Plug ID:</b>		1008209320			
<b>Layer:</b>		1			
<b>Plug From:</b>		1			
<b>Plug To:</b>		8.5			
<b>Plug Depth UOM:</b>		ft			
<b><u>Method of Construction &amp; Well</u></b>					
<b><u>Use</u></b>					
<b>Method Construction ID:</b>		1008210230			
<b>Method Construction Code:</b>		B			
<b>Method Construction:</b>		Other Method			
<b>Other Method Construction:</b>		AUGER			
<b><u>Pipe Information</u></b>					
<b>Pipe ID:</b>		1008207972			
<b>Casing No:</b>		0			
<b>Comment:</b>					
<b>Alt Name:</b>					



Map Key	Number of Records	Direction/ Distance (m)	Elev/Diff (m)	Site	DB
<b><u>Construction Record - Screen</u></b>					
Screen ID:	1008210814				
Layer:	1				
Slot:	10				
Screen Top Depth:	8.5				
Screen End Depth:	13.5				
Screen Material:	5				
Screen Depth UOM:	ft				
Screen Diameter UOM:	inch				
Screen Diameter:	2.375				
<b><u>Results of Well Yield Testing</u></b>					
Pump Test ID:	1008211216				
Pump Set At:					
Static Level:					
Final Level After Pumping:					
Recommended Pump Depth:					
Pumping Rate:					
Flowing Rate:					
Recommended Pump Rate:					
Levels UOM:	ft				
Rate UOM:	GPM				
Water State After Test Code:					
Water State After Test:					
Pumping Test Method:	0				
Pumping Duration HR:					
Pumping Duration MIN:					
Flowing:					
<b><u>Hole Diameter</u></b>					
Hole ID:	1008209929				
Diameter:	6.0				
Depth From:	0.0				
Depth To:	13.5				
Hole Depth UOM:	ft				
Hole Diameter UOM:	Inch				
<u>9</u>	1 of 1	NNE/2.6	129.8 / 0.00	2680 BROCK ROAD Pickering ON	WWIS
Well ID:	7338076			Data Entry Status:	
Construction Date:				Data Src:	
Primary Water Use:	Test Hole			Date Received:	7/24/2019
Sec. Water Use:	Monitoring			Selected Flag:	True
Final Well Status:	Test Hole			Abandonment Rec:	
Water Type:				Contractor:	7644
Casing Material:				Form Version:	7
Audit No:	Z314878			Owner:	
Tag:	A272131			Street Name:	2680 BROCK ROAD
Construction Method:				County:	DURHAM
Elevation (m):				Municipality:	PICKERING TOWN
Elevation Reliability:				Site Info:	
Depth to Bedrock:				Lot:	
Well Depth:				Concession:	
Overburden/Bedrock:				Concession Name:	
Pump Rate:				Easting NAD83:	
Static Water Level:				Northing NAD83:	
Flowing (Y/N):				Zone:	
Flow Rate:				UTM Reliability:	

Map Key	Number of Records	Direction/ Distance (m)	Elev/Diff (m)	Site	DB
---------	-------------------	----------------------------	------------------	------	----

Clear/Cloudy:

PDF URL (Map): [https://d2khazk8e83rdv.cloudfront.net/moe\\_mapping/downloads/2Water/Wells\\_pdfs/733\7338076.pdf](https://d2khazk8e83rdv.cloudfront.net/moe_mapping/downloads/2Water/Wells_pdfs/733\7338076.pdf)

**Additional Detail(s) (Map)**

Well Completed Date: 2019/06/12  
 Year Completed: 2019  
 Depth (m): 7.4676  
 Latitude: 43.8795646881645  
 Longitude: -79.0881718219458  
 Path: 733\7338076.pdf

**Bore Hole Information**

Bore Hole ID:	1007545177	Elevation:	
DP2BR:		Elevrc:	
Spatial Status:		Zone:	17
Code OB:		East83:	653590.00
Code OB Desc:		North83:	4860273.00
Open Hole:		Org CS:	UTM83
Cluster Kind:		UTMRC:	4
Date Completed:	12-Jun-2019 00:00:00	UTMRC Desc:	margin of error : 30 m - 100 m
Remarks:		Location Method:	wwr
Elevrc Desc:			
Location Source Date:			
Improvement Location Source:			
Improvement Location Method:			
Source Revision Comment:			
Supplier Comment:			

**Overburden and Bedrock  
Materials Interval**

Formation ID: 1008208617  
 Layer: 1  
 Color:  
 General Color:  
 Mat1: 28  
 Most Common Material: SAND  
 Mat2:  
 Mat2 Desc:  
 Mat3:  
 Mat3 Desc:  
 Formation Top Depth: 0.0  
 Formation End Depth: 24.5  
 Formation End Depth UOM: ft

**Annular Space/Abandonment  
Sealing Record**

Plug ID: 1008209318  
 Layer: 1  
 Plug From: 1  
 Plug To: 18.5  
 Plug Depth UOM: ft

**Annular Space/Abandonment  
Sealing Record**

Plug ID: 1008209319  
 Layer: 2

<b>Map Key</b>	<b>Number of Records</b>	<b>Direction/ Distance (m)</b>	<b>Elev/Diff (m)</b>	<b>Site</b>	<b>DB</b>
<b>Plug From:</b>		18.5			
<b>Plug To:</b>		24.5			
<b>Plug Depth UOM:</b>		ft			
<b><u>Method of Construction &amp; Well Use</u></b>					
<b>Method Construction ID:</b>		1008210229			
<b>Method Construction Code:</b>		B			
<b>Method Construction:</b>		Other Method			
<b>Other Method Construction:</b>		AUGER			
<b><u>Pipe Information</u></b>					
<b>Pipe ID:</b>		1008207971			
<b>Casing No:</b>		0			
<b>Comment:</b>					
<b>Alt Name:</b>					
<b><u>Construction Record - Screen</u></b>					
<b>Screen ID:</b>		1008210813			
<b>Layer:</b>		1			
<b>Slot:</b>		10			
<b>Screen Top Depth:</b>		19.5			
<b>Screen End Depth:</b>		24.5			
<b>Screen Material:</b>		5			
<b>Screen Depth UOM:</b>		ft			
<b>Screen Diameter UOM:</b>		inch			
<b>Screen Diameter:</b>		2.375			
<b><u>Results of Well Yield Testing</u></b>					
<b>Pump Test ID:</b>		1008211215			
<b>Pump Set At:</b>					
<b>Static Level:</b>					
<b>Final Level After Pumping:</b>					
<b>Recommended Pump Depth:</b>					
<b>Pumping Rate:</b>					
<b>Flowing Rate:</b>					
<b>Recommended Pump Rate:</b>					
<b>Levels UOM:</b>		ft			
<b>Rate UOM:</b>		GPM			
<b>Water State After Test Code:</b>					
<b>Water State After Test:</b>					
<b>Pumping Test Method:</b>		0			
<b>Pumping Duration HR:</b>					
<b>Pumping Duration MIN:</b>					
<b>Flowing:</b>					
<b><u>Hole Diameter</u></b>					
<b>Hole ID:</b>		1008209928			
<b>Diameter:</b>		6.0			
<b>Depth From:</b>		0.0			
<b>Depth To:</b>		24.5			
<b>Hole Depth UOM:</b>		ft			
<b>Hole Diameter UOM:</b>		Inch			

Map Key	Number of Records	Direction/ Distance (m)	Elev/Diff (m)	Site	DB
<b>Well ID:</b>	4601378			<b>Data Entry Status:</b>	
<b>Construction Date:</b>				<b>Data Src:</b>	1
<b>Primary Water Use:</b>	Domestic			<b>Date Received:</b>	2/7/1956
<b>Sec. Water Use:</b>	0			<b>Selected Flag:</b>	True
<b>Final Well Status:</b>	Water Supply			<b>Abandonment Rec:</b>	
<b>Water Type:</b>				<b>Contractor:</b>	2615
<b>Casing Material:</b>				<b>Form Version:</b>	1
<b>Audit No:</b>				<b>Owner:</b>	
<b>Tag:</b>				<b>Street Name:</b>	
<b>Construction Method:</b>				<b>County:</b>	DURHAM
<b>Elevation (m):</b>				<b>Municipality:</b>	PICKERING TOWN
<b>Elevation Reliability:</b>				<b>Site Info:</b>	
<b>Depth to Bedrock:</b>				<b>Lot:</b>	019
<b>Well Depth:</b>				<b>Concession:</b>	03
<b>Overburden/Bedrock:</b>				<b>Concession Name:</b>	CON
<b>Pump Rate:</b>				<b>Easting NAD83:</b>	
<b>Static Water Level:</b>				<b>Northing NAD83:</b>	
<b>Flowing (Y/N):</b>				<b>Zone:</b>	
<b>Flow Rate:</b>				<b>UTM Reliability:</b>	
<b>Clear/Cloudy:</b>					

**PDF URL (Map):** [https://d2khazk8e83rdv.cloudfront.net/moe\\_mapping/downloads/2Water/Wells\\_pdfs/460\4601378.pdf](https://d2khazk8e83rdv.cloudfront.net/moe_mapping/downloads/2Water/Wells_pdfs/460\4601378.pdf)

**Additional Detail(s) (Map)**

**Well Completed Date:** 1955/12/12  
**Year Completed:** 1955  
**Depth (m):** 7.3152  
**Latitude:** 43.8789158283718  
**Longitude:** -79.087597596756  
**Path:** 460\4601378.pdf

**Bore Hole Information**

<b>Bore Hole ID:</b>	10292747	<b>Elevation:</b>	129.867187
<b>DP2BR:</b>		<b>Elevrc:</b>	
<b>Spatial Status:</b>		<b>Zone:</b>	17
<b>Code OB:</b>	o	<b>East83:</b>	653637.80
<b>Code OB Desc:</b>	Overburden	<b>North83:</b>	4860202.00
<b>Open Hole:</b>		<b>Org CS:</b>	
<b>Cluster Kind:</b>		<b>UTMRC:</b>	9
<b>Date Completed:</b>	12-Dec-1955 00:00:00	<b>UTMRC Desc:</b>	unknown UTM
<b>Remarks:</b>		<b>Location Method:</b>	p9
<b>Elevrc Desc:</b>			
<b>Location Source Date:</b>			
<b>Improvement Location Source:</b>			
<b>Improvement Location Method:</b>			
<b>Source Revision Comment:</b>			
<b>Supplier Comment:</b>			

**Overburden and Bedrock  
Materials Interval**

**Formation ID:** 931944701  
**Layer:** 3  
**Color:**  
**General Color:**  
**Mat1:** 11  
**Most Common Material:** GRAVEL  
**Mat2:**  
**Mat2 Desc:**  
**Mat3:**

<b>Map Key</b>	<b>Number of Records</b>	<b>Direction/ Distance (m)</b>	<b>Elev/Diff (m)</b>	<b>Site</b>	<b>DB</b>
<b>Mat3 Desc:</b>					
<b>Formation Top Depth:</b>		20.0			
<b>Formation End Depth:</b>		24.0			
<b>Formation End Depth UOM:</b>		ft			
<b><u>Overburden and Bedrock</u></b>					
<b><u>Materials Interval</u></b>					
<b>Formation ID:</b>		931944699			
<b>Layer:</b>		1			
<b>Color:</b>					
<b>General Color:</b>					
<b>Mat1:</b>		02			
<b>Most Common Material:</b>		TOPSOIL			
<b>Mat2:</b>		05			
<b>Mat2 Desc:</b>		CLAY			
<b>Mat3:</b>					
<b>Mat3 Desc:</b>					
<b>Formation Top Depth:</b>		0.0			
<b>Formation End Depth:</b>		2.0			
<b>Formation End Depth UOM:</b>		ft			
<b><u>Overburden and Bedrock</u></b>					
<b><u>Materials Interval</u></b>					
<b>Formation ID:</b>		931944700			
<b>Layer:</b>		2			
<b>Color:</b>		2			
<b>General Color:</b>		GREY			
<b>Mat1:</b>		05			
<b>Most Common Material:</b>		CLAY			
<b>Mat2:</b>		12			
<b>Mat2 Desc:</b>		STONES			
<b>Mat3:</b>					
<b>Mat3 Desc:</b>					
<b>Formation Top Depth:</b>		2.0			
<b>Formation End Depth:</b>		20.0			
<b>Formation End Depth UOM:</b>		ft			
<b><u>Method of Construction &amp; Well</u></b>					
<b><u>Use</u></b>					
<b>Method Construction ID:</b>		964601378			
<b>Method Construction Code:</b>		6			
<b>Method Construction:</b>		Boring			
<b>Other Method Construction:</b>					
<b><u>Pipe Information</u></b>					
<b>Pipe ID:</b>		10841317			
<b>Casing No:</b>		1			
<b>Comment:</b>					
<b>Alt Name:</b>					
<b><u>Construction Record - Casing</u></b>					
<b>Casing ID:</b>		930484658			
<b>Layer:</b>		1			
<b>Material:</b>		3			
<b>Open Hole or Material:</b>		CONCRETE			
<b>Depth From:</b>					
<b>Depth To:</b>		24			

Map Key	Number of Records	Direction/ Distance (m)	Elev/Diff (m)	Site	DB
Casing Diameter:		36			
Casing Diameter UOM:		inch			
Casing Depth UOM:		ft			
<b><u>Results of Well Yield Testing</u></b>					
Pump Test ID:		994601378			
Pump Set At:					
Static Level:		15.0			
Final Level After Pumping:					
Recommended Pump Depth:					
Pumping Rate:					
Flowing Rate:					
Recommended Pump Rate:					
Levels UOM:		ft			
Rate UOM:		GPM			
Water State After Test Code:		1			
Water State After Test:		CLEAR			
Pumping Test Method:					
Pumping Duration HR:					
Pumping Duration MIN:					
Flowing:		No			
<b><u>Water Details</u></b>					
Water ID:		933763685			
Layer:		1			
Kind Code:		1			
Kind:		FRESH			
Water Found Depth:		20.0			
Water Found Depth UOM:		ft			

<a href="#">11</a>	1 of 1	NNE/17.8	129.8 / 0.00	lot 18 con 3 ON	WWIS
Well ID:	4606020			Data Entry Status:	
Construction Date:				Data Src:	1
Primary Water Use:	Domestic			Date Received:	12/3/1974
Sec. Water Use:	0			Selected Flag:	True
Final Well Status:	Water Supply			Abandonment Rec:	
Water Type:				Contractor:	1413
Casing Material:				Form Version:	1
Audit No:				Owner:	
Tag:				Street Name:	
Construction Method:				County:	DURHAM
Elevation (m):				Municipality:	PICKERING TOWN
Elevation Reliability:				Site Info:	
Depth to Bedrock:				Lot:	018
Well Depth:				Concession:	03
Overburden/Bedrock:				Concession Name:	CON
Pump Rate:				Easting NAD83:	
Static Water Level:				Northing NAD83:	
Flowing (Y/N):				Zone:	
Flow Rate:				UTM Reliability:	
Clear/Cloudy:					

PDF URL (Map): [https://d2khazk8e83rdv.cloudfront.net/moe\\_mapping/downloads/2Water/Wells\\_pdfs/460\4606020.pdf](https://d2khazk8e83rdv.cloudfront.net/moe_mapping/downloads/2Water/Wells_pdfs/460\4606020.pdf)

**Additional Detail(s) (Map)**

Well Completed Date: 1974/11/06  
Year Completed: 1974

Map Key	Number of Records	Direction/ Distance (m)	Elev/Diff (m)	Site	DB
Depth (m):		41.4528			
Latitude:		43.8795861038181			
Longitude:		-79.087837545913			
Path:		460\4606020.pdf			

**Bore Hole Information**

<b>Bore Hole ID:</b>	10297326	<b>Elevation:</b>	130.487487
<b>DP2BR:</b>	85.00	<b>Elevrc:</b>	
<b>Spatial Status:</b>		<b>Zone:</b>	17
<b>Code OB:</b>	r	<b>East83:</b>	653616.80
<b>Code OB Desc:</b>	Bedrock	<b>North83:</b>	4860276.00
<b>Open Hole:</b>		<b>Org CS:</b>	4
<b>Cluster Kind:</b>		<b>UTMRC:</b>	4
<b>Date Completed:</b>	06-Nov-1974 00:00:00	<b>UTMRC Desc:</b>	margin of error : 30 m - 100 m
<b>Remarks:</b>		<b>Location Method:</b>	p4
<b>Elevrc Desc:</b>			
<b>Location Source Date:</b>			
<b>Improvement Location Source:</b>			
<b>Improvement Location Method:</b>			
<b>Source Revision Comment:</b>			
<b>Supplier Comment:</b>			

**Overburden and Bedrock**

**Materials Interval**

<b>Formation ID:</b>	931963255
<b>Layer:</b>	4
<b>Color:</b>	2
<b>General Color:</b>	GREY
<b>Mat1:</b>	28
<b>Most Common Material:</b>	SAND
<b>Mat2:</b>	
<b>Mat2 Desc:</b>	
<b>Mat3:</b>	
<b>Mat3 Desc:</b>	
<b>Formation Top Depth:</b>	42.0
<b>Formation End Depth:</b>	43.0
<b>Formation End Depth UOM:</b>	ft

**Overburden and Bedrock**

**Materials Interval**

<b>Formation ID:</b>	931963257
<b>Layer:</b>	6
<b>Color:</b>	8
<b>General Color:</b>	BLACK
<b>Mat1:</b>	17
<b>Most Common Material:</b>	SHALE
<b>Mat2:</b>	
<b>Mat2 Desc:</b>	
<b>Mat3:</b>	
<b>Mat3 Desc:</b>	
<b>Formation Top Depth:</b>	85.0
<b>Formation End Depth:</b>	136.0
<b>Formation End Depth UOM:</b>	ft

**Overburden and Bedrock**

**Materials Interval**

<b>Formation ID:</b>	931963254
<b>Layer:</b>	3

<b>Map Key</b>	<b>Number of Records</b>	<b>Direction/ Distance (m)</b>	<b>Elev/Diff (m)</b>	<b>Site</b>	<b>DB</b>
<b>Color:</b>		3			
<b>General Color:</b>		BLUE			
<b>Mat1:</b>		05			
<b>Most Common Material:</b>		CLAY			
<b>Mat2:</b>					
<b>Mat2 Desc:</b>					
<b>Mat3:</b>					
<b>Mat3 Desc:</b>					
<b>Formation Top Depth:</b>		16.0			
<b>Formation End Depth:</b>		42.0			
<b>Formation End Depth UOM:</b>		ft			
<b><u>Overburden and Bedrock</u></b>					
<b><u>Materials Interval</u></b>					
<b>Formation ID:</b>		931963256			
<b>Layer:</b>		5			
<b>Color:</b>		2			
<b>General Color:</b>		GREY			
<b>Mat1:</b>		05			
<b>Most Common Material:</b>		CLAY			
<b>Mat2:</b>		12			
<b>Mat2 Desc:</b>		STONES			
<b>Mat3:</b>					
<b>Mat3 Desc:</b>					
<b>Formation Top Depth:</b>		43.0			
<b>Formation End Depth:</b>		85.0			
<b>Formation End Depth UOM:</b>		ft			
<b><u>Overburden and Bedrock</u></b>					
<b><u>Materials Interval</u></b>					
<b>Formation ID:</b>		931963252			
<b>Layer:</b>		1			
<b>Color:</b>		6			
<b>General Color:</b>		BROWN			
<b>Mat1:</b>		05			
<b>Most Common Material:</b>		CLAY			
<b>Mat2:</b>					
<b>Mat2 Desc:</b>					
<b>Mat3:</b>					
<b>Mat3 Desc:</b>					
<b>Formation Top Depth:</b>		0.0			
<b>Formation End Depth:</b>		8.0			
<b>Formation End Depth UOM:</b>		ft			
<b><u>Overburden and Bedrock</u></b>					
<b><u>Materials Interval</u></b>					
<b>Formation ID:</b>		931963253			
<b>Layer:</b>		2			
<b>Color:</b>		6			
<b>General Color:</b>		BROWN			
<b>Mat1:</b>		28			
<b>Most Common Material:</b>		SAND			
<b>Mat2:</b>		05			
<b>Mat2 Desc:</b>		CLAY			
<b>Mat3:</b>					
<b>Mat3 Desc:</b>					
<b>Formation Top Depth:</b>		8.0			
<b>Formation End Depth:</b>		16.0			
<b>Formation End Depth UOM:</b>		ft			



<b>Map Key</b>	<b>Number of Records</b>	<b>Direction/ Distance (m)</b>	<b>Elev/Diff (m)</b>	<b>Site</b>	<b>DB</b>
<b><u>Method of Construction &amp; Well Use</u></b>					
<b>Method Construction ID:</b>		964606020			
<b>Method Construction Code:</b>		2			
<b>Method Construction:</b>		Rotary (Convent.)			
<b>Other Method Construction:</b>					
<b><u>Pipe Information</u></b>					
<b>Pipe ID:</b>		10845896			
<b>Casing No:</b>		1			
<b>Comment:</b>					
<b>Alt Name:</b>					
<b><u>Construction Record - Casing</u></b>					
<b>Casing ID:</b>		930489877			
<b>Layer:</b>		2			
<b>Material:</b>		4			
<b>Open Hole or Material:</b>		OPEN HOLE			
<b>Depth From:</b>					
<b>Depth To:</b>		136			
<b>Casing Diameter:</b>		5			
<b>Casing Diameter UOM:</b>		inch			
<b>Casing Depth UOM:</b>		ft			
<b><u>Construction Record - Casing</u></b>					
<b>Casing ID:</b>		930489876			
<b>Layer:</b>		1			
<b>Material:</b>		1			
<b>Open Hole or Material:</b>		STEEL			
<b>Depth From:</b>					
<b>Depth To:</b>		43			
<b>Casing Diameter:</b>		5			
<b>Casing Diameter UOM:</b>		inch			
<b>Casing Depth UOM:</b>		ft			
<b><u>Results of Well Yield Testing</u></b>					
<b>Pump Test ID:</b>		994606020			
<b>Pump Set At:</b>					
<b>Static Level:</b>		14.0			
<b>Final Level After Pumping:</b>		17.0			
<b>Recommended Pump Depth:</b>		30.0			
<b>Pumping Rate:</b>		6.0			
<b>Flowing Rate:</b>					
<b>Recommended Pump Rate:</b>		4.0			
<b>Levels UOM:</b>		ft			
<b>Rate UOM:</b>		GPM			
<b>Water State After Test Code:</b>		1			
<b>Water State After Test:</b>		CLEAR			
<b>Pumping Test Method:</b>		1			
<b>Pumping Duration HR:</b>		2			
<b>Pumping Duration MIN:</b>		0			
<b>Flowing:</b>		No			
<b><u>Draw Down &amp; Recovery</u></b>					
<b>Pump Test Detail ID:</b>		935035890			

Map Key	Number of Records	Direction/ Distance (m)	Elev/Diff (m)	Site	DB
<b>Test Type:</b>		Draw Down			
<b>Test Duration:</b>		60			
<b>Test Level:</b>		17.0			
<b>Test Level UOM:</b>		ft			
<b><u>Draw Down &amp; Recovery</u></b>					
<b>Pump Test Detail ID:</b>		934247176			
<b>Test Type:</b>		Draw Down			
<b>Test Duration:</b>		15			
<b>Test Level:</b>		17.0			
<b>Test Level UOM:</b>		ft			
<b><u>Water Details</u></b>					
<b>Water ID:</b>		933768405			
<b>Layer:</b>		1			
<b>Kind Code:</b>		1			
<b>Kind:</b>		FRESH			
<b>Water Found Depth:</b>		43.0			
<b>Water Found Depth UOM:</b>		ft			

<a href="#">12</a>	1 of 1	SSE/34.9	129.8 / 0.00	lot 19 con 3 ON	WWIS
<b>Well ID:</b>		4601379		<b>Data Entry Status:</b>	
<b>Construction Date:</b>				<b>Data Src:</b> 1	
<b>Primary Water Use:</b>		Domestic		<b>Date Received:</b> 8/25/1954	
<b>Sec. Water Use:</b>		0		<b>Selected Flag:</b> True	
<b>Final Well Status:</b>		Water Supply		<b>Abandonment Rec:</b>	
<b>Water Type:</b>				<b>Contractor:</b> 2615	
<b>Casing Material:</b>				<b>Form Version:</b> 1	
<b>Audit No:</b>				<b>Owner:</b>	
<b>Tag:</b>				<b>Street Name:</b>	
<b>Construction Method:</b>				<b>County:</b> DURHAM	
<b>Elevation (m):</b>				<b>Municipality:</b> PICKERING TOWN	
<b>Elevation Reliability:</b>				<b>Site Info:</b>	
<b>Depth to Bedrock:</b>				<b>Lot:</b> 019	
<b>Well Depth:</b>				<b>Concession:</b> 03	
<b>Overburden/Bedrock:</b>				<b>Concession Name:</b> CON	
<b>Pump Rate:</b>				<b>Easting NAD83:</b>	
<b>Static Water Level:</b>				<b>Northing NAD83:</b>	
<b>Flowing (Y/N):</b>				<b>Zone:</b>	
<b>Flow Rate:</b>				<b>UTM Reliability:</b>	
<b>Clear/Cloudy:</b>					

**PDF URL (Map):** [https://d2khazk8e83rdv.cloudfront.net/moe\\_mapping/downloads/2Water/Wells\\_pdfs/460\4601379.pdf](https://d2khazk8e83rdv.cloudfront.net/moe_mapping/downloads/2Water/Wells_pdfs/460\4601379.pdf)

**Additional Detail(s) (Map)**

**Well Completed Date:** 1954/08/03  
**Year Completed:** 1954  
**Depth (m):** 9.7536  
**Latitude:** 43.8771470451847  
**Longitude:** -79.0878906802786  
**Path:** 460\4601379.pdf

**Bore Hole Information**

**Bore Hole ID:** 10292748  
**DP2BR:**  
**Spatial Status:**  
**Elevation:** 128.639846  
**Elevrc:**  
**Zone:** 17

Map Key	Number of Records	Direction/ Distance (m)	Elev/Diff (m)	Site	DB
<b>Code OB:</b>	0			<b>East83:</b>	653618.80
<b>Code OB Desc:</b>	Overburden			<b>North83:</b>	4860005.00
<b>Open Hole:</b>				<b>Org CS:</b>	
<b>Cluster Kind:</b>				<b>UTMRC:</b>	9
<b>Date Completed:</b>	03-Aug-1954 00:00:00			<b>UTMRC Desc:</b>	unknown UTM
<b>Remarks:</b>				<b>Location Method:</b>	p9
<b>Elevrc Desc:</b>					
<b>Location Source Date:</b>					
<b>Improvement Location Source:</b>					
<b>Improvement Location Method:</b>					
<b>Source Revision Comment:</b>					
<b>Supplier Comment:</b>					

**Overburden and Bedrock**  
**Materials Interval**

**Formation ID:** 931944705  
**Layer:** 4  
**Color:**  
**General Color:**  
**Mat1:** 09  
**Most Common Material:** MEDIUM SAND  
**Mat2:**  
**Mat2 Desc:**  
**Mat3:**  
**Mat3 Desc:**  
**Formation Top Depth:** 29.0  
**Formation End Depth:** 32.0  
**Formation End Depth UOM:** ft

**Overburden and Bedrock**  
**Materials Interval**

**Formation ID:** 931944702  
**Layer:** 1  
**Color:**  
**General Color:**  
**Mat1:** 01  
**Most Common Material:** FILL  
**Mat2:**  
**Mat2 Desc:**  
**Mat3:**  
**Mat3 Desc:**  
**Formation Top Depth:** 0.0  
**Formation End Depth:** 3.0  
**Formation End Depth UOM:** ft

**Overburden and Bedrock**  
**Materials Interval**

**Formation ID:** 931944703  
**Layer:** 2  
**Color:**  
**General Color:**  
**Mat1:** 02  
**Most Common Material:** TOPSOIL  
**Mat2:** 11  
**Mat2 Desc:** GRAVEL  
**Mat3:**  
**Mat3 Desc:**  
**Formation Top Depth:** 3.0  
**Formation End Depth:** 6.0  
**Formation End Depth UOM:** ft

<b>Map Key</b>	<b>Number of Records</b>	<b>Direction/ Distance (m)</b>	<b>Elev/Diff (m)</b>	<b>Site</b>	<b>DB</b>
<b><u>Overburden and Bedrock Materials Interval</u></b>					
<b>Formation ID:</b>		931944704			
<b>Layer:</b>		3			
<b>Color:</b>					
<b>General Color:</b>					
<b>Mat1:</b>		05			
<b>Most Common Material:</b>		CLAY			
<b>Mat2:</b>		09			
<b>Mat2 Desc:</b>		MEDIUM SAND			
<b>Mat3:</b>					
<b>Mat3 Desc:</b>					
<b>Formation Top Depth:</b>		6.0			
<b>Formation End Depth:</b>		29.0			
<b>Formation End Depth UOM:</b>		ft			
<b><u>Method of Construction &amp; Well Use</u></b>					
<b>Method Construction ID:</b>		964601379			
<b>Method Construction Code:</b>		6			
<b>Method Construction:</b>		Boring			
<b>Other Method Construction:</b>					
<b><u>Pipe Information</u></b>					
<b>Pipe ID:</b>		10841318			
<b>Casing No:</b>		1			
<b>Comment:</b>					
<b>Alt Name:</b>					
<b><u>Construction Record - Casing</u></b>					
<b>Casing ID:</b>		930484659			
<b>Layer:</b>		1			
<b>Material:</b>		3			
<b>Open Hole or Material:</b>		CONCRETE			
<b>Depth From:</b>					
<b>Depth To:</b>		32			
<b>Casing Diameter:</b>		36			
<b>Casing Diameter UOM:</b>		inch			
<b>Casing Depth UOM:</b>		ft			
<b><u>Results of Well Yield Testing</u></b>					
<b>Pump Test ID:</b>		994601379			
<b>Pump Set At:</b>					
<b>Static Level:</b>		26.0			
<b>Final Level After Pumping:</b>					
<b>Recommended Pump Depth:</b>					
<b>Pumping Rate:</b>					
<b>Flowing Rate:</b>					
<b>Recommended Pump Rate:</b>					
<b>Levels UOM:</b>		ft			
<b>Rate UOM:</b>		GPM			
<b>Water State After Test Code:</b>					
<b>Water State After Test:</b>					
<b>Pumping Test Method:</b>					
<b>Pumping Duration HR:</b>					
<b>Pumping Duration MIN:</b>					

Map Key	Number of Records	Direction/ Distance (m)	Elev/Diff (m)	Site	DB
Flowing:		No			
<b><u>Water Details</u></b>					
Water ID:	933763686				
Layer:	1				
Kind Code:	1				
Kind:	FRESH				
Water Found Depth:	28.0				
Water Found Depth UOM:	ft				

<a href="#">13</a>	1 of 1	E/45.0	129.1 / -0.79	2699 BROCK RD Pickering ON	WWIS
<b>Well ID:</b>	7290301			<b>Data Entry Status:</b>	
<b>Construction Date:</b>				<b>Data Src:</b>	
<b>Primary Water Use:</b>	Test Hole			<b>Date Received:</b>	7/11/2017
<b>Sec. Water Use:</b>				<b>Selected Flag:</b>	True
<b>Final Well Status:</b>	Test Hole			<b>Abandonment Rec:</b>	
<b>Water Type:</b>				<b>Contractor:</b>	7383
<b>Casing Material:</b>				<b>Form Version:</b>	7
<b>Audit No:</b>	Z257766			<b>Owner:</b>	
<b>Tag:</b>	A226526			<b>Street Name:</b>	2699 BROCK RD
<b>Construction Method:</b>				<b>County:</b>	DURHAM
<b>Elevation (m):</b>				<b>Municipality:</b>	PICKERING TOWN
<b>Elevation Reliability:</b>				<b>Site Info:</b>	
<b>Depth to Bedrock:</b>				<b>Lot:</b>	
<b>Well Depth:</b>				<b>Concession:</b>	
<b>Overburden/Bedrock:</b>				<b>Concession Name:</b>	
<b>Pump Rate:</b>				<b>Easting NAD83:</b>	
<b>Static Water Level:</b>				<b>Northing NAD83:</b>	
<b>Flowing (Y/N):</b>				<b>Zone:</b>	
<b>Flow Rate:</b>				<b>UTM Reliability:</b>	
<b>Clear/Cloudy:</b>					

**PDF URL (Map):** [https://d2khazk8e83rdv.cloudfront.net/moe\\_mapping/downloads/2Water/Wells\\_pdfs/729\7290301.pdf](https://d2khazk8e83rdv.cloudfront.net/moe_mapping/downloads/2Water/Wells_pdfs/729\7290301.pdf)

**Additional Detail(s) (Map)**

**Well Completed Date:** 2017/05/19  
**Year Completed:** 2017  
**Depth (m):** 16.764  
**Latitude:** 43.8782740062074  
**Longitude:** -79.0869061553389  
**Path:** 729\7290301.pdf

**Bore Hole Information**

<b>Bore Hole ID:</b>	1006626057	<b>Elevation:</b>	128.706253
<b>DP2BR:</b>		<b>Elevrc:</b>	
<b>Spatial Status:</b>		<b>Zone:</b>	17
<b>Code OB:</b>		<b>East83:</b>	653695.00
<b>Code OB Desc:</b>		<b>North83:</b>	4860132.00
<b>Open Hole:</b>		<b>Org CS:</b>	UTM83
<b>Cluster Kind:</b>		<b>UTMRC:</b>	4
<b>Date Completed:</b>	19-May-2017 00:00:00	<b>UTMRC Desc:</b>	margin of error : 30 m - 100 m
<b>Remarks:</b>		<b>Location Method:</b>	wwr
<b>Elevrc Desc:</b>			
<b>Location Source Date:</b>			
<b>Improvement Location Source:</b>			
<b>Improvement Location Method:</b>			
<b>Source Revision Comment:</b>			

<b>Map Key</b>	<b>Number of Records</b>	<b>Direction/ Distance (m)</b>	<b>Elev/Diff (m)</b>	<b>Site</b>	<b>DB</b>
<b>Supplier Comment:</b>					
<b><u>Overburden and Bedrock Materials Interval</u></b>					
<b>Formation ID:</b>		1006683586			
<b>Layer:</b>		1			
<b>Color:</b>					
<b>General Color:</b>					
<b>Mat1:</b>		28			
<b>Most Common Material:</b>		SAND			
<b>Mat2:</b>		11			
<b>Mat2 Desc:</b>		GRAVEL			
<b>Mat3:</b>		17			
<b>Mat3 Desc:</b>		SHALE			
<b>Formation Top Depth:</b>		0.0			
<b>Formation End Depth:</b>		55.0			
<b>Formation End Depth UOM:</b>		ft			
<b><u>Annular Space/Abandonment Sealing Record</u></b>					
<b>Plug ID:</b>		1006683594			
<b>Layer:</b>		2			
<b>Plug From:</b>		44			
<b>Plug To:</b>		35			
<b>Plug Depth UOM:</b>		ft			
<b><u>Annular Space/Abandonment Sealing Record</u></b>					
<b>Plug ID:</b>		1006683593			
<b>Layer:</b>		1			
<b>Plug From:</b>		0			
<b>Plug To:</b>		44			
<b>Plug Depth UOM:</b>		ft			
<b><u>Method of Construction &amp; Well Use</u></b>					
<b>Method Construction ID:</b>		1006683592			
<b>Method Construction Code:</b>		6			
<b>Method Construction:</b>		Boring			
<b>Other Method Construction:</b>					
<b><u>Pipe Information</u></b>					
<b>Pipe ID:</b>		1006683585			
<b>Casing No:</b>		0			
<b>Comment:</b>					
<b>Alt Name:</b>					
<b><u>Construction Record - Screen</u></b>					
<b>Screen ID:</b>		1006683590			
<b>Layer:</b>		1			
<b>Slot:</b>		10			
<b>Screen Top Depth:</b>		45			
<b>Screen End Depth:</b>		35			
<b>Screen Material:</b>		5			
<b>Screen Depth UOM:</b>		ft			

Map Key	Number of Records	Direction/ Distance (m)	Elev/Diff (m)	Site	DB
<b>Screen Diameter UOM:</b>		inch			
<b>Screen Diameter:</b>		2.375			
<b><u>Water Details</u></b>					
<b>Water ID:</b>		1006683588			
<b>Layer:</b>					
<b>Kind Code:</b>					
<b>Kind:</b>					
<b>Water Found Depth:</b>					
<b>Water Found Depth UOM:</b>		ft			
<b><u>Hole Diameter</u></b>					
<b>Hole ID:</b>		1006683587			
<b>Diameter:</b>		6.0			
<b>Depth From:</b>		0.0			
<b>Depth To:</b>		55.0			
<b>Hole Depth UOM:</b>		ft			
<b>Hole Diameter UOM:</b>		inch			

<a href="#">14</a>	1 of 1	ESE/48.0	128.4 / -1.41	2663 BROCK RD. PICKERING ON	WWIS
--------------------	--------	----------	---------------	--------------------------------	------

<b>Well ID:</b>	7297713	<b>Data Entry Status:</b>	
<b>Construction Date:</b>		<b>Data Src:</b>	
<b>Primary Water Use:</b>	Test Hole	<b>Date Received:</b>	10/23/2017
<b>Sec. Water Use:</b>	Monitoring	<b>Selected Flag:</b>	True
<b>Final Well Status:</b>	Test Hole	<b>Abandonment Rec:</b>	
<b>Water Type:</b>		<b>Contractor:</b>	7383
<b>Casing Material:</b>		<b>Form Version:</b>	7
<b>Audit No:</b>	Z264514	<b>Owner:</b>	
<b>Tag:</b>	A235335	<b>Street Name:</b>	2663 BROCK RD.
<b>Construction Method:</b>		<b>County:</b>	DURHAM
<b>Elevation (m):</b>		<b>Municipality:</b>	PICKERING TOWN
<b>Elevation Reliability:</b>		<b>Site Info:</b>	
<b>Depth to Bedrock:</b>		<b>Lot:</b>	
<b>Well Depth:</b>		<b>Concession:</b>	
<b>Overburden/Bedrock:</b>		<b>Concession Name:</b>	
<b>Pump Rate:</b>		<b>Easting NAD83:</b>	
<b>Static Water Level:</b>		<b>Northing NAD83:</b>	
<b>Flowing (Y/N):</b>		<b>Zone:</b>	
<b>Flow Rate:</b>		<b>UTM Reliability:</b>	
<b>Clear/Cloudy:</b>			

**PDF URL (Map):** [https://d2khazk8e83rdv.cloudfront.net/moe\\_mapping/downloads/2Water/Wells\\_pdfs/729\7297713.pdf](https://d2khazk8e83rdv.cloudfront.net/moe_mapping/downloads/2Water/Wells_pdfs/729\7297713.pdf)

**Additional Detail(s) (Map)**

<b>Well Completed Date:</b>	2017/10/03
<b>Year Completed:</b>	2017
<b>Depth (m):</b>	4.572
<b>Latitude:</b>	43.878037540528
<b>Longitude:</b>	-79.0867643586833
<b>Path:</b>	729\7297713.pdf

**Bore Hole Information**

<b>Bore Hole ID:</b>	1006774886	<b>Elevation:</b>	128.322616
<b>DP2BR:</b>		<b>Elevrc:</b>	
<b>Spatial Status:</b>		<b>Zone:</b>	17
<b>Code OB:</b>		<b>East83:</b>	653707.00

Map Key	Number of Records	Direction/ Distance (m)	Elev/Diff (m)	Site	DB
<b>Code OB Desc:</b>				<b>North83:</b>	4860106.00
<b>Open Hole:</b>				<b>Org CS:</b>	UTM83
<b>Cluster Kind:</b>				<b>UTMRC:</b>	4
<b>Date Completed:</b>	03-Oct-2017 00:00:00			<b>UTMRC Desc:</b>	margin of error : 30 m - 100 m
<b>Remarks:</b>				<b>Location Method:</b>	wwr
<b>Elevrc Desc:</b>					
<b>Location Source Date:</b>					
<b>Improvement Location Source:</b>					
<b>Improvement Location Method:</b>					
<b>Source Revision Comment:</b>					
<b>Supplier Comment:</b>					

**Overburden and Bedrock**  
**Materials Interval**

**Formation ID:** 1006943321  
**Layer:** 1  
**Color:** 6  
**General Color:** BROWN  
**Mat1:** 02  
**Most Common Material:** TOPSOIL  
**Mat2:**  
**Mat2 Desc:**  
**Mat3:** 85  
**Mat3 Desc:** SOFT  
**Formation Top Depth:** 0.0  
**Formation End Depth:** 0.5  
**Formation End Depth UOM:** ft

**Overburden and Bedrock**  
**Materials Interval**

**Formation ID:** 1006943323  
**Layer:** 3  
**Color:** 2  
**General Color:** GREY  
**Mat1:** 34  
**Most Common Material:** TILL  
**Mat2:** 06  
**Mat2 Desc:** SILT  
**Mat3:** 66  
**Mat3 Desc:** DENSE  
**Formation Top Depth:** 10.0  
**Formation End Depth:** 15.0  
**Formation End Depth UOM:** ft

**Overburden and Bedrock**  
**Materials Interval**

**Formation ID:** 1006943322  
**Layer:** 2  
**Color:** 6  
**General Color:** BROWN  
**Mat1:** 28  
**Most Common Material:** SAND  
**Mat2:** 06  
**Mat2 Desc:** SILT  
**Mat3:** 66  
**Mat3 Desc:** DENSE  
**Formation Top Depth:** 0.5  
**Formation End Depth:** 10.0  
**Formation End Depth UOM:** ft



<i>Map Key</i>	<i>Number of Records</i>	<i>Direction/ Distance (m)</i>	<i>Elev/Diff (m)</i>	<i>Site</i>	<i>DB</i>
<b><u>Annular Space/Abandonment Sealing Record</u></b>					
<i>Plug ID:</i>		1006943332			
<i>Layer:</i>		2			
<i>Plug From:</i>		1			
<i>Plug To:</i>		9			
<i>Plug Depth UOM:</i>		ft			
<b><u>Annular Space/Abandonment Sealing Record</u></b>					
<i>Plug ID:</i>		1006943331			
<i>Layer:</i>		1			
<i>Plug From:</i>		0			
<i>Plug To:</i>		1			
<i>Plug Depth UOM:</i>		ft			
<b><u>Annular Space/Abandonment Sealing Record</u></b>					
<i>Plug ID:</i>		1006943333			
<i>Layer:</i>		3			
<i>Plug From:</i>		9			
<i>Plug To:</i>		15			
<i>Plug Depth UOM:</i>		ft			
<b><u>Method of Construction &amp; Well Use</u></b>					
<i>Method Construction ID:</i>		1006943330			
<i>Method Construction Code:</i>		2			
<i>Method Construction:</i>		Rotary (Convent.)			
<i>Other Method Construction:</i>					
<b><u>Pipe Information</u></b>					
<i>Pipe ID:</i>		1006943320			
<i>Casing No:</i>		0			
<i>Comment:</i>					
<i>Alt Name:</i>					
<b><u>Construction Record - Screen</u></b>					
<i>Screen ID:</i>		1006943327			
<i>Layer:</i>		1			
<i>Slot:</i>		.10			
<i>Screen Top Depth:</i>		10			
<i>Screen End Depth:</i>		15			
<i>Screen Material:</i>		5			
<i>Screen Depth UOM:</i>		ft			
<i>Screen Diameter UOM:</i>		inch			
<i>Screen Diameter:</i>		2.375			
<b><u>Water Details</u></b>					
<i>Water ID:</i>		1006943325			
<i>Layer:</i>		1			
<i>Kind Code:</i>		8			
<i>Kind:</i>		Untested			

Map Key	Number of Records	Direction/ Distance (m)	Elev/Diff (m)	Site	DB
<b>Water Found Depth:</b>		10.0			
<b>Water Found Depth UOM:</b>		ft			
<b><u>Hole Diameter</u></b>					
<b>Hole ID:</b>		1006943324			
<b>Diameter:</b>		6.0			
<b>Depth From:</b>		0.0			
<b>Depth To:</b>		15.0			
<b>Hole Depth UOM:</b>		ft			
<b>Hole Diameter UOM:</b>		inch			

<a href="#">15</a>	1 of 7	E/48.4	129.4 / -0.40	SEATON GOLF CLUB 2665 BROCK RD. PICKERING ON L1V 2P8	GEN
<b>Generator No:</b>		ON9286602		<b>PO Box No:</b>	
<b>Status:</b>				<b>Country:</b>	
<b>Approval Years:</b>		02,03,04,05,06,07,08		<b>Choice of Contact:</b>	
<b>Contam. Facility:</b>				<b>Co Admin:</b>	
<b>MHSW Facility:</b>				<b>Phone No Admin:</b>	
<b>SIC Code:</b>					
<b>SIC Description:</b>					
<b><u>Detail(s)</u></b>					
<b>Waste Class:</b>		252			
<b>Waste Class Desc:</b>		WASTE OILS & LUBRICANTS			

<a href="#">15</a>	2 of 7	E/48.4	129.4 / -0.40	Pickering Golf Club Ltd. 2665 Brock Road Address: 2665 Brock Rd, Pickering, City, Regional Municipality of Durham Geo Reference Zone: 17, UTM Easting: 654038, UTM Northing: 4860407 CITY OF PICKERING ON	PTTW
<b>EBR Registry No:</b>		010-0452		<b>Decision Posted:</b>	
<b>Ministry Ref No:</b>		4268-72CSNX		<b>Exception Posted:</b>	
<b>Notice Type:</b>		Instrument Decision		<b>Section:</b>	
<b>Notice Stage:</b>				<b>Act 1:</b>	
<b>Notice Date:</b>		March 02, 2009		<b>Act 2:</b>	
<b>Proposal Date:</b>		April 27, 2007		<b>Site Location Map:</b>	
<b>Year:</b>		2007			
<b>Instrument Type:</b>		(OWRA s. 34) - Permit to Take Water			
<b>Off Instrument Name:</b>					
<b>Posted By:</b>					
<b>Company Name:</b>		Pickering Golf Club Ltd.			
<b>Site Address:</b>					
<b>Location Other:</b>					
<b>Proponent Name:</b>					
<b>Proponent Address:</b>		2665 Brock Road, Pickering Ontario, Canada L1V2P8			
<b>Comment Period:</b>					
<b>URL:</b>					
<b>Site Location Details:</b>					
2665 Brock Road Address: 2665 Brock Rd, Pickering, City, Regional Municipality of Durham Geo Reference Zone: 17, UTM Easting: 654038, UTM Northing: 4860407 CITY OF PICKERING					

Map Key	Number of Records	Direction/ Distance (m)	Elev/Diff (m)	Site	DB
<a href="#">15</a>	3 of 7	E/48.4	129.4 / -0.40	2665 Brock Road Pickering ON L1V 2P8	EHS
<b>Order No:</b>	20110501001			<b>Nearest Intersection:</b>	Taunton Road and Brock Road
<b>Status:</b>	C			<b>Municipality:</b>	Durham
<b>Report Type:</b>	Custom Report			<b>Client Prov/State:</b>	ON
<b>Report Date:</b>	5/10/2011			<b>Search Radius (km):</b>	0.25
<b>Date Received:</b>	5/1/2011 6:56:04 PM			<b>X:</b>	-79.081588
<b>Previous Site Name:</b>				<b>Y:</b>	43.878715
<b>Lot/Building Size:</b>	110 acres				
<b>Additional Info Ordered:</b>					

<a href="#">15</a>	4 of 7	E/48.4	129.4 / -0.40	SEATON GOLF CLUB 2665 BROCK RD. PICKERING ON L1V 2P8	GEN
<b>Generator No:</b>	ON9286602			<b>PO Box No:</b>	
<b>Status:</b>				<b>Country:</b>	
<b>Approval Years:</b>	2009			<b>Choice of Contact:</b>	
<b>Contam. Facility:</b>				<b>Co Admin:</b>	
<b>MHSW Facility:</b>				<b>Phone No Admin:</b>	
<b>SIC Code:</b>	713910				
<b>SIC Description:</b>	Golf Courses and Country Clubs				
<b>Detail(s)</b>					
<b>Waste Class:</b>	252				
<b>Waste Class Desc:</b>	WASTE OILS & LUBRICANTS				

<a href="#">15</a>	5 of 7	E/48.4	129.4 / -0.40	SEATON GOLF CLUB 2665 BROCK RD. PICKERING ON L1V 2P8	GEN
<b>Generator No:</b>	ON9286602			<b>PO Box No:</b>	
<b>Status:</b>				<b>Country:</b>	
<b>Approval Years:</b>	2010			<b>Choice of Contact:</b>	
<b>Contam. Facility:</b>				<b>Co Admin:</b>	
<b>MHSW Facility:</b>				<b>Phone No Admin:</b>	
<b>SIC Code:</b>	713910				
<b>SIC Description:</b>	Golf Courses and Country Clubs				
<b>Detail(s)</b>					
<b>Waste Class:</b>	252				
<b>Waste Class Desc:</b>	WASTE OILS & LUBRICANTS				

<a href="#">15</a>	6 of 7	E/48.4	129.4 / -0.40	SEATON GOLF CLUB 2665 BROCK RD. PICKERING ON L1V 2P8	GEN
<b>Generator No:</b>	ON9286602			<b>PO Box No:</b>	
<b>Status:</b>				<b>Country:</b>	
<b>Approval Years:</b>	2011			<b>Choice of Contact:</b>	
<b>Contam. Facility:</b>				<b>Co Admin:</b>	
<b>MHSW Facility:</b>				<b>Phone No Admin:</b>	
<b>SIC Code:</b>	713910				
<b>SIC Description:</b>	Golf Courses and Country Clubs				
<b>Detail(s)</b>					

Map Key	Number of Records	Direction/ Distance (m)	Elev/Diff (m)	Site	DB
<b>Waste Class:</b>		252			
<b>Waste Class Desc:</b>		WASTE OILS & LUBRICANTS			
<a href="#">15</a>	7 of 7	E/48.4	129.4 / -0.40	SEATON GOLF CLUB 2665 BROCK RD. PICKERING ON L1V 2P8	GEN
<b>Generator No:</b>	ON9286602			<b>PO Box No:</b>	
<b>Status:</b>				<b>Country:</b>	
<b>Approval Years:</b>	2012			<b>Choice of Contact:</b>	
<b>Contam. Facility:</b>				<b>Co Admin:</b>	
<b>MHSW Facility:</b>				<b>Phone No Admin:</b>	
<b>SIC Code:</b>	713910				
<b>SIC Description:</b>	Golf Courses and Country Clubs				
<b><u>Detail(s)</u></b>					
<b>Waste Class:</b>		252			
<b>Waste Class Desc:</b>		WASTE OILS & LUBRICANTS			
<a href="#">16</a>	1 of 1	N/51.7	129.8 / 0.00	Zents Dr Brock Rd Pickering ON	EHS
<b>Order No:</b>	20160426031			<b>Nearest Intersection:</b>	
<b>Status:</b>	C			<b>Municipality:</b>	
<b>Report Type:</b>	Standard Report			<b>Client Prov/State:</b>	ON
<b>Report Date:</b>	02-MAY-16			<b>Search Radius (km):</b>	.25
<b>Date Received:</b>	26-APR-16			<b>X:</b>	-79.088544
<b>Previous Site Name:</b>				<b>Y:</b>	43.879951
<b>Lot/Building Size:</b>					
<b>Additional Info Ordered:</b>					
<a href="#">17</a>	1 of 1	NNW/53.2	129.8 / 0.00	2710 BROCK ROAD Pickering ON	WWIS
<b>Well ID:</b>	7271724			<b>Data Entry Status:</b>	
<b>Construction Date:</b>				<b>Data Src:</b>	
<b>Primary Water Use:</b>				<b>Date Received:</b>	9/19/2016
<b>Sec. Water Use:</b>				<b>Selected Flag:</b>	True
<b>Final Well Status:</b>	Abandoned-Other			<b>Abandonment Rec:</b>	Yes
<b>Water Type:</b>				<b>Contractor:</b>	7523
<b>Casing Material:</b>				<b>Form Version:</b>	7
<b>Audit No:</b>	Z236437			<b>Owner:</b>	
<b>Tag:</b>				<b>Street Name:</b>	2710 BROCK ROAD
<b>Construction Method:</b>				<b>County:</b>	DURHAM
<b>Elevation (m):</b>				<b>Municipality:</b>	PICKERING TOWN
<b>Elevation Reliability:</b>				<b>Site Info:</b>	
<b>Depth to Bedrock:</b>				<b>Lot:</b>	
<b>Well Depth:</b>				<b>Concession:</b>	
<b>Overburden/Bedrock:</b>				<b>Concession Name:</b>	
<b>Pump Rate:</b>				<b>Easting NAD83:</b>	
<b>Static Water Level:</b>				<b>Northing NAD83:</b>	
<b>Flowing (Y/N):</b>				<b>Zone:</b>	
<b>Flow Rate:</b>				<b>UTM Reliability:</b>	
<b>Clear/Cloudy:</b>					
<b>PDF URL (Map):</b>	<a href="https://d2khazk8e83rdv.cloudfront.net/moe_mapping/downloads/2Water/Wells_pdfs/727\7271724.pdf">https://d2khazk8e83rdv.cloudfront.net/moe_mapping/downloads/2Water/Wells_pdfs/727\7271724.pdf</a>				
<b><u>Additional Detail(s) (Map)</u></b>					
<b>Well Completed Date:</b>	2016/09/08				

<b>Map Key</b>	<b>Number of Records</b>	<b>Direction/ Distance (m)</b>	<b>Elev/Diff (m)</b>	<b>Site</b>	<b>DB</b>
<b>Year Completed:</b>		2016			
<b>Depth (m):</b>					
<b>Latitude:</b>		43.8798345519562			
<b>Longitude:</b>		-79.0892336726634			
<b>Path:</b>		727\7271724.pdf			
<b><u>Bore Hole Information</u></b>					
<b>Bore Hole ID:</b>	1006247593			<b>Elevation:</b>	131.999099
<b>DP2BR:</b>				<b>Elevrc:</b>	
<b>Spatial Status:</b>				<b>Zone:</b>	17
<b>Code OB:</b>				<b>East83:</b>	653504.00
<b>Code OB Desc:</b>				<b>North83:</b>	4860301.00
<b>Open Hole:</b>				<b>Org CS:</b>	UTM83
<b>Cluster Kind:</b>				<b>UTMRC:</b>	4
<b>Date Completed:</b>	08-Sep-2016 00:00:00			<b>UTMRC Desc:</b>	margin of error : 30 m - 100 m
<b>Remarks:</b>				<b>Location Method:</b>	wwr
<b>Elevrc Desc:</b>					
<b>Location Source Date:</b>					
<b>Improvement Location Source:</b>					
<b>Improvement Location Method:</b>					
<b>Source Revision Comment:</b>					
<b>Supplier Comment:</b>					
<b><u>Overburden and Bedrock</u></b>					
<b><u>Materials Interval</u></b>					
<b>Formation ID:</b>	1006325426				
<b>Layer:</b>					
<b>Color:</b>					
<b>General Color:</b>					
<b>Mat1:</b>					
<b>Most Common Material:</b>					
<b>Mat2:</b>					
<b>Mat2 Desc:</b>					
<b>Mat3:</b>					
<b>Mat3 Desc:</b>					
<b>Formation Top Depth:</b>					
<b>Formation End Depth:</b>					
<b>Formation End Depth UOM:</b>		m			
<b><u>Annular Space/Abandonment</u></b>					
<b><u>Sealing Record</u></b>					
<b>Plug ID:</b>	1006325432				
<b>Layer:</b>	1				
<b>Plug From:</b>	0				
<b>Plug To:</b>	2				
<b>Plug Depth UOM:</b>		m			
<b><u>Annular Space/Abandonment</u></b>					
<b><u>Sealing Record</u></b>					
<b>Plug ID:</b>	1006325433				
<b>Layer:</b>	2				
<b>Plug From:</b>	2				
<b>Plug To:</b>	2.20000004768372				
<b>Plug Depth UOM:</b>		m			
<b><u>Annular Space/Abandonment</u></b>					
<b><u>Sealing Record</u></b>					

<b>Map Key</b>	<b>Number of Records</b>	<b>Direction/ Distance (m)</b>	<b>Elev/Diff (m)</b>	<b>Site</b>	<b>DB</b>
<b>Plug ID:</b>		1006325435			
<b>Layer:</b>		4			
<b>Plug From:</b>		9			
<b>Plug To:</b>		10			
<b>Plug Depth UOM:</b>		m			
<b><u>Annular Space/Abandonment Sealing Record</u></b>					
<b>Plug ID:</b>		1006325436			
<b>Layer:</b>		5			
<b>Plug From:</b>		10			
<b>Plug To:</b>		11.6000003814697			
<b>Plug Depth UOM:</b>		m			
<b><u>Annular Space/Abandonment Sealing Record</u></b>					
<b>Plug ID:</b>		1006325434			
<b>Layer:</b>		3			
<b>Plug From:</b>		2.20000004768372			
<b>Plug To:</b>		9			
<b>Plug Depth UOM:</b>		m			
<b><u>Method of Construction &amp; Well Use</u></b>					
<b>Method Construction ID:</b>		1006325431			
<b>Method Construction Code:</b>					
<b>Method Construction:</b>					
<b>Other Method Construction:</b>					
<b><u>Pipe Information</u></b>					
<b>Pipe ID:</b>		1006325424			
<b>Casing No:</b>		0			
<b>Comment:</b>					
<b>Alt Name:</b>					
<b><u>Construction Record - Screen</u></b>					
<b>Screen ID:</b>		1006325430			
<b>Layer:</b>					
<b>Slot:</b>					
<b>Screen Top Depth:</b>					
<b>Screen End Depth:</b>					
<b>Screen Material:</b>					
<b>Screen Depth UOM:</b>		m			
<b>Screen Diameter UOM:</b>		cm			
<b>Screen Diameter:</b>					
<b><u>Results of Well Yield Testing</u></b>					
<b>Pump Test ID:</b>		1006325425			
<b>Pump Set At:</b>					
<b>Static Level:</b>		4.5			
<b>Final Level After Pumping:</b>					
<b>Recommended Pump Depth:</b>					
<b>Pumping Rate:</b>					
<b>Flowing Rate:</b>					
<b>Recommended Pump Rate:</b>					

Map Key	Number of Records	Direction/ Distance (m)	Elev/Diff (m)	Site	DB
<b>Levels UOM:</b>		m			
<b>Rate UOM:</b>		LPM			
<b>Water State After Test Code:</b>		0			
<b>Water State After Test:</b>					
<b>Pumping Test Method:</b>		0			
<b>Pumping Duration HR:</b>					
<b>Pumping Duration MIN:</b>					
<b>Flowing:</b>					
<b><u>Water Details</u></b>					
<b>Water ID:</b>		1006325428			
<b>Layer:</b>					
<b>Kind Code:</b>					
<b>Kind:</b>					
<b>Water Found Depth:</b>					
<b>Water Found Depth UOM:</b>		m			
<b><u>Hole Diameter</u></b>					
<b>Hole ID:</b>		1006325427			
<b>Diameter:</b>					
<b>Depth From:</b>					
<b>Depth To:</b>					
<b>Hole Depth UOM:</b>		m			
<b>Hole Diameter UOM:</b>		cm			

<a href="#">18</a>	1 of 1	ESE/57.2	127.2 / -2.64	lot 18 con 3 ON	WWIS
<b>Well ID:</b>	1911297			<b>Data Entry Status:</b>	
<b>Construction Date:</b>				<b>Data Src:</b>	1
<b>Primary Water Use:</b>	Domestic			<b>Date Received:</b>	11/1/1991
<b>Sec. Water Use:</b>				<b>Selected Flag:</b>	True
<b>Final Well Status:</b>	Water Supply			<b>Abandonment Rec:</b>	
<b>Water Type:</b>				<b>Contractor:</b>	5459
<b>Casing Material:</b>				<b>Form Version:</b>	1
<b>Audit No:</b>	85088			<b>Owner:</b>	
<b>Tag:</b>				<b>Street Name:</b>	
<b>Construction Method:</b>				<b>County:</b>	DURHAM
<b>Elevation (m):</b>				<b>Municipality:</b>	PICKERING TOWN
<b>Elevation Reliability:</b>				<b>Site Info:</b>	
<b>Depth to Bedrock:</b>				<b>Lot:</b>	018
<b>Well Depth:</b>				<b>Concession:</b>	03
<b>Overburden/Bedrock:</b>				<b>Concession Name:</b>	CON
<b>Pump Rate:</b>				<b>Easting NAD83:</b>	
<b>Static Water Level:</b>				<b>Northing NAD83:</b>	
<b>Flowing (Y/N):</b>				<b>Zone:</b>	
<b>Flow Rate:</b>				<b>UTM Reliability:</b>	
<b>Clear/Cloudy:</b>					

**PDF URL (Map):** [https://d2khazk8e83rdv.cloudfront.net/moe\\_mapping/downloads/2Water/Wells\\_pdfs/191\1911297.pdf](https://d2khazk8e83rdv.cloudfront.net/moe_mapping/downloads/2Water/Wells_pdfs/191\1911297.pdf)

**Additional Detail(s) (Map)**

**Well Completed Date:** 1991/10/02  
**Year Completed:** 1991  
**Depth (m):** 10.668  
**Latitude:** 43.8778450261997  
**Longitude:** -79.0865589208589  
**Path:** 191\1911297.pdf

Map Key	Number of Records	Direction/ Distance (m)	Elev/Diff (m)	Site	DB
<b><u>Bore Hole Information</u></b>					
<b>Bore Hole ID:</b>	10079920			<b>Elevation:</b>	128.011840
<b>DP2BR:</b>				<b>Elevrc:</b>	
<b>Spatial Status:</b>				<b>Zone:</b>	17
<b>Code OB:</b>	o			<b>East83:</b>	653724.00
<b>Code OB Desc:</b>	Overburden			<b>North83:</b>	4860085.00
<b>Open Hole:</b>				<b>Org CS:</b>	
<b>Cluster Kind:</b>				<b>UTMRC:</b>	3
<b>Date Completed:</b>	02-Oct-1991 00:00:00			<b>UTMRC Desc:</b>	margin of error : 10 - 30 m
<b>Remarks:</b>				<b>Location Method:</b>	gps
<b>Elevrc Desc:</b>					
<b>Location Source Date:</b>					
<b>Improvement Location Source:</b>					
<b>Improvement Location Method:</b>					
<b>Source Revision Comment:</b>					
<b>Supplier Comment:</b>					
<b><u>Overburden and Bedrock</u></b>					
<b><u>Materials Interval</u></b>					
<b>Formation ID:</b>	931184127				
<b>Layer:</b>	1				
<b>Color:</b>	6				
<b>General Color:</b>	BROWN				
<b>Mat1:</b>	05				
<b>Most Common Material:</b>	CLAY				
<b>Mat2:</b>					
<b>Mat2 Desc:</b>					
<b>Mat3:</b>					
<b>Mat3 Desc:</b>					
<b>Formation Top Depth:</b>	0.0				
<b>Formation End Depth:</b>	3.0				
<b>Formation End Depth UOM:</b>	ft				
<b><u>Overburden and Bedrock</u></b>					
<b><u>Materials Interval</u></b>					
<b>Formation ID:</b>	931184129				
<b>Layer:</b>	3				
<b>Color:</b>	2				
<b>General Color:</b>	GREY				
<b>Mat1:</b>	05				
<b>Most Common Material:</b>	CLAY				
<b>Mat2:</b>					
<b>Mat2 Desc:</b>					
<b>Mat3:</b>					
<b>Mat3 Desc:</b>					
<b>Formation Top Depth:</b>	9.0				
<b>Formation End Depth:</b>	24.0				
<b>Formation End Depth UOM:</b>	ft				
<b><u>Overburden and Bedrock</u></b>					
<b><u>Materials Interval</u></b>					
<b>Formation ID:</b>	931184128				
<b>Layer:</b>	2				
<b>Color:</b>	6				
<b>General Color:</b>	BROWN				
<b>Mat1:</b>	11				
<b>Most Common Material:</b>	GRAVEL				
<b>Mat2:</b>					
<b>Mat2 Desc:</b>					



Map Key	Number of Records	Direction/ Distance (m)	Elev/Diff (m)	Site	DB
<b>Mat3:</b>					
<b>Mat3 Desc:</b>					
<b>Formation Top Depth:</b>		3.0			
<b>Formation End Depth:</b>		9.0			
<b>Formation End Depth UOM:</b>		ft			
<b><u>Overburden and Bedrock</u></b>					
<b><u>Materials Interval</u></b>					
<b>Formation ID:</b>		931184130			
<b>Layer:</b>		4			
<b>Color:</b>		2			
<b>General Color:</b>		GREY			
<b>Mat1:</b>		06			
<b>Most Common Material:</b>		SILT			
<b>Mat2:</b>		05			
<b>Mat2 Desc:</b>		CLAY			
<b>Mat3:</b>					
<b>Mat3 Desc:</b>					
<b>Formation Top Depth:</b>		24.0			
<b>Formation End Depth:</b>		35.0			
<b>Formation End Depth UOM:</b>		ft			
<b><u>Method of Construction &amp; Well Use</u></b>					
<b>Method Construction ID:</b>		961911297			
<b>Method Construction Code:</b>		1			
<b>Method Construction:</b>		Cable Tool			
<b>Other Method Construction:</b>					
<b><u>Pipe Information</u></b>					
<b>Pipe ID:</b>		10628490			
<b>Casing No:</b>		1			
<b>Comment:</b>					
<b>Alt Name:</b>					

<a href="#">19</a>	1 of 1	E/58.1	128.9 / -0.96	2663 Brock Road E Pickering ON	WWIS
<b>Well ID:</b>	7331755			<b>Data Entry Status:</b>	
<b>Construction Date:</b>				<b>Data Src:</b>	
<b>Primary Water Use:</b>	Not Used			<b>Date Received:</b>	4/24/2019
<b>Sec. Water Use:</b>				<b>Selected Flag:</b>	True
<b>Final Well Status:</b>	Abandoned-Other			<b>Abandonment Rec:</b>	
<b>Water Type:</b>				<b>Contractor:</b>	7644
<b>Casing Material:</b>				<b>Form Version:</b>	7
<b>Audit No:</b>	Z307907			<b>Owner:</b>	
<b>Tag:</b>	A235335			<b>Street Name:</b>	2663 Brock Road E
<b>Construction Method:</b>				<b>County:</b>	DURHAM
<b>Elevation (m):</b>				<b>Municipality:</b>	PICKERING TOWN
<b>Elevation Reliability:</b>				<b>Site Info:</b>	
<b>Depth to Bedrock:</b>				<b>Lot:</b>	
<b>Well Depth:</b>				<b>Concession:</b>	
<b>Overburden/Bedrock:</b>				<b>Concession Name:</b>	
<b>Pump Rate:</b>				<b>Easting NAD83:</b>	
<b>Static Water Level:</b>				<b>Northing NAD83:</b>	
<b>Flowing (Y/N):</b>				<b>Zone:</b>	
<b>Flow Rate:</b>				<b>UTM Reliability:</b>	
<b>Clear/Cloudy:</b>					

<b>Map Key</b>	<b>Number of Records</b>	<b>Direction/ Distance (m)</b>	<b>Elev/Diff (m)</b>	<b>Site</b>	<b>DB</b>
<b>PDF URL (Map):</b>		https://d2khazk8e83rdv.cloudfront.net/moe_mapping/downloads/2Water/Wells_pdfs/733\7331755.pdf			
<b><u>Additional Detail(s) (Map)</u></b>					
<b>Well Completed Date:</b>	2019/03/22				
<b>Year Completed:</b>	2019				
<b>Depth (m):</b>					
<b>Latitude:</b>	43.8783709081741				
<b>Longitude:</b>	-79.0867785820478				
<b>Path:</b>	733\7331755.pdf				
<b><u>Bore Hole Information</u></b>					
<b>Bore Hole ID:</b>	1007428685			<b>Elevation:</b>	
<b>DP2BR:</b>				<b>Elevrc:</b>	
<b>Spatial Status:</b>				<b>Zone:</b>	17
<b>Code OB:</b>				<b>East83:</b>	653705.00
<b>Code OB Desc:</b>				<b>North83:</b>	4860143.00
<b>Open Hole:</b>				<b>Org CS:</b>	UTM83
<b>Cluster Kind:</b>				<b>UTMRC:</b>	4
<b>Date Completed:</b>	22-Mar-2019 00:00:00			<b>UTMRC Desc:</b>	margin of error : 30 m - 100 m
<b>Remarks:</b>				<b>Location Method:</b>	wwr
<b>Elevrc Desc:</b>					
<b>Location Source Date:</b>					
<b>Improvement Location Source:</b>					
<b>Improvement Location Method:</b>					
<b>Source Revision Comment:</b>					
<b>Supplier Comment:</b>					
<b><u>Annular Space/Abandonment Sealing Record</u></b>					
<b>Plug ID:</b>	1007818778				
<b>Layer:</b>	1				
<b>Plug From:</b>					
<b>Plug To:</b>					
<b>Plug Depth UOM:</b>					
<b><u>Method of Construction &amp; Well Use</u></b>					
<b>Method Construction ID:</b>	1007819157				
<b>Method Construction Code:</b>	2				
<b>Method Construction:</b>	Rotary (Convent.)				
<b>Other Method Construction:</b>					
<b><u>Pipe Information</u></b>					
<b>Pipe ID:</b>	1007817909				
<b>Casing No:</b>	0				
<b>Comment:</b>					
<b>Alt Name:</b>					
<b><u>Results of Well Yield Testing</u></b>					
<b>Pump Test ID:</b>	1007819703				
<b>Pump Set At:</b>					
<b>Static Level:</b>					
<b>Final Level After Pumping:</b>					
<b>Recommended Pump Depth:</b>					
<b>Pumping Rate:</b>					

Map Key	Number of Records	Direction/ Distance (m)	Elev/Diff (m)	Site	DB
<b>Flowing Rate:</b> <b>Recommended Pump Rate:</b> <b>Levels UOM:</b> ft <b>Rate UOM:</b> GPM <b>Water State After Test Code:</b> <b>Water State After Test:</b> <b>Pumping Test Method:</b> 0 <b>Pumping Duration HR:</b> <b>Pumping Duration MIN:</b> <b>Flowing:</b>					
<b><u>Water Details</u></b>					
<b>Water ID:</b> 1007819606 <b>Layer:</b> 1 <b>Kind Code:</b> 8 <b>Kind:</b> Untested <b>Water Found Depth:</b> <b>Water Found Depth UOM:</b>					
<b><u>Hole Diameter</u></b>					
<b>Hole ID:</b> 1007819010 <b>Diameter:</b> 6.0 <b>Depth From:</b> 0.0 <b>Depth To:</b> 20.0 <b>Hole Depth UOM:</b> ft <b>Hole Diameter UOM:</b> Inch					

<a href="#">20</a>	1 of 1	<b>ENE/61.9</b>	<b>129.8 / 0.00</b>	<b>lot 18 con 3 ON</b>	<b>WWIS</b>
--------------------	--------	-----------------	---------------------	----------------------------	-------------

<b>Well ID:</b> 1907556	<b>Data Entry Status:</b>	
<b>Construction Date:</b>	<b>Data Src:</b> 1	
<b>Primary Water Use:</b> Domestic	<b>Date Received:</b> 1/20/1986	
<b>Sec. Water Use:</b> 0	<b>Selected Flag:</b> True	
<b>Final Well Status:</b> Water Supply	<b>Abandonment Rec:</b>	
<b>Water Type:</b>	<b>Contractor:</b> 2214	
<b>Casing Material:</b>	<b>Form Version:</b> 1	
<b>Audit No:</b>	<b>Owner:</b>	
<b>Tag:</b>	<b>Street Name:</b>	
<b>Construction Method:</b>	<b>County:</b> DURHAM	
<b>Elevation (m):</b>	<b>Municipality:</b> PICKERING TOWN	
<b>Elevation Reliability:</b>	<b>Site Info:</b>	
<b>Depth to Bedrock:</b>	<b>Lot:</b> 018	
<b>Well Depth:</b>	<b>Concession:</b> 03	
<b>Overburden/Bedrock:</b>	<b>Concession Name:</b> CON	
<b>Pump Rate:</b>	<b>Easting NAD83:</b>	
<b>Static Water Level:</b>	<b>Northing NAD83:</b>	
<b>Flowing (Y/N):</b>	<b>Zone:</b>	
<b>Flow Rate:</b>	<b>UTM Reliability:</b>	
<b>Clear/Cloudy:</b>		

**PDF URL (Map):** [https://d2khazk8e83rdv.cloudfront.net/moe\\_mapping/downloads/2Water/Wells\\_pdfs/190\1907556.pdf](https://d2khazk8e83rdv.cloudfront.net/moe_mapping/downloads/2Water/Wells_pdfs/190\1907556.pdf)

**Additional Detail(s) (Map)**

<b>Well Completed Date:</b> 1985/12/16
<b>Year Completed:</b> 1985
<b>Depth (m):</b> 5.4864
<b>Latitude:</b> 43.8792770672965
<b>Longitude:</b> -79.087125485956

Map Key	Number of Records	Direction/ Distance (m)	Elev/Diff (m)	Site	DB
Path:		190\1907556.pdf			

**Bore Hole Information**

<b>Bore Hole ID:</b>	10076192	<b>Elevation:</b>	129.318527
<b>DP2BR:</b>		<b>Elevrc:</b>	
<b>Spatial Status:</b>		<b>Zone:</b>	17
<b>Code OB:</b>	o	<b>East83:</b>	653674.80
<b>Code OB Desc:</b>	Overburden	<b>North83:</b>	4860243.00
<b>Open Hole:</b>		<b>Org CS:</b>	
<b>Cluster Kind:</b>		<b>UTMRC:</b>	4
<b>Date Completed:</b>	16-Dec-1985 00:00:00	<b>UTMRC Desc:</b>	margin of error : 30 m - 100 m
<b>Remarks:</b>		<b>Location Method:</b>	p4
<b>Elevrc Desc:</b>			
<b>Location Source Date:</b>			
<b>Improvement Location Source:</b>			
<b>Improvement Location Method:</b>			
<b>Source Revision Comment:</b>			
<b>Supplier Comment:</b>			

**Overburden and Bedrock**

**Materials Interval**

<b>Formation ID:</b>	931165862
<b>Layer:</b>	3
<b>Color:</b>	2
<b>General Color:</b>	GREY
<b>Mat1:</b>	05
<b>Most Common Material:</b>	CLAY
<b>Mat2:</b>	06
<b>Mat2 Desc:</b>	SILT
<b>Mat3:</b>	79
<b>Mat3 Desc:</b>	PACKED
<b>Formation Top Depth:</b>	8.0
<b>Formation End Depth:</b>	16.0
<b>Formation End Depth UOM:</b>	ft

**Overburden and Bedrock**

**Materials Interval**

<b>Formation ID:</b>	931165863
<b>Layer:</b>	4
<b>Color:</b>	6
<b>General Color:</b>	BROWN
<b>Mat1:</b>	11
<b>Most Common Material:</b>	GRAVEL
<b>Mat2:</b>	
<b>Mat2 Desc:</b>	
<b>Mat3:</b>	
<b>Mat3 Desc:</b>	
<b>Formation Top Depth:</b>	16.0
<b>Formation End Depth:</b>	18.0
<b>Formation End Depth UOM:</b>	ft

**Overburden and Bedrock**

**Materials Interval**

<b>Formation ID:</b>	931165860
<b>Layer:</b>	1
<b>Color:</b>	6
<b>General Color:</b>	BROWN
<b>Mat1:</b>	05

<b>Map Key</b>	<b>Number of Records</b>	<b>Direction/ Distance (m)</b>	<b>Elev/Diff (m)</b>	<b>Site</b>	<b>DB</b>
<b>Most Common Material:</b>		CLAY			
<b>Mat2:</b>		79			
<b>Mat2 Desc:</b>		PACKED			
<b>Mat3:</b>					
<b>Mat3 Desc:</b>					
<b>Formation Top Depth:</b>		0.0			
<b>Formation End Depth:</b>		6.0			
<b>Formation End Depth UOM:</b>		ft			
<b><u>Overburden and Bedrock</u></b>					
<b><u>Materials Interval</u></b>					
<b>Formation ID:</b>		931165861			
<b>Layer:</b>		2			
<b>Color:</b>		6			
<b>General Color:</b>		BROWN			
<b>Mat1:</b>		28			
<b>Most Common Material:</b>		SAND			
<b>Mat2:</b>					
<b>Mat2 Desc:</b>					
<b>Mat3:</b>					
<b>Mat3 Desc:</b>					
<b>Formation Top Depth:</b>		6.0			
<b>Formation End Depth:</b>		8.0			
<b>Formation End Depth UOM:</b>		ft			
<b><u>Method of Construction &amp; Well Use</u></b>					
<b>Method Construction ID:</b>		961907556			
<b>Method Construction Code:</b>		6			
<b>Method Construction:</b>		Boring			
<b>Other Method Construction:</b>					
<b><u>Pipe Information</u></b>					
<b>Pipe ID:</b>		10624762			
<b>Casing No:</b>		1			
<b>Comment:</b>					
<b>Alt Name:</b>					
<b><u>Results of Well Yield Testing</u></b>					
<b>Pump Test ID:</b>		991907556			
<b>Pump Set At:</b>					
<b>Static Level:</b>		0.0			
<b>Final Level After Pumping:</b>		3.0			
<b>Recommended Pump Depth:</b>		16.0			
<b>Pumping Rate:</b>		7.0			
<b>Flowing Rate:</b>		2.0			
<b>Recommended Pump Rate:</b>		4.0			
<b>Levels UOM:</b>		ft			
<b>Rate UOM:</b>		GPM			
<b>Water State After Test Code:</b>		2			
<b>Water State After Test:</b>		CLOUDY			
<b>Pumping Test Method:</b>		2			
<b>Pumping Duration HR:</b>		15			
<b>Pumping Duration MIN:</b>		0			
<b>Flowing:</b>		Yes			
<b><u>Draw Down &amp; Recovery</u></b>					

Map Key	Number of Records	Direction/ Distance (m)	Elev/Diff (m)	Site	DB
<b>Pump Test Detail ID:</b>		934123832			
<b>Test Type:</b>		Recovery			
<b>Test Duration:</b>		15			
<b>Test Level:</b>		0.0			
<b>Test Level UOM:</b>		ft			

<a href="#">21</a>	1 of 1	<b>ESE/62.6</b>	<b>127.0 / -2.85</b>	<b>2600 BROCK RD lot 19 con 3 ON</b>	<b>WWIS</b>
--------------------	--------	-----------------	----------------------	--------------------------------------	-------------

<b>Well ID:</b>	7040465	<b>Data Entry Status:</b>	
<b>Construction Date:</b>		<b>Data Src:</b>	
<b>Primary Water Use:</b>		<b>Date Received:</b>	1/25/2007
<b>Sec. Water Use:</b>		<b>Selected Flag:</b>	True
<b>Final Well Status:</b>	Abandoned-Other	<b>Abandonment Rec:</b>	Yes
<b>Water Type:</b>		<b>Contractor:</b>	3406
<b>Casing Material:</b>		<b>Form Version:</b>	3
<b>Audit No:</b>	Z56845	<b>Owner:</b>	
<b>Tag:</b>		<b>Street Name:</b>	2600 BROCK RD
<b>Construction Method:</b>		<b>County:</b>	DURHAM
<b>Elevation (m):</b>		<b>Municipality:</b>	PICKERING TOWN
<b>Elevation Reliability:</b>		<b>Site Info:</b>	
<b>Depth to Bedrock:</b>		<b>Lot:</b>	019
<b>Well Depth:</b>		<b>Concession:</b>	03
<b>Overburden/Bedrock:</b>		<b>Concession Name:</b>	
<b>Pump Rate:</b>		<b>Easting NAD83:</b>	
<b>Static Water Level:</b>		<b>Northing NAD83:</b>	
<b>Flowing (Y/N):</b>		<b>Zone:</b>	
<b>Flow Rate:</b>		<b>UTM Reliability:</b>	
<b>Clear/Cloudy:</b>			

**PDF URL (Map):** [https://d2khazk8e83rdv.cloudfront.net/moe\\_mapping/downloads/2Water/Wells\\_pdfs/704\7040465.pdf](https://d2khazk8e83rdv.cloudfront.net/moe_mapping/downloads/2Water/Wells_pdfs/704\7040465.pdf)

**Additional Detail(s) (Map)**

<b>Well Completed Date:</b>	2006/12/08
<b>Year Completed:</b>	2006
<b>Depth (m):</b>	
<b>Latitude:</b>	43.877780368452
<b>Longitude:</b>	-79.086461414329
<b>Path:</b>	704\7040465.pdf

**Bore Hole Information**

<b>Bore Hole ID:</b>	11762959	<b>Elevation:</b>	127.800521
<b>DP2BR:</b>		<b>Elevrc:</b>	
<b>Spatial Status:</b>		<b>Zone:</b>	17
<b>Code OB:</b>		<b>East83:</b>	653732.00
<b>Code OB Desc:</b>	No formation data	<b>North83:</b>	4860078.00
<b>Open Hole:</b>		<b>Org CS:</b>	UTM83
<b>Cluster Kind:</b>		<b>UTMRC:</b>	3
<b>Date Completed:</b>	08-Dec-2006 00:00:00	<b>UTMRC Desc:</b>	margin of error : 10 - 30 m
<b>Remarks:</b>		<b>Location Method:</b>	wwr
<b>Elevrc Desc:</b>			
<b>Location Source Date:</b>			
<b>Improvement Location Source:</b>			
<b>Improvement Location Method:</b>			
<b>Source Revision Comment:</b>			
<b>Supplier Comment:</b>			

**Annular Space/Abandonment Sealing Record**

Map Key	Number of Records	Direction/ Distance (m)	Elev/Diff (m)	Site	DB
<hr/>					
<b>Plug ID:</b>		933313431			
<b>Layer:</b>		1			
<b>Plug From:</b>		0			
<b>Plug To:</b>		7.46999979019165			
<b>Plug Depth UOM:</b>		m			
<u><b>Annular Space/Abandonment Sealing Record</b></u>					
<b>Plug ID:</b>		933313433			
<b>Layer:</b>		3			
<b>Plug From:</b>		8.32999992370605			
<b>Plug To:</b>		9.80000019073486			
<b>Plug Depth UOM:</b>		m			
<u><b>Annular Space/Abandonment Sealing Record</b></u>					
<b>Plug ID:</b>		933313432			
<b>Layer:</b>		2			
<b>Plug From:</b>		7.46999979019165			
<b>Plug To:</b>		8.32999992370605			
<b>Plug Depth UOM:</b>		m			
<u><b>Method of Construction &amp; Well Use</b></u>					
<b>Method Construction ID:</b>		967040465			
<b>Method Construction Code:</b>					
<b>Method Construction:</b>					
<b>Other Method Construction:</b>					
<u><b>Pipe Information</b></u>					
<b>Pipe ID:</b>		11770649			
<b>Casing No:</b>		1			
<b>Comment:</b>					
<b>Alt Name:</b>					
<hr/>					

[22](#)

1 of 1

NNW/63.2

129.8 / 0.00

2710 BROCK ROAD  
Pickering ON

WWIS

**Well ID:** 7271723  
**Construction Date:**  
**Primary Water Use:**  
**Sec. Water Use:**  
**Final Well Status:** Abandoned-Other  
**Water Type:**  
**Casing Material:**  
**Audit No:** Z236436  
**Tag:**  
**Construction Method:**  
**Elevation (m):**  
**Elevation Reliability:**  
**Depth to Bedrock:**  
**Well Depth:**  
**Overburden/Bedrock:**  
**Pump Rate:**  
**Static Water Level:**  
**Flowing (Y/N):**  
**Flow Rate:**  
**Clear/Cloudy:**

**Data Entry Status:**  
**Data Src:**  
**Date Received:** 9/19/2016  
**Selected Flag:** True  
**Abandonment Rec:** Yes  
**Contractor:** 7523  
**Form Version:** 7  
**Owner:**  
**Street Name:** 2710 BROCK ROAD  
**County:** DURHAM  
**Municipality:** PICKERING TOWN  
**Site Info:**  
**Lot:**  
**Concession:**  
**Concession Name:**  
**Easting NAD83:**  
**Northing NAD83:**  
**Zone:**  
**UTM Reliability:**

Map Key	Number of Records	Direction/ Distance (m)	Elev/Diff (m)	Site	DB
---------	-------------------	----------------------------	------------------	------	----

PDF URL (Map): [https://d2khazk8e83rdv.cloudfront.net/moe\\_mapping/downloads/2Water/Wells\\_pdfs/727\7271723.pdf](https://d2khazk8e83rdv.cloudfront.net/moe_mapping/downloads/2Water/Wells_pdfs/727\7271723.pdf)

**Additional Detail(s) (Map)**

Well Completed Date: 2016/09/08  
Year Completed: 2016  
Depth (m):  
Latitude: 43.8799000397394  
Longitude: -79.0893809489068  
Path: 727\7271723.pdf

**Bore Hole Information**

Bore Hole ID:	1006247590	Elevation:	132.279937
DP2BR:		Elevrc:	
Spatial Status:		Zone:	17
Code OB:		East83:	653492.00
Code OB Desc:		North83:	4860308.00
Open Hole:		Org CS:	UTM83
Cluster Kind:		UTMRC:	4
Date Completed:	08-Sep-2016 00:00:00	UTMRC Desc:	margin of error : 30 m - 100 m
Remarks:		Location Method:	wwr
Elevrc Desc:			
Location Source Date:			
Improvement Location Source:			
Improvement Location Method:			
Source Revision Comment:			
Supplier Comment:			

**Overburden and Bedrock**

**Materials Interval**

Formation ID: 1006325407  
Layer:  
Color:  
General Color:  
Mat1:  
Most Common Material:  
Mat2:  
Mat2 Desc:  
Mat3:  
Mat3 Desc:  
Formation Top Depth:  
Formation End Depth:  
Formation End Depth UOM: m

**Annular Space/Abandonment**

**Sealing Record**

Plug ID: 1006325413  
Layer: 1  
Plug From: 0  
Plug To: 2  
Plug Depth UOM: m

**Annular Space/Abandonment**

**Sealing Record**

Plug ID: 1006325417  
Layer: 5  
Plug From: 12



<b>Map Key</b>	<b>Number of Records</b>	<b>Direction/ Distance (m)</b>	<b>Elev/Diff (m)</b>	<b>Site</b>	<b>DB</b>
<b>Plug To:</b>		13			
<b>Plug Depth UOM:</b>		m			
<b><u>Annular Space/Abandonment Sealing Record</u></b>					
<b>Plug ID:</b>		1006325414			
<b>Layer:</b>		2			
<b>Plug From:</b>		2			
<b>Plug To:</b>		2.20000004768372			
<b>Plug Depth UOM:</b>		m			
<b><u>Annular Space/Abandonment Sealing Record</u></b>					
<b>Plug ID:</b>		1006325415			
<b>Layer:</b>		3			
<b>Plug From:</b>		2.20000004768372			
<b>Plug To:</b>		11			
<b>Plug Depth UOM:</b>		m			
<b><u>Annular Space/Abandonment Sealing Record</u></b>					
<b>Plug ID:</b>		1006325416			
<b>Layer:</b>		4			
<b>Plug From:</b>		11			
<b>Plug To:</b>		12			
<b>Plug Depth UOM:</b>		m			
<b><u>Method of Construction &amp; Well Use</u></b>					
<b>Method Construction ID:</b>		1006325412			
<b>Method Construction Code:</b>					
<b>Method Construction:</b>					
<b>Other Method Construction:</b>					
<b><u>Pipe Information</u></b>					
<b>Pipe ID:</b>		1006325405			
<b>Casing No:</b>		0			
<b>Comment:</b>					
<b>Alt Name:</b>					
<b><u>Construction Record - Screen</u></b>					
<b>Screen ID:</b>		1006325411			
<b>Layer:</b>					
<b>Slot:</b>					
<b>Screen Top Depth:</b>					
<b>Screen End Depth:</b>					
<b>Screen Material:</b>					
<b>Screen Depth UOM:</b>		m			
<b>Screen Diameter UOM:</b>		cm			
<b>Screen Diameter:</b>					
<b><u>Results of Well Yield Testing</u></b>					
<b>Pump Test ID:</b>		1006325406			

Map Key	Number of Records	Direction/ Distance (m)	Elev/Diff (m)	Site	DB
<b>Pump Set At:</b>					
Static Level:		2.0			
Final Level After Pumping:					
Recommended Pump Depth:					
Pumping Rate:					
Flowing Rate:					
Recommended Pump Rate:					
Levels UOM:		m			
Rate UOM:		LPM			
Water State After Test Code:		0			
Water State After Test:					
Pumping Test Method:		0			
Pumping Duration HR:					
Pumping Duration MIN:					
Flowing:					
<b><u>Water Details</u></b>					
Water ID:		1006325409			
Layer:					
Kind Code:					
Kind:					
Water Found Depth:					
Water Found Depth UOM:		m			
<b><u>Hole Diameter</u></b>					
Hole ID:		1006325408			
Diameter:					
Depth From:					
Depth To:					
Hole Depth UOM:		m			
Hole Diameter UOM:		cm			

<a href="#">23</a>	1 of 1	N/64.5	129.8 / 0.00	ON	WWIS
<b>Well ID:</b>	7267980			<b>Data Entry Status:</b>	Yes
<b>Construction Date:</b>				<b>Data Src:</b>	
<b>Primary Water Use:</b>				<b>Date Received:</b>	7/28/2016
<b>Sec. Water Use:</b>				<b>Selected Flag:</b>	True
<b>Final Well Status:</b>				<b>Abandonment Rec:</b>	
<b>Water Type:</b>				<b>Contractor:</b>	7230
<b>Casing Material:</b>				<b>Form Version:</b>	8
<b>Audit No:</b>	C33913			<b>Owner:</b>	
<b>Tag:</b>	A203340			<b>Street Name:</b>	
<b>Construction Method:</b>				<b>County:</b>	DURHAM
<b>Elevation (m):</b>				<b>Municipality:</b>	PICKERING TOWN
<b>Elevation Reliability:</b>				<b>Site Info:</b>	
<b>Depth to Bedrock:</b>				<b>Lot:</b>	
<b>Well Depth:</b>				<b>Concession:</b>	
<b>Overburden/Bedrock:</b>				<b>Concession Name:</b>	
<b>Pump Rate:</b>				<b>Easting NAD83:</b>	
<b>Static Water Level:</b>				<b>Northing NAD83:</b>	
<b>Flowing (Y/N):</b>				<b>Zone:</b>	
<b>Flow Rate:</b>				<b>UTM Reliability:</b>	
<b>Clear/Cloudy:</b>					
<b>PDF URL (Map):</b>					
<b><u>Additional Detail(s) (Map)</u></b>					

Map Key	Number of Records	Direction/ Distance (m)	Elev/Diff (m)	Site	DB
<b>Well Completed Date:</b>		2016/06/09			
<b>Year Completed:</b>		2016			
<b>Depth (m):</b>					
<b>Latitude:</b>		43.8800830258268			
<b>Longitude:</b>		-79.0884788771447			
<b>Path:</b>					
<b><u>Bore Hole Information</u></b>					
<b>Bore Hole ID:</b>	1006177506			<b>Elevation:</b>	130.708938
<b>DP2BR:</b>				<b>Elevrc:</b>	
<b>Spatial Status:</b>				<b>Zone:</b>	17
<b>Code OB:</b>				<b>East83:</b>	653564.00
<b>Code OB Desc:</b>				<b>North83:</b>	4860330.00
<b>Open Hole:</b>				<b>Org CS:</b>	UTM83
<b>Cluster Kind:</b>				<b>UTMRC:</b>	4
<b>Date Completed:</b>	09-Jun-2016 00:00:00			<b>UTMRC Desc:</b>	margin of error : 30 m - 100 m
<b>Remarks:</b>				<b>Location Method:</b>	wwr
<b>Elevrc Desc:</b>					
<b>Location Source Date:</b>					
<b>Improvement Location Source:</b>					
<b>Improvement Location Method:</b>					
<b>Source Revision Comment:</b>					
<b>Supplier Comment:</b>					

[24](#) 1 of 1 N/66.7 129.8 / 0.00 ON WWIS

<b>Well ID:</b>	7282153	<b>Data Entry Status:</b>	Yes
<b>Construction Date:</b>		<b>Data Src:</b>	
<b>Primary Water Use:</b>		<b>Date Received:</b>	2/28/2017
<b>Sec. Water Use:</b>		<b>Selected Flag:</b>	True
<b>Final Well Status:</b>		<b>Abandonment Rec:</b>	
<b>Water Type:</b>		<b>Contractor:</b>	7230
<b>Casing Material:</b>		<b>Form Version:</b>	8
<b>Audit No:</b>	C35896	<b>Owner:</b>	
<b>Tag:</b>	A203340	<b>Street Name:</b>	
<b>Construction Method:</b>		<b>County:</b>	DURHAM
<b>Elevation (m):</b>		<b>Municipality:</b>	PICKERING TOWN
<b>Elevation Reliability:</b>		<b>Site Info:</b>	
<b>Depth to Bedrock:</b>		<b>Lot:</b>	
<b>Well Depth:</b>		<b>Concession:</b>	
<b>Overburden/Bedrock:</b>		<b>Concession Name:</b>	
<b>Pump Rate:</b>		<b>Easting NAD83:</b>	
<b>Static Water Level:</b>		<b>Northing NAD83:</b>	
<b>Flowing (Y/N):</b>		<b>Zone:</b>	
<b>Flow Rate:</b>		<b>UTM Reliability:</b>	
<b>Clear/Cloudy:</b>			

PDF URL (Map):

**Additional Detail(s) (Map)**

<b>Well Completed Date:</b>	2016/06/09
<b>Year Completed:</b>	2016
<b>Depth (m):</b>	
<b>Latitude:</b>	43.8801177714803
<b>Longitude:</b>	-79.0884030806575
<b>Path:</b>	

**Bore Hole Information**

Map Key	Number of Records	Direction/ Distance (m)	Elev/Diff (m)	Site	DB
<b>Bore Hole ID:</b>	1006360179			<b>Elevation:</b>	130.735839
<b>DP2BR:</b>				<b>Elevrc:</b>	
<b>Spatial Status:</b>				<b>Zone:</b>	17
<b>Code OB:</b>				<b>East83:</b>	653570.00
<b>Code OB Desc:</b>				<b>North83:</b>	4860334.00
<b>Open Hole:</b>				<b>Org CS:</b>	UTM83
<b>Cluster Kind:</b>				<b>UTMRC:</b>	4
<b>Date Completed:</b>	09-Jun-2016 00:00:00			<b>UTMRC Desc:</b>	margin of error : 30 m - 100 m
<b>Remarks:</b>				<b>Location Method:</b>	wwr
<b>Elevrc Desc:</b>					
<b>Location Source Date:</b>					
<b>Improvement Location Source:</b>					
<b>Improvement Location Method:</b>					
<b>Source Revision Comment:</b>					
<b>Supplier Comment:</b>					

<a href="#">25</a>	1 of 1	<b>ESE/70.6</b>	<b>126.7 / -3.19</b>	<b>2663 Brock Road E Pickering ON</b>	<b>WWIS</b>
<b>Well ID:</b>	7331756			<b>Data Entry Status:</b>	
<b>Construction Date:</b>				<b>Data Src:</b>	
<b>Primary Water Use:</b>	Not Used			<b>Date Received:</b>	4/24/2019
<b>Sec. Water Use:</b>				<b>Selected Flag:</b>	True
<b>Final Well Status:</b>	Abandoned-Other			<b>Abandonment Rec:</b>	Yes
<b>Water Type:</b>				<b>Contractor:</b>	7644
<b>Casing Material:</b>				<b>Form Version:</b>	7
<b>Audit No:</b>	Z307906			<b>Owner:</b>	
<b>Tag:</b>	A235333			<b>Street Name:</b>	2663 Brock Road E
<b>Construction Method:</b>				<b>County:</b>	DURHAM
<b>Elevation (m):</b>				<b>Municipality:</b>	PICKERING TOWN
<b>Elevation Reliability:</b>				<b>Site Info:</b>	
<b>Depth to Bedrock:</b>				<b>Lot:</b>	
<b>Well Depth:</b>				<b>Concession:</b>	
<b>Overburden/Bedrock:</b>				<b>Concession Name:</b>	
<b>Pump Rate:</b>				<b>Easting NAD83:</b>	
<b>Static Water Level:</b>				<b>Northing NAD83:</b>	
<b>Flowing (Y/N):</b>				<b>Zone:</b>	
<b>Flow Rate:</b>				<b>UTM Reliability:</b>	
<b>Clear/Cloudy:</b>					

**PDF URL (Map):** [https://d2khazk8e83rdv.cloudfront.net/moe\\_mapping/downloads/2Water/Wells\\_pdfs/733\7331756.pdf](https://d2khazk8e83rdv.cloudfront.net/moe_mapping/downloads/2Water/Wells_pdfs/733\7331756.pdf)

**Additional Detail(s) (Map)**

**Well Completed Date:** 2019/03/22  
**Year Completed:** 2019  
**Depth (m):**  
**Latitude:** 43.8773653875469  
**Longitude:** -79.0864124646365  
**Path:** 733\7331756.pdf

**Bore Hole Information**

<b>Bore Hole ID:</b>	1007428691	<b>Elevation:</b>	
<b>DP2BR:</b>		<b>Elevrc:</b>	
<b>Spatial Status:</b>		<b>Zone:</b>	17
<b>Code OB:</b>		<b>East83:</b>	653737.00
<b>Code OB Desc:</b>		<b>North83:</b>	4860032.00
<b>Open Hole:</b>		<b>Org CS:</b>	UTM83
<b>Cluster Kind:</b>		<b>UTMRC:</b>	5
<b>Date Completed:</b>	22-Mar-2019 00:00:00	<b>UTMRC Desc:</b>	margin of error : 100 m - 300 m
<b>Remarks:</b>		<b>Location Method:</b>	wwr
<b>Elevrc Desc:</b>			

Map Key	Number of Records	Direction/ Distance (m)	Elev/Diff (m)	Site	DB
<b>Location Source Data:</b>					
<b>Improvement Location Source:</b>					
<b>Improvement Location Method:</b>					
<b>Source Revision Comment:</b>					
<b>Supplier Comment:</b>					
<b><u>Annular Space/Abandonment Sealing Record</u></b>					
<b>Plug ID:</b>		1007818779			
<b>Layer:</b>		1			
<b>Plug From:</b>					
<b>Plug To:</b>					
<b>Plug Depth UOM:</b>					
<b><u>Method of Construction &amp; Well Use</u></b>					
<b>Method Construction ID:</b>		1007819158			
<b>Method Construction Code:</b>		2			
<b>Method Construction:</b>		Rotary (Convent.)			
<b>Other Method Construction:</b>					
<b><u>Pipe Information</u></b>					
<b>Pipe ID:</b>		1007817910			
<b>Casing No:</b>		0			
<b>Comment:</b>					
<b>Alt Name:</b>					
<b><u>Results of Well Yield Testing</u></b>					
<b>Pump Test ID:</b>		1007819704			
<b>Pump Set At:</b>					
<b>Static Level:</b>					
<b>Final Level After Pumping:</b>					
<b>Recommended Pump Depth:</b>					
<b>Pumping Rate:</b>					
<b>Flowing Rate:</b>					
<b>Recommended Pump Rate:</b>					
<b>Levels UOM:</b>		ft			
<b>Rate UOM:</b>		GPM			
<b>Water State After Test Code:</b>					
<b>Water State After Test:</b>					
<b>Pumping Test Method:</b>		0			
<b>Pumping Duration HR:</b>					
<b>Pumping Duration MIN:</b>					
<b>Flowing:</b>					
<b><u>Hole Diameter</u></b>					
<b>Hole ID:</b>		1007819011			
<b>Diameter:</b>		6.0			
<b>Depth From:</b>		0.0			
<b>Depth To:</b>		20.0			
<b>Hole Depth UOM:</b>		ft			
<b>Hole Diameter UOM:</b>		Inch			
<a href="#">26</a>	1 of 2	NE/70.7	129.8 / 0.00	lot 18 con 3 ON	WWIS

Map Key	Number of Records	Direction/ Distance (m)	Elev/Diff (m)	Site	DB
<b>Well ID:</b>	7234107			<b>Data Entry Status:</b>	
<b>Construction Date:</b>				<b>Data Src:</b>	
<b>Primary Water Use:</b>				<b>Date Received:</b>	12/22/2014
<b>Sec. Water Use:</b>				<b>Selected Flag:</b>	True
<b>Final Well Status:</b>	Abandoned-Other			<b>Abandonment Rec:</b>	Yes
<b>Water Type:</b>				<b>Contractor:</b>	4645
<b>Casing Material:</b>				<b>Form Version:</b>	7
<b>Audit No:</b>	Z183974			<b>Owner:</b>	
<b>Tag:</b>				<b>Street Name:</b>	
<b>Construction Method:</b>				<b>County:</b>	DURHAM
<b>Elevation (m):</b>				<b>Municipality:</b>	PICKERING TOWN
<b>Elevation Reliability:</b>				<b>Site Info:</b>	
<b>Depth to Bedrock:</b>				<b>Lot:</b>	018
<b>Well Depth:</b>				<b>Concession:</b>	03
<b>Overburden/Bedrock:</b>				<b>Concession Name:</b>	CON
<b>Pump Rate:</b>				<b>Easting NAD83:</b>	
<b>Static Water Level:</b>				<b>Northing NAD83:</b>	
<b>Flowing (Y/N):</b>				<b>Zone:</b>	
<b>Flow Rate:</b>				<b>UTM Reliability:</b>	
<b>Clear/Cloudy:</b>					

**PDF URL (Map):** [https://d2khazk8e83rdv.cloudfront.net/moe\\_mapping/downloads/2Water/Wells\\_pdfs/723\7234107.pdf](https://d2khazk8e83rdv.cloudfront.net/moe_mapping/downloads/2Water/Wells_pdfs/723\7234107.pdf)

**Additional Detail(s) (Map)**

**Well Completed Date:** 2014/10/22  
**Year Completed:** 2014  
**Depth (m):**  
**Latitude:** 43.8799931285062  
**Longitude:** -79.0874112664469  
**Path:** 723\7234107.pdf

**Bore Hole Information**

<b>Bore Hole ID:</b>	1005263674	<b>Elevation:</b>	130.138580
<b>DP2BR:</b>		<b>Elevrc:</b>	
<b>Spatial Status:</b>		<b>Zone:</b>	17
<b>Code OB:</b>		<b>East83:</b>	653650.00
<b>Code OB Desc:</b>		<b>North83:</b>	4860322.00
<b>Open Hole:</b>		<b>Org CS:</b>	UTM83
<b>Cluster Kind:</b>		<b>UTMRC:</b>	4
<b>Date Completed:</b>	22-Oct-2014 00:00:00	<b>UTMRC Desc:</b>	margin of error : 30 m - 100 m
<b>Remarks:</b>		<b>Location Method:</b>	wwr
<b>Elevrc Desc:</b>			
<b>Location Source Date:</b>			
<b>Improvement Location Source:</b>			
<b>Improvement Location Method:</b>			
<b>Source Revision Comment:</b>			
<b>Supplier Comment:</b>			

**Annular Space/Abandonment Sealing Record**

**Plug ID:** 1005449010  
**Layer:** 1  
**Plug From:** 3  
**Plug To:** 9  
**Plug Depth UOM:** ft

**Annular Space/Abandonment Sealing Record**

Map Key	Number of Records	Direction/ Distance (m)	Elev/Diff (m)	Site	DB
<b>Plug ID:</b>		1005449011			
<b>Layer:</b>	2				
<b>Plug From:</b>					
<b>Plug To:</b>					
<b>Plug Depth UOM:</b>		ft			
<b><u>Method of Construction &amp; Well Use</u></b>					
<b>Method Construction ID:</b>		1005449009			
<b>Method Construction Code:</b>					
<b>Method Construction:</b>					
<b>Other Method Construction:</b>					
<b><u>Pipe Information</u></b>					
<b>Pipe ID:</b>		1005449003			
<b>Casing No:</b>		0			
<b>Comment:</b>					
<b>Alt Name:</b>					
<b><u>Construction Record - Screen</u></b>					
<b>Screen ID:</b>		1005449008			
<b>Layer:</b>					
<b>Slot:</b>					
<b>Screen Top Depth:</b>					
<b>Screen End Depth:</b>					
<b>Screen Material:</b>					
<b>Screen Depth UOM:</b>		ft			
<b>Screen Diameter UOM:</b>		inch			
<b>Screen Diameter:</b>					
<b><u>Water Details</u></b>					
<b>Water ID:</b>		1005449006			
<b>Layer:</b>					
<b>Kind Code:</b>					
<b>Kind:</b>					
<b>Water Found Depth:</b>					
<b>Water Found Depth UOM:</b>		ft			
<b><u>Hole Diameter</u></b>					
<b>Hole ID:</b>		1005449005			
<b>Diameter:</b>					
<b>Depth From:</b>					
<b>Depth To:</b>					
<b>Hole Depth UOM:</b>		ft			
<b>Hole Diameter UOM:</b>		inch			
<b>26</b>	<b>2 of 2</b>	<b>NE/70.7</b>	<b>129.8 / 0.00</b>	<b>lot 18 con 3 ON</b>	<b>WWIS</b>
<b>Well ID:</b>	7230704			<b>Data Entry Status:</b>	
<b>Construction Date:</b>				<b>Data Src:</b>	
<b>Primary Water Use:</b>	Not Used			<b>Date Received:</b>	11/3/2014
<b>Sec. Water Use:</b>				<b>Selected Flag:</b>	True
<b>Final Well Status:</b>	Abandoned-Other			<b>Abandonment Rec:</b>	
<b>Water Type:</b>				<b>Contractor:</b>	4645
<b>Casing Material:</b>				<b>Form Version:</b>	7

Map Key	Number of Records	Direction/ Distance (m)	Elev/Diff (m)	Site	DB
<b>Audit No:</b>	Z193415			<b>Owner:</b>	
<b>Tag:</b>				<b>Street Name:</b>	
<b>Construction Method:</b>				<b>County:</b>	DURHAM
<b>Elevation (m):</b>				<b>Municipality:</b>	PICKERING TOWN
<b>Elevation Reliability:</b>				<b>Site Info:</b>	
<b>Depth to Bedrock:</b>				<b>Lot:</b>	018
<b>Well Depth:</b>				<b>Concession:</b>	03
<b>Overburden/Bedrock:</b>				<b>Concession Name:</b>	CON
<b>Pump Rate:</b>				<b>Easting NAD83:</b>	
<b>Static Water Level:</b>				<b>Northing NAD83:</b>	
<b>Flowing (Y/N):</b>				<b>Zone:</b>	
<b>Flow Rate:</b>				<b>UTM Reliability:</b>	
<b>Clear/Cloudy:</b>					

**PDF URL (Map):** [https://d2khazk8e83rdv.cloudfront.net/moe\\_mapping/downloads/2Water/Wells\\_pdfs/723\7230704.pdf](https://d2khazk8e83rdv.cloudfront.net/moe_mapping/downloads/2Water/Wells_pdfs/723\7230704.pdf)

**Additional Detail(s) (Map)**

**Well Completed Date:** 2014/08/25  
**Year Completed:** 2014  
**Depth (m):**  
**Latitude:** 43.8799931285062  
**Longitude:** -79.0874112664469  
**Path:** 723\7230704.pdf

**Bore Hole Information**

<b>Bore Hole ID:</b>	1005196289	<b>Elevation:</b>	130.138580
<b>DP2BR:</b>		<b>Elevrc:</b>	
<b>Spatial Status:</b>		<b>Zone:</b>	17
<b>Code OB:</b>		<b>East83:</b>	653650.00
<b>Code OB Desc:</b>		<b>North83:</b>	4860322.00
<b>Open Hole:</b>		<b>Org CS:</b>	UTM83
<b>Cluster Kind:</b>		<b>UTMRC:</b>	4
<b>Date Completed:</b>	25-Aug-2014 00:00:00	<b>UTMRC Desc:</b>	margin of error : 30 m - 100 m
<b>Remarks:</b>		<b>Location Method:</b>	wwr
<b>Elevrc Desc:</b>			
<b>Location Source Date:</b>			
<b>Improvement Location Source:</b>			
<b>Improvement Location Method:</b>			
<b>Source Revision Comment:</b>			
<b>Supplier Comment:</b>			

**Annular Space/Abandonment Sealing Record**

**Plug ID:** 1005365530  
**Layer:** 2  
**Plug From:**  
**Plug To:**  
**Plug Depth UOM:** ft

**Annular Space/Abandonment Sealing Record**

**Plug ID:** 1005365529  
**Layer:** 1  
**Plug From:** -6  
**Plug To:** 11  
**Plug Depth UOM:** ft

**Annular Space/Abandonment**



Map Key	Number of Records	Direction/ Distance (m)	Elev/Diff (m)	Site	DB
<b><u>Sealing Record</u></b>					
Plug ID:		1005365531			
Layer:		3			
Plug From:					
Plug To:					
Plug Depth UOM:		ft			
<b><u>Method of Construction &amp; Well Use</u></b>					
Method Construction ID:		1005365528			
Method Construction Code:					
Method Construction:					
Other Method Construction:					
<b><u>Pipe Information</u></b>					
Pipe ID:		1005365521			
Casing No:		0			
Comment:					
Alt Name:					
<b><u>Construction Record - Screen</u></b>					
Screen ID:		1005365526			
Layer:					
Slot:					
Screen Top Depth:					
Screen End Depth:					
Screen Material:					
Screen Depth UOM:		ft			
Screen Diameter UOM:		inch			
Screen Diameter:					
<b><u>Water Details</u></b>					
Water ID:		1005365524			
Layer:					
Kind Code:					
Kind:					
Water Found Depth:					
Water Found Depth UOM:		ft			
<b><u>Hole Diameter</u></b>					
Hole ID:		1005365523			
Diameter:					
Depth From:					
Depth To:					
Hole Depth UOM:		ft			
Hole Diameter UOM:		inch			
<a href="#">27</a>	1 of 2	ESE/73.1	127.3 / -2.59	lot 18 con 3 ON	WWIS
Well ID:	7230705			Data Entry Status:	
Construction Date:				Data Src:	
Primary Water Use:	Not Used			Date Received:	11/3/2014
Sec. Water Use:				Selected Flag:	True
Final Well Status:	Abandoned-Other			Abandonment Rec:	

Map Key	Number of Records	Direction/ Distance (m)	Elev/Diff (m)	Site	DB
Water Type:				Contractor:	4645
Casing Material:				Form Version:	7
Audit No:	Z193411			Owner:	
Tag:				Street Name:	
Construction Method:				County:	DURHAM
Elevation (m):				Municipality:	PICKERING TOWN
Elevation Reliability:				Site Info:	
Depth to Bedrock:				Lot:	018
Well Depth:				Concession:	03
Overburden/Bedrock:				Concession Name:	CON
Pump Rate:				Easting NAD83:	
Static Water Level:				Northing NAD83:	
Flowing (Y/N):				Zone:	
Flow Rate:				UTM Reliability:	
Clear/Cloudy:					

PDF URL (Map): [https://d2khazk8e83rdv.cloudfront.net/moe\\_mapping/downloads/2Water/Wells\\_pdfs/723\7230705.pdf](https://d2khazk8e83rdv.cloudfront.net/moe_mapping/downloads/2Water/Wells_pdfs/723\7230705.pdf)

**Additional Detail(s) (Map)**

Well Completed Date: 2014/08/25  
Year Completed: 2014  
Depth (m):  
Latitude: 43.8779413026207  
Longitude: -79.0863940267268  
Path: 723\7230705.pdf

**Bore Hole Information**

Bore Hole ID:	1005196292	Elevation:	127.725219
DP2BR:		Elevrc:	
Spatial Status:		Zone:	17
Code OB:		East83:	653737.00
Code OB Desc:		North83:	4860096.00
Open Hole:		Org CS:	UTM83
Cluster Kind:		UTMRC:	4
Date Completed:	25-Aug-2014 00:00:00	UTMRC Desc:	margin of error : 30 m - 100 m
Remarks:		Location Method:	wwr
Elevrc Desc:			
Location Source Date:			
Improvement Location Source:			
Improvement Location Method:			
Source Revision Comment:			
Supplier Comment:			

**Annular Space/Abandonment**

**Sealing Record**

Plug ID: 1005365540  
Layer: 1  
Plug From: 35  
Plug To: 25  
Plug Depth UOM: ft

**Annular Space/Abandonment**

**Sealing Record**

Plug ID: 1005365541  
Layer: 2  
Plug From: 25  
Plug To: -6  
Plug Depth UOM: ft

Map Key	Number of Records	Direction/ Distance (m)	Elev/Diff (m)	Site	DB
<b><u>Method of Construction &amp; Well Use</u></b>					
	Method Construction ID:	1005365539			
	Method Construction Code:				
	Method Construction:				
	Other Method Construction:				
<b><u>Pipe Information</u></b>					
	Pipe ID:	1005365532			
	Casing No:	0			
	Comment:				
	Alt Name:				
<b><u>Construction Record - Screen</u></b>					
	Screen ID:	1005365537			
	Layer:				
	Slot:				
	Screen Top Depth:				
	Screen End Depth:				
	Screen Material:				
	Screen Depth UOM:	ft			
	Screen Diameter UOM:	inch			
	Screen Diameter:				
<b><u>Water Details</u></b>					
	Water ID:	1005365535			
	Layer:				
	Kind Code:				
	Kind:				
	Water Found Depth:				
	Water Found Depth UOM:	ft			
<b><u>Hole Diameter</u></b>					
	Hole ID:	1005365534			
	Diameter:				
	Depth From:				
	Depth To:				
	Hole Depth UOM:	ft			
	Hole Diameter UOM:	inch			

<a href="#">27</a>	2 of 2	ESE/73.1	127.3 / -2.59	lot 18 con 3 ON	WWIS
	Well ID:	7230708		Data Entry Status:	
	Construction Date:			Data Src:	
	Primary Water Use:	Not Used		Date Received:	11/3/2014
	Sec. Water Use:			Selected Flag:	True
	Final Well Status:	Abandoned-Other		Abandonment Rec:	
	Water Type:			Contractor:	4645
	Casing Material:			Form Version:	7
	Audit No:	Z193413		Owner:	
	Tag:			Street Name:	
	Construction Method:			County:	DURHAM
	Elevation (m):			Municipality:	PICKERING TOWN
	Elevation Reliability:			Site Info:	

<b>Map Key</b>	<b>Number of Records</b>	<b>Direction/ Distance (m)</b>	<b>Elev/Diff (m)</b>	<b>Site</b>	<b>DB</b>
<b>Depth to Bedrock:</b>				<b>Lot:</b>	018
<b>Well Depth:</b>				<b>Concession:</b>	03
<b>Overburden/Bedrock:</b>				<b>Concession Name:</b>	CON
<b>Pump Rate:</b>				<b>Easting NAD83:</b>	
<b>Static Water Level:</b>				<b>Northing NAD83:</b>	
<b>Flowing (Y/N):</b>				<b>Zone:</b>	
<b>Flow Rate:</b>				<b>UTM Reliability:</b>	
<b>Clear/Cloudy:</b>					
<b>PDF URL (Map):</b>		https://d2khazk8e83rdv.cloudfront.net/moe_mapping/downloads/2Water/Wells_pdfs/723\7230708.pdf			
<b><u>Additional Detail(s) (Map)</u></b>					
<b>Well Completed Date:</b>		2014/08/25			
<b>Year Completed:</b>		2014			
<b>Depth (m):</b>		43.8779413026207			
<b>Latitude:</b>		-79.0863940267268			
<b>Longitude:</b>		723\7230708.pdf			
<b>Path:</b>					
<b><u>Bore Hole Information</u></b>					
<b>Bore Hole ID:</b>	1005196353			<b>Elevation:</b>	127.725219
<b>DP2BR:</b>				<b>Elevrc:</b>	
<b>Spatial Status:</b>				<b>Zone:</b>	17
<b>Code OB:</b>				<b>East83:</b>	653737.00
<b>Code OB Desc:</b>				<b>North83:</b>	4860096.00
<b>Open Hole:</b>				<b>Org CS:</b>	UTM83
<b>Cluster Kind:</b>				<b>UTMRC:</b>	4
<b>Date Completed:</b>	25-Aug-2014 00:00:00			<b>UTMRC Desc:</b>	margin of error : 30 m - 100 m
<b>Remarks:</b>				<b>Location Method:</b>	wwr
<b>Elevrc Desc:</b>					
<b>Location Source Date:</b>					
<b>Improvement Location Source:</b>					
<b>Improvement Location Method:</b>					
<b>Source Revision Comment:</b>					
<b>Supplier Comment:</b>					
<b><u>Annular Space/Abandonment Sealing Record</u></b>					
<b>Plug ID:</b>	1005365571				
<b>Layer:</b>	1				
<b>Plug From:</b>	-6				
<b>Plug To:</b>	-9				
<b>Plug Depth UOM:</b>	ft				
<b><u>Annular Space/Abandonment Sealing Record</u></b>					
<b>Plug ID:</b>	1005365572				
<b>Layer:</b>	2				
<b>Plug From:</b>					
<b>Plug To:</b>					
<b>Plug Depth UOM:</b>	ft				
<b><u>Annular Space/Abandonment Sealing Record</u></b>					
<b>Plug ID:</b>	1005365573				
<b>Layer:</b>	3				
<b>Plug From:</b>					

Map Key	Number of Records	Direction/ Distance (m)	Elev/Diff (m)	Site	DB
<b>Plug To:</b>					
<b>Plug Depth UOM:</b>		ft			
<b><u>Method of Construction &amp; Well Use</u></b>					
<b>Method Construction ID:</b>		1005365570			
<b>Method Construction Code:</b>					
<b>Method Construction:</b>					
<b>Other Method Construction:</b>					
<b><u>Pipe Information</u></b>					
<b>Pipe ID:</b>		1005365563			
<b>Casing No:</b>		0			
<b>Comment:</b>					
<b>Alt Name:</b>					
<b><u>Construction Record - Screen</u></b>					
<b>Screen ID:</b>		1005365568			
<b>Layer:</b>					
<b>Slot:</b>					
<b>Screen Top Depth:</b>					
<b>Screen End Depth:</b>					
<b>Screen Material:</b>					
<b>Screen Depth UOM:</b>		ft			
<b>Screen Diameter UOM:</b>		inch			
<b>Screen Diameter:</b>					
<b><u>Water Details</u></b>					
<b>Water ID:</b>		1005365566			
<b>Layer:</b>					
<b>Kind Code:</b>					
<b>Kind:</b>					
<b>Water Found Depth:</b>					
<b>Water Found Depth UOM:</b>		ft			
<b><u>Hole Diameter</u></b>					
<b>Hole ID:</b>		1005365565			
<b>Diameter:</b>					
<b>Depth From:</b>					
<b>Depth To:</b>					
<b>Hole Depth UOM:</b>		ft			
<b>Hole Diameter UOM:</b>		inch			

[28](#)

1 of 1

NNE/74.3

129.8 / 0.00

2699 BROCK ROAD  
Pickering ON

WWIS

**Well ID:** 7290303  
**Construction Date:**  
**Primary Water Use:** Test Hole  
**Sec. Water Use:**  
**Final Well Status:** Test Hole  
**Water Type:**  
**Casing Material:**  
**Audit No:** Z257763  
**Tag:** A226246  
**Construction Method:**

**Data Entry Status:**  
**Data Src:**  
**Date Received:** 7/11/2017  
**Selected Flag:** True  
**Abandonment Rec:**  
**Contractor:** 7383  
**Form Version:** 7  
**Owner:**  
**Street Name:** 2699 BROCK ROAD  
**County:** DURHAM

Map Key	Number of Records	Direction/ Distance (m)	Elev/Diff (m)	Site	DB
<b>Elevation (m):</b> <b>Elevation Reliability:</b> <b>Depth to Bedrock:</b> <b>Well Depth:</b> <b>Overburden/Bedrock:</b> <b>Pump Rate:</b> <b>Static Water Level:</b> <b>Flowing (Y/N):</b> <b>Flow Rate:</b> <b>Clear/Cloudy:</b>				<b>Municipality:</b> <b>Site Info:</b> <b>Lot:</b> <b>Concession:</b> <b>Concession Name:</b> <b>Easting NAD83:</b> <b>Northing NAD83:</b> <b>Zone:</b> <b>UTM Reliability:</b>	PICKERING TOWN
<b>PDF URL (Map):</b>		https://d2khazk8e83rdv.cloudfront.net/moe_mapping/downloads/2Water/Wells_pdfs/729\7290303.pdf			

**Additional Detail(s) (Map)**

**Well Completed Date:** 2017/05/16  
**Year Completed:** 2017  
**Depth (m):** 9.144  
**Latitude:** 43.8802069708796  
**Longitude:** -79.0878151926  
**Path:** 729\7290303.pdf

**Bore Hole Information**

<b>Bore Hole ID:</b>	1006626063	<b>Elevation:</b>	130.563079
<b>DP2BR:</b>		<b>Elevrc:</b>	
<b>Spatial Status:</b>		<b>Zone:</b>	17
<b>Code OB:</b>		<b>East83:</b>	653617.00
<b>Code OB Desc:</b>		<b>North83:</b>	4860345.00
<b>Open Hole:</b>		<b>Org CS:</b>	UTM83
<b>Cluster Kind:</b>		<b>UTMRC:</b>	4
<b>Date Completed:</b>	16-May-2017 00:00:00	<b>UTMRC Desc:</b>	margin of error : 30 m - 100 m
<b>Remarks:</b>		<b>Location Method:</b>	wwr
<b>Elevrc Desc:</b>			
<b>Location Source Date:</b>			
<b>Improvement Location Source:</b>			
<b>Improvement Location Method:</b>			
<b>Source Revision Comment:</b>			
<b>Supplier Comment:</b>			

**Overburden and Bedrock**  
**Materials Interval**

**Formation ID:** 1006683607  
**Layer:** 1  
**Color:**  
**General Color:**  
**Mat1:** 28  
**Most Common Material:** SAND  
**Mat2:**  
**Mat2 Desc:**  
**Mat3:** 91  
**Mat3 Desc:** WATER-BEARING  
**Formation Top Depth:** 0.0  
**Formation End Depth:** 30.0  
**Formation End Depth UOM:** ft

**Annular Space/Abandonment**  
**Sealing Record**

**Plug ID:** 1006683614  
**Layer:** 1

Map Key	Number of Records	Direction/ Distance (m)	Elev/Diff (m)	Site	DB
<b>Plug From:</b>		0			
<b>Plug To:</b>		19			
<b>Plug Depth UOM:</b>		ft			
<b><u>Annular Space/Abandonment Sealing Record</u></b>					
<b>Plug ID:</b>		1006683615			
<b>Layer:</b>		2			
<b>Plug From:</b>		19			
<b>Plug To:</b>		30			
<b>Plug Depth UOM:</b>		ft			
<b><u>Method of Construction &amp; Well Use</u></b>					
<b>Method Construction ID:</b>		1006683613			
<b>Method Construction Code:</b>		6			
<b>Method Construction:</b>		Boring			
<b>Other Method Construction:</b>					
<b><u>Pipe Information</u></b>					
<b>Pipe ID:</b>		1006683606			
<b>Casing No:</b>		0			
<b>Comment:</b>					
<b>Alt Name:</b>					
<b><u>Construction Record - Screen</u></b>					
<b>Screen ID:</b>		1006683611			
<b>Layer:</b>		1			
<b>Slot:</b>		10			
<b>Screen Top Depth:</b>		20			
<b>Screen End Depth:</b>		30			
<b>Screen Material:</b>		5			
<b>Screen Depth UOM:</b>		ft			
<b>Screen Diameter UOM:</b>		inch			
<b>Screen Diameter:</b>		2.375			
<b><u>Water Details</u></b>					
<b>Water ID:</b>		1006683609			
<b>Layer:</b>					
<b>Kind Code:</b>					
<b>Kind:</b>					
<b>Water Found Depth:</b>					
<b>Water Found Depth UOM:</b>		ft			
<b><u>Hole Diameter</u></b>					
<b>Hole ID:</b>		1006683608			
<b>Diameter:</b>		6.0			
<b>Depth From:</b>		0.0			
<b>Depth To:</b>		30.0			
<b>Hole Depth UOM:</b>		ft			
<b>Hole Diameter UOM:</b>		inch			
<a href="#">29</a>	1 of 1	ENE/74.4	129.8 / 0.00	2699 BROCK RD Pickering ON	WWIS

Map Key	Number of Records	Direction/ Distance (m)	Elev/Diff (m)	Site	DB
---------	-------------------	----------------------------	------------------	------	----

<b>Well ID:</b>	7290302	<b>Data Entry Status:</b>	
<b>Construction Date:</b>		<b>Data Src:</b>	
<b>Primary Water Use:</b>	Test Hole	<b>Date Received:</b>	7/11/2017
<b>Sec. Water Use:</b>		<b>Selected Flag:</b>	True
<b>Final Well Status:</b>	Test Hole	<b>Abandonment Rec:</b>	
<b>Water Type:</b>		<b>Contractor:</b>	7383
<b>Casing Material:</b>		<b>Form Version:</b>	7
<b>Audit No:</b>	Z257765	<b>Owner:</b>	
<b>Tag:</b>	A226527	<b>Street Name:</b>	2699 BROCK RD
<b>Construction Method:</b>		<b>County:</b>	DURHAM
<b>Elevation (m):</b>		<b>Municipality:</b>	PICKERING TOWN
<b>Elevation Reliability:</b>		<b>Site Info:</b>	
<b>Depth to Bedrock:</b>		<b>Lot:</b>	
<b>Well Depth:</b>		<b>Concession:</b>	
<b>Overburden/Bedrock:</b>		<b>Concession Name:</b>	
<b>Pump Rate:</b>		<b>Easting NAD83:</b>	
<b>Static Water Level:</b>		<b>Northing NAD83:</b>	
<b>Flowing (Y/N):</b>		<b>Zone:</b>	
<b>Flow Rate:</b>		<b>UTM Reliability:</b>	
<b>Clear/Cloudy:</b>			

**PDF URL (Map):** [https://d2khazk8e83rdv.cloudfront.net/moe\\_mapping/downloads/2Water/Wells\\_pdfs/729\7290302.pdf](https://d2khazk8e83rdv.cloudfront.net/moe_mapping/downloads/2Water/Wells_pdfs/729\7290302.pdf)

**Additional Detail(s) (Map)**

**Well Completed Date:** 2017/05/18  
**Year Completed:** 2017  
**Depth (m):**  
**Latitude:** 43.8792743173838  
**Longitude:** -79.0869612688133  
**Path:** 729\7290302.pdf

**Bore Hole Information**

<b>Bore Hole ID:</b>	1006626060	<b>Elevation:</b>	129.045593
<b>DP2BR:</b>		<b>Elevrc:</b>	
<b>Spatial Status:</b>		<b>Zone:</b>	17
<b>Code OB:</b>		<b>East83:</b>	653688.00
<b>Code OB Desc:</b>		<b>North83:</b>	4860243.00
<b>Open Hole:</b>		<b>Org CS:</b>	UTM83
<b>Cluster Kind:</b>		<b>UTMRC:</b>	4
<b>Date Completed:</b>	18-May-2017 00:00:00	<b>UTMRC Desc:</b>	margin of error : 30 m - 100 m
<b>Remarks:</b>		<b>Location Method:</b>	wwr
<b>Elevrc Desc:</b>			
<b>Location Source Date:</b>			
<b>Improvement Location Source:</b>			
<b>Improvement Location Method:</b>			
<b>Source Revision Comment:</b>			
<b>Supplier Comment:</b>			

**Annular Space/Abandonment Sealing Record**

**Plug ID:** 1006683603  
**Layer:** 1  
**Plug From:** 0  
**Plug To:** 14  
**Plug Depth UOM:** ft

**Annular Space/Abandonment Sealing Record**



<b>Map Key</b>	<b>Number of Records</b>	<b>Direction/ Distance (m)</b>	<b>Elev/Diff (m)</b>	<b>Site</b>	<b>DB</b>
<b>Plug ID:</b>		1006683605			
<b>Layer:</b>		3			
<b>Plug From:</b>					
<b>Plug To:</b>					
<b>Plug Depth UOM:</b>		ft			
<b><u>Annular Space/Abandonment Sealing Record</u></b>					
<b>Plug ID:</b>		1006683604			
<b>Layer:</b>		2			
<b>Plug From:</b>		14			
<b>Plug To:</b>		25			
<b>Plug Depth UOM:</b>		ft			
<b><u>Method of Construction &amp; Well Use</u></b>					
<b>Method Construction ID:</b>		1006683602			
<b>Method Construction Code:</b>		6			
<b>Method Construction:</b>		Boring			
<b>Other Method Construction:</b>					
<b><u>Pipe Information</u></b>					
<b>Pipe ID:</b>		1006683595			
<b>Casing No:</b>		0			
<b>Comment:</b>					
<b>Alt Name:</b>					
<b><u>Construction Record - Screen</u></b>					
<b>Screen ID:</b>		1006683600			
<b>Layer:</b>		1			
<b>Slot:</b>		10			
<b>Screen Top Depth:</b>		15			
<b>Screen End Depth:</b>		25			
<b>Screen Material:</b>		5			
<b>Screen Depth UOM:</b>		ft			
<b>Screen Diameter UOM:</b>		inch			
<b>Screen Diameter:</b>		2.375			
<b><u>Water Details</u></b>					
<b>Water ID:</b>		1006683598			
<b>Layer:</b>					
<b>Kind Code:</b>					
<b>Kind:</b>					
<b>Water Found Depth:</b>					
<b>Water Found Depth UOM:</b>		ft			
<b><u>Hole Diameter</u></b>					
<b>Hole ID:</b>		1006683597			
<b>Diameter:</b>		6.0			
<b>Depth From:</b>		0.0			
<b>Depth To:</b>		50.0			
<b>Hole Depth UOM:</b>		ft			
<b>Hole Diameter UOM:</b>		inch			

Map Key	Number of Records	Direction/ Distance (m)	Elev/Diff (m)	Site	DB
<a href="#">30</a>	1 of 1	SE/76.8	127.8 / -2.00	lot 19 con 3 ON	WWIS

<b>Well ID:</b>	4604136	<b>Data Entry Status:</b>	
<b>Construction Date:</b>		<b>Data Src:</b>	1
<b>Primary Water Use:</b>	Domestic	<b>Date Received:</b>	8/27/1969
<b>Sec. Water Use:</b>	0	<b>Selected Flag:</b>	True
<b>Final Well Status:</b>	Water Supply	<b>Abandonment Rec:</b>	
<b>Water Type:</b>		<b>Contractor:</b>	2214
<b>Casing Material:</b>		<b>Form Version:</b>	1
<b>Audit No:</b>		<b>Owner:</b>	
<b>Tag:</b>		<b>Street Name:</b>	
<b>Construction Method:</b>		<b>County:</b>	DURHAM
<b>Elevation (m):</b>		<b>Municipality:</b>	PICKERING TOWN
<b>Elevation Reliability:</b>		<b>Site Info:</b>	
<b>Depth to Bedrock:</b>		<b>Lot:</b>	019
<b>Well Depth:</b>		<b>Concession:</b>	03
<b>Overburden/Bedrock:</b>		<b>Concession Name:</b>	CON
<b>Pump Rate:</b>		<b>Easting NAD83:</b>	
<b>Static Water Level:</b>		<b>Northing NAD83:</b>	
<b>Flowing (Y/N):</b>		<b>Zone:</b>	
<b>Flow Rate:</b>		<b>UTM Reliability:</b>	
<b>Clear/Cloudy:</b>			

**PDF URL (Map):** [https://d2khazk8e83rdv.cloudfront.net/moe\\_mapping/downloads/2Water/Wells\\_pdfs/460\4604136.pdf](https://d2khazk8e83rdv.cloudfront.net/moe_mapping/downloads/2Water/Wells_pdfs/460\4604136.pdf)

#### Additional Detail(s) (Map)

<b>Well Completed Date:</b>	1969/06/10
<b>Year Completed:</b>	1969
<b>Depth (m):</b>	7.3152
<b>Latitude:</b>	43.8769353283813
<b>Longitude:</b>	-79.0870759593583
<b>Path:</b>	460\4604136.pdf

#### Bore Hole Information

<b>Bore Hole ID:</b>	10295478	<b>Elevation:</b>	128.191223
<b>DP2BR:</b>		<b>Elevrc:</b>	
<b>Spatial Status:</b>		<b>Zone:</b>	17
<b>Code OB:</b>	o	<b>East83:</b>	653684.80
<b>Code OB Desc:</b>	Overburden	<b>North83:</b>	4859983.00
<b>Open Hole:</b>		<b>Org CS:</b>	
<b>Cluster Kind:</b>		<b>UTMRC:</b>	5
<b>Date Completed:</b>	10-Jun-1969 00:00:00	<b>UTMRC Desc:</b>	margin of error : 100 m - 300 m
<b>Remarks:</b>		<b>Location Method:</b>	p5
<b>Elevrc Desc:</b>			
<b>Location Source Date:</b>			
<b>Improvement Location Source:</b>			
<b>Improvement Location Method:</b>			
<b>Source Revision Comment:</b>			
<b>Supplier Comment:</b>			

#### Overburden and Bedrock Materials Interval

<b>Formation ID:</b>	931955526
<b>Layer:</b>	3
<b>Color:</b>	2
<b>General Color:</b>	GREY
<b>Mat1:</b>	05
<b>Most Common Material:</b>	CLAY
<b>Mat2:</b>	12

<b>Map Key</b>	<b>Number of Records</b>	<b>Direction/ Distance (m)</b>	<b>Elev/Diff (m)</b>	<b>Site</b>	<b>DB</b>
<b>Mat2 Desc:</b>		STONES			
<b>Mat3:</b>					
<b>Mat3 Desc:</b>					
<b>Formation Top Depth:</b>		10.0			
<b>Formation End Depth:</b>		24.0			
<b>Formation End Depth UOM:</b>		ft			
<b><u>Overburden and Bedrock</u></b>					
<b><u>Materials Interval</u></b>					
<b>Formation ID:</b>		931955525			
<b>Layer:</b>		2			
<b>Color:</b>		6			
<b>General Color:</b>		BROWN			
<b>Mat1:</b>		05			
<b>Most Common Material:</b>		CLAY			
<b>Mat2:</b>					
<b>Mat2 Desc:</b>					
<b>Mat3:</b>					
<b>Mat3 Desc:</b>					
<b>Formation Top Depth:</b>		1.0			
<b>Formation End Depth:</b>		10.0			
<b>Formation End Depth UOM:</b>		ft			
<b><u>Overburden and Bedrock</u></b>					
<b><u>Materials Interval</u></b>					
<b>Formation ID:</b>		931955524			
<b>Layer:</b>		1			
<b>Color:</b>		8			
<b>General Color:</b>		BLACK			
<b>Mat1:</b>		02			
<b>Most Common Material:</b>		TOPSOIL			
<b>Mat2:</b>					
<b>Mat2 Desc:</b>					
<b>Mat3:</b>					
<b>Mat3 Desc:</b>					
<b>Formation Top Depth:</b>		0.0			
<b>Formation End Depth:</b>		1.0			
<b>Formation End Depth UOM:</b>		ft			
<b><u>Method of Construction &amp; Well</u></b>					
<b><u>Use</u></b>					
<b>Method Construction ID:</b>		964604136			
<b>Method Construction Code:</b>		6			
<b>Method Construction:</b>		Boring			
<b>Other Method Construction:</b>					
<b><u>Pipe Information</u></b>					
<b>Pipe ID:</b>		10844048			
<b>Casing No:</b>		1			
<b>Comment:</b>					
<b>Alt Name:</b>					
<b><u>Construction Record - Casing</u></b>					
<b>Casing ID:</b>		930487716			
<b>Layer:</b>		1			
<b>Material:</b>		3			
<b>Open Hole or Material:</b>		CONCRETE			

<b>Map Key</b>	<b>Number of Records</b>	<b>Direction/ Distance (m)</b>	<b>Elev/Diff (m)</b>	<b>Site</b>	<b>DB</b>
<b>Depth From:</b>					
<b>Depth To:</b>		24			
<b>Casing Diameter:</b>		30			
<b>Casing Diameter UOM:</b>		inch			
<b>Casing Depth UOM:</b>		ft			
<b><u>Results of Well Yield Testing</u></b>					
<b>Pump Test ID:</b>		994604136			
<b>Pump Set At:</b>					
<b>Static Level:</b>		2.0			
<b>Final Level After Pumping:</b>		20.0			
<b>Recommended Pump Depth:</b>		22.0			
<b>Pumping Rate:</b>		4.0			
<b>Flowing Rate:</b>					
<b>Recommended Pump Rate:</b>		3.0			
<b>Levels UOM:</b>		ft			
<b>Rate UOM:</b>		GPM			
<b>Water State After Test Code:</b>		2			
<b>Water State After Test:</b>		CLOUDY			
<b>Pumping Test Method:</b>					
<b>Pumping Duration HR:</b>		1			
<b>Pumping Duration MIN:</b>		0			
<b>Flowing:</b>		No			
<b><u>Draw Down &amp; Recovery</u></b>					
<b>Pump Test Detail ID:</b>		935038569			
<b>Test Type:</b>		Recovery			
<b>Test Duration:</b>		60			
<b>Test Level:</b>		12.0			
<b>Test Level UOM:</b>		ft			
<b><u>Draw Down &amp; Recovery</u></b>					
<b>Pump Test Detail ID:</b>		934778613			
<b>Test Type:</b>		Recovery			
<b>Test Duration:</b>		45			
<b>Test Level:</b>		14.0			
<b>Test Level UOM:</b>		ft			
<b><u>Draw Down &amp; Recovery</u></b>					
<b>Pump Test Detail ID:</b>		934523100			
<b>Test Type:</b>		Recovery			
<b>Test Duration:</b>		30			
<b>Test Level:</b>		16.0			
<b>Test Level UOM:</b>		ft			
<b><u>Draw Down &amp; Recovery</u></b>					
<b>Pump Test Detail ID:</b>		934248752			
<b>Test Type:</b>		Recovery			
<b>Test Duration:</b>		15			
<b>Test Level:</b>		18.0			
<b>Test Level UOM:</b>		ft			
<b><u>Water Details</u></b>					
<b>Water ID:</b>		933766409			
<b>Layer:</b>		1			

Map Key	Number of Records	Direction/ Distance (m)	Elev/Diff (m)	Site	DB
Kind Code:	1				
Kind:	FRESH				
Water Found Depth:	24.0				
Water Found Depth UOM:	ft				

<a href="#">31</a>	1 of 1	ESE/80.4	126.8 / -3.06	- Brock Road East lot 18 con 3 Pickering ON	WWIS
--------------------	--------	----------	---------------	--	------

<b>Well ID:</b>	7331574	<b>Data Entry Status:</b>	
<b>Construction Date:</b>		<b>Data Src:</b>	
<b>Primary Water Use:</b>		<b>Date Received:</b>	4/11/2019
<b>Sec. Water Use:</b>		<b>Selected Flag:</b>	True
<b>Final Well Status:</b>	Abandoned-Other	<b>Abandonment Rec:</b>	Yes
<b>Water Type:</b>		<b>Contractor:</b>	7147
<b>Casing Material:</b>		<b>Form Version:</b>	9
<b>Audit No:</b>	QWFG7BXX	<b>Owner:</b>	
<b>Tag:</b>	A259525	<b>Street Name:</b>	- Brock Road East
<b>Construction Method:</b>		<b>County:</b>	DURHAM
<b>Elevation (m):</b>		<b>Municipality:</b>	PICKERING TOWN
<b>Elevation Reliability:</b>		<b>Site Info:</b>	
<b>Depth to Bedrock:</b>		<b>Lot:</b>	018
<b>Well Depth:</b>		<b>Concession:</b>	03
<b>Overburden/Bedrock:</b>		<b>Concession Name:</b>	CON
<b>Pump Rate:</b>		<b>Easting NAD83:</b>	
<b>Static Water Level:</b>		<b>Northing NAD83:</b>	
<b>Flowing (Y/N):</b>		<b>Zone:</b>	
<b>Flow Rate:</b>		<b>UTM Reliability:</b>	
<b>Clear/Cloudy:</b>			

**PDF URL (Map):** [https://d2khazk8e83rdv.cloudfront.net/moe\\_mapping/downloads/2Water/Wells\\_pdfs/733\7331574.pdf](https://d2khazk8e83rdv.cloudfront.net/moe_mapping/downloads/2Water/Wells_pdfs/733\7331574.pdf)

**Additional Detail(s) (Map)**

<b>Well Completed Date:</b>	2019/04/04
<b>Year Completed:</b>	2019
<b>Depth (m):</b>	
<b>Latitude:</b>	43.877794614656
<b>Longitude:</b>	-79.0862369113223
<b>Path:</b>	733\7331574.pdf

**Bore Hole Information**

<b>Bore Hole ID:</b>	1007359215	<b>Elevation:</b>	
<b>DP2BR:</b>		<b>Elevrc:</b>	
<b>Spatial Status:</b>		<b>Zone:</b>	17
<b>Code OB:</b>		<b>East83:</b>	653750.00
<b>Code OB Desc:</b>		<b>North83:</b>	4860080.00
<b>Open Hole:</b>		<b>Org CS:</b>	UTM83
<b>Cluster Kind:</b>		<b>UTMRC:</b>	4
<b>Date Completed:</b>	04-Apr-2019 00:00:00	<b>UTMRC Desc:</b>	margin of error : 30 m - 100 m
<b>Remarks:</b>		<b>Location Method:</b>	wwr
<b>Elevrc Desc:</b>			
<b>Location Source Date:</b>			
<b>Improvement Location Source:</b>			
<b>Improvement Location Method:</b>			
<b>Source Revision Comment:</b>			
<b>Supplier Comment:</b>			

**Overburden and Bedrock  
Materials Interval**

**Formation ID:** 1007359342

<b>Map Key</b>	<b>Number of Records</b>	<b>Direction/ Distance (m)</b>	<b>Elev/Diff (m)</b>	<b>Site</b>	<b>DB</b>
<b>Layer:</b>	1				
<b>Color:</b>					
<b>General Color:</b>					
<b>Mat1:</b>					
<b>Most Common Material:</b>					
<b>Mat2:</b>					
<b>Mat2 Desc:</b>					
<b>Mat3:</b>					
<b>Mat3 Desc:</b>					
<b>Formation Top Depth:</b>	0.0				
<b>Formation End Depth:</b>					
<b>Formation End Depth UOM:</b>	m				
<b><u>Annular Space/Abandonment Sealing Record</u></b>					
<b>Plug ID:</b>	1007359417				
<b>Layer:</b>	1				
<b>Plug From:</b>					
<b>Plug To:</b>					
<b>Plug Depth UOM:</b>	m				
<b><u>Annular Space/Abandonment Sealing Record</u></b>					
<b>Plug ID:</b>	1007359447				
<b>Layer:</b>	1				
<b>Plug From:</b>	0				
<b>Plug To:</b>	4.59999990463257				
<b>Plug Depth UOM:</b>	m				
<b><u>Pipe Information</u></b>					
<b>Pipe ID:</b>	1007359265				
<b>Casing No:</b>	0				
<b>Comment:</b>					
<b>Alt Name:</b>					
<b><u>Construction Record - Screen</u></b>					
<b>Screen ID:</b>	1007359387				
<b>Layer:</b>	1				
<b>Slot:</b>					
<b>Screen Top Depth:</b>	1.5				
<b>Screen End Depth:</b>	4.59999990463257				
<b>Screen Material:</b>	5				
<b>Screen Depth UOM:</b>	m				
<b>Screen Diameter UOM:</b>	cm				
<b>Screen Diameter:</b>	6.30000019073486				
<b><u>Results of Well Yield Testing</u></b>					
<b>Pump Test ID:</b>	1007359266				
<b>Pump Set At:</b>					
<b>Static Level:</b>					
<b>Final Level After Pumping:</b>					
<b>Recommended Pump Depth:</b>					
<b>Pumping Rate:</b>					
<b>Flowing Rate:</b>					
<b>Recommended Pump Rate:</b>					
<b>Levels UOM:</b>	m				
<b>Rate UOM:</b>	LPM				

Map Key	Number of Records	Direction/ Distance (m)	Elev/Diff (m)	Site	DB
<b>Water State After Test Code:</b> <b>Water State After Test:</b> <b>Pumping Test Method:</b> <b>Pumping Duration HR:</b> <b>Pumping Duration MIN:</b> <b>Flowing:</b>					
<b><u>Water Details</u></b>					
<b>Water ID:</b>		1007359315			
<b>Layer:</b>		1			
<b>Kind Code:</b>		8			
<b>Kind:</b>		Untested			
<b>Water Found Depth:</b>		1.2000000476837158			
<b>Water Found Depth UOM:</b>		m			

<a href="#">32</a>	1 of 1	NE/84.1	129.8 / 0.00	lot 18 con 3 ON	WWIS
<b>Well ID:</b>	1912381			<b>Data Entry Status:</b>	
<b>Construction Date:</b>				<b>Data Src:</b>	1
<b>Primary Water Use:</b>	Domestic			<b>Date Received:</b>	4/10/1995
<b>Sec. Water Use:</b>				<b>Selected Flag:</b>	True
<b>Final Well Status:</b>	Water Supply			<b>Abandonment Rec:</b>	
<b>Water Type:</b>				<b>Contractor:</b>	6874
<b>Casing Material:</b>				<b>Form Version:</b>	1
<b>Audit No:</b>	158021			<b>Owner:</b>	
<b>Tag:</b>				<b>Street Name:</b>	
<b>Construction Method:</b>				<b>County:</b>	DURHAM
<b>Elevation (m):</b>				<b>Municipality:</b>	PICKERING TOWN
<b>Elevation Reliability:</b>				<b>Site Info:</b>	
<b>Depth to Bedrock:</b>				<b>Lot:</b>	018
<b>Well Depth:</b>				<b>Concession:</b>	03
<b>Overburden/Bedrock:</b>				<b>Concession Name:</b>	CON
<b>Pump Rate:</b>				<b>Easting NAD83:</b>	
<b>Static Water Level:</b>				<b>Northing NAD83:</b>	
<b>Flowing (Y/N):</b>				<b>Zone:</b>	
<b>Flow Rate:</b>				<b>UTM Reliability:</b>	
<b>Clear/Cloudy:</b>					

**PDF URL (Map):** [https://d2khazk8e83rdv.cloudfront.net/moe\\_mapping/downloads/2Water/Wells\\_pdfs/191\1912381.pdf](https://d2khazk8e83rdv.cloudfront.net/moe_mapping/downloads/2Water/Wells_pdfs/191\1912381.pdf)

**Additional Detail(s) (Map)**

**Well Completed Date:**  
**Year Completed:**  
**Depth (m):** 5.1816  
**Latitude:** 43.8794626645045  
**Longitude:** -79.0869178980739  
**Path:** 191\1912381.pdf

**Bore Hole Information**

<b>Bore Hole ID:</b>	10081001	<b>Elevation:</b>	129.059371
<b>DP2BR:</b>	0.00	<b>Elevrc:</b>	
<b>Spatial Status:</b>		<b>Zone:</b>	17
<b>Code OB:</b>	r	<b>East83:</b>	653691.00
<b>Code OB Desc:</b>	Bedrock	<b>North83:</b>	4860264.00
<b>Open Hole:</b>		<b>Org CS:</b>	
<b>Cluster Kind:</b>		<b>UTMRC:</b>	4
<b>Date Completed:</b>		<b>UTMRC Desc:</b>	margin of error : 30 m - 100 m
<b>Remarks:</b>		<b>Location Method:</b>	gps

<b>Map Key</b>	<b>Number of Records</b>	<b>Direction/ Distance (m)</b>	<b>Elev/Diff (m)</b>	<b>Site</b>	<b>DB</b>
<b>Elevrc Desc:</b>					
<b>Location Source Date:</b>					
<b>Improvement Location Source:</b>					
<b>Improvement Location Method:</b>					
<b>Source Revision Comment:</b>					
<b>Supplier Comment:</b>					
<b><u>Overburden and Bedrock</u></b>					
<b><u>Materials Interval</u></b>					
<b>Formation ID:</b>		931189204			
<b>Layer:</b>		1			
<b>Color:</b>					
<b>General Color:</b>					
<b>Mat1:</b>		37			
<b>Most Common Material:</b>		CHERT			
<b>Mat2:</b>					
<b>Mat2 Desc:</b>					
<b>Mat3:</b>					
<b>Mat3 Desc:</b>					
<b>Formation Top Depth:</b>		0.0			
<b>Formation End Depth:</b>		13.0			
<b>Formation End Depth UOM:</b>		ft			
<b><u>Overburden and Bedrock</u></b>					
<b><u>Materials Interval</u></b>					
<b>Formation ID:</b>		931189205			
<b>Layer:</b>		2			
<b>Color:</b>					
<b>General Color:</b>					
<b>Mat1:</b>		37			
<b>Most Common Material:</b>		CHERT			
<b>Mat2:</b>					
<b>Mat2 Desc:</b>					
<b>Mat3:</b>					
<b>Mat3 Desc:</b>					
<b>Formation Top Depth:</b>		13.0			
<b>Formation End Depth:</b>		17.0			
<b>Formation End Depth UOM:</b>		ft			
<b><u>Method of Construction &amp; Well</u></b>					
<b><u>Use</u></b>					
<b>Method Construction ID:</b>		961912381			
<b>Method Construction Code:</b>		1			
<b>Method Construction:</b>		Cable Tool			
<b>Other Method Construction:</b>					
<b><u>Pipe Information</u></b>					
<b>Pipe ID:</b>		10629571			
<b>Casing No:</b>		1			
<b>Comment:</b>					
<b>Alt Name:</b>					
<b><u>Construction Record - Casing</u></b>					
<b>Casing ID:</b>		930138988			
<b>Layer:</b>		1			
<b>Material:</b>		3			
<b>Open Hole or Material:</b>		CONCRETE			



<b>Map Key</b>	<b>Number of Records</b>	<b>Direction/ Distance (m)</b>	<b>Elev/Diff (m)</b>	<b>Site</b>	<b>DB</b>
<b>Depth From:</b>					
<b>Depth To:</b>		17			
<b>Casing Diameter:</b>		30			
<b>Casing Diameter UOM:</b>		inch			
<b>Casing Depth UOM:</b>		ft			
<b><u>Results of Well Yield Testing</u></b>					
<b>Pump Test ID:</b>		991912381			
<b>Pump Set At:</b>					
<b>Static Level:</b>		17.0			
<b>Final Level After Pumping:</b>		17.0			
<b>Recommended Pump Depth:</b>		13.0			
<b>Pumping Rate:</b>		3.0			
<b>Flowing Rate:</b>					
<b>Recommended Pump Rate:</b>		3.0			
<b>Levels UOM:</b>		ft			
<b>Rate UOM:</b>		GPM			
<b>Water State After Test Code:</b>		1			
<b>Water State After Test:</b>		CLEAR			
<b>Pumping Test Method:</b>		1			
<b>Pumping Duration HR:</b>		1			
<b>Pumping Duration MIN:</b>		0			
<b>Flowing:</b>		No			
<b><u>Draw Down &amp; Recovery</u></b>					
<b>Pump Test Detail ID:</b>		934131014			
<b>Test Type:</b>					
<b>Test Duration:</b>		15			
<b>Test Level:</b>		16.0			
<b>Test Level UOM:</b>		ft			
<b><u>Draw Down &amp; Recovery</u></b>					
<b>Pump Test Detail ID:</b>		934410869			
<b>Test Type:</b>					
<b>Test Duration:</b>		30			
<b>Test Level:</b>		14.0			
<b>Test Level UOM:</b>		ft			
<b><u>Draw Down &amp; Recovery</u></b>					
<b>Pump Test Detail ID:</b>		934931980			
<b>Test Type:</b>					
<b>Test Duration:</b>		60			
<b>Test Level:</b>		12.0			
<b>Test Level UOM:</b>		ft			
<b><u>Draw Down &amp; Recovery</u></b>					
<b>Pump Test Detail ID:</b>		934679425			
<b>Test Type:</b>					
<b>Test Duration:</b>		45			
<b>Test Level:</b>		13.0			
<b>Test Level UOM:</b>		ft			
<b><u>Water Details</u></b>					
<b>Water ID:</b>		933522958			
<b>Layer:</b>		1			

Map Key	Number of Records	Direction/ Distance (m)	Elev/Diff (m)	Site	DB
Kind Code:	1				
Kind:	FRESH				
Water Found Depth:					
Water Found Depth UOM:	ft				

[33](#) 1 of 1 E/85.5 126.9 / -2.94 2663 BROCK RD. PICKERING ON [WWIS](#)

<b>Well ID:</b>	7322890	<b>Data Entry Status:</b>	
<b>Construction Date:</b>		<b>Data Src:</b>	
<b>Primary Water Use:</b>	Monitoring	<b>Date Received:</b>	11/21/2018
<b>Sec. Water Use:</b>		<b>Selected Flag:</b>	True
<b>Final Well Status:</b>	Observation Wells	<b>Abandonment Rec:</b>	
<b>Water Type:</b>		<b>Contractor:</b>	7215
<b>Casing Material:</b>		<b>Form Version:</b>	7
<b>Audit No:</b>	Z301886	<b>Owner:</b>	
<b>Tag:</b>	A259525	<b>Street Name:</b>	2663 BROCK RD.
<b>Construction Method:</b>		<b>County:</b>	DURHAM
<b>Elevation (m):</b>		<b>Municipality:</b>	PICKERING TOWN
<b>Elevation Reliability:</b>		<b>Site Info:</b>	
<b>Depth to Bedrock:</b>		<b>Lot:</b>	
<b>Well Depth:</b>		<b>Concession:</b>	
<b>Overburden/Bedrock:</b>		<b>Concession Name:</b>	
<b>Pump Rate:</b>		<b>Easting NAD83:</b>	
<b>Static Water Level:</b>		<b>Northing NAD83:</b>	
<b>Flowing (Y/N):</b>		<b>Zone:</b>	
<b>Flow Rate:</b>		<b>UTM Reliability:</b>	
<b>Clear/Cloudy:</b>			

PDF URL (Map):

Additional Detail(s) (Map)

<b>Well Completed Date:</b>	2018/11/01
<b>Year Completed:</b>	2018
<b>Depth (m):</b>	4.2672
<b>Latitude:</b>	43.8780474110962
<b>Longitude:</b>	-79.0862786056687
<b>Path:</b>	

Bore Hole Information

<b>Bore Hole ID:</b>	1007316226	<b>Elevation:</b>	
<b>DP2BR:</b>		<b>Elevrc:</b>	
<b>Spatial Status:</b>		<b>Zone:</b>	17
<b>Code OB:</b>		<b>East83:</b>	653746.00
<b>Code OB Desc:</b>		<b>North83:</b>	4860108.00
<b>Open Hole:</b>		<b>Org CS:</b>	UTM83
<b>Cluster Kind:</b>		<b>UTMRC:</b>	4
<b>Date Completed:</b>	01-Nov-2018 00:00:00	<b>UTMRC Desc:</b>	margin of error : 30 m - 100 m
<b>Remarks:</b>		<b>Location Method:</b>	wwr
<b>Elevrc Desc:</b>			
<b>Location Source Date:</b>			
<b>Improvement Location Source:</b>			
<b>Improvement Location Method:</b>			
<b>Source Revision Comment:</b>			
<b>Supplier Comment:</b>			

Overburden and Bedrock  
Materials Interval

Formation ID: 1007640490

<b>Map Key</b>	<b>Number of Records</b>	<b>Direction/ Distance (m)</b>	<b>Elev/Diff (m)</b>	<b>Site</b>	<b>DB</b>
<b>Layer:</b>		2			
<b>Color:</b>		6			
<b>General Color:</b>		BROWN			
<b>Mat1:</b>		02			
<b>Most Common Material:</b>		TOPSOIL			
<b>Mat2:</b>		11			
<b>Mat2 Desc:</b>		GRAVEL			
<b>Mat3:</b>		01			
<b>Mat3 Desc:</b>		FILL			
<b>Formation Top Depth:</b>		0.5			
<b>Formation End Depth:</b>		4.0			
<b>Formation End Depth UOM:</b>		ft			
<b><u>Overburden and Bedrock</u></b>					
<b><u>Materials Interval</u></b>					
<b>Formation ID:</b>		1007640489			
<b>Layer:</b>		1			
<b>Color:</b>		6			
<b>General Color:</b>		BROWN			
<b>Mat1:</b>		02			
<b>Most Common Material:</b>		TOPSOIL			
<b>Mat2:</b>					
<b>Mat2 Desc:</b>					
<b>Mat3:</b>		02			
<b>Mat3 Desc:</b>		TOPSOIL			
<b>Formation Top Depth:</b>		0.0			
<b>Formation End Depth:</b>		0.5			
<b>Formation End Depth UOM:</b>		ft			
<b><u>Overburden and Bedrock</u></b>					
<b><u>Materials Interval</u></b>					
<b>Formation ID:</b>		1007640491			
<b>Layer:</b>		3			
<b>Color:</b>		6			
<b>General Color:</b>		BROWN			
<b>Mat1:</b>		01			
<b>Most Common Material:</b>		FILL			
<b>Mat2:</b>		05			
<b>Mat2 Desc:</b>		CLAY			
<b>Mat3:</b>		01			
<b>Mat3 Desc:</b>		FILL			
<b>Formation Top Depth:</b>		4.0			
<b>Formation End Depth:</b>		5.0			
<b>Formation End Depth UOM:</b>		ft			
<b><u>Overburden and Bedrock</u></b>					
<b><u>Materials Interval</u></b>					
<b>Formation ID:</b>		1007640492			
<b>Layer:</b>		4			
<b>Color:</b>		2			
<b>General Color:</b>		GREY			
<b>Mat1:</b>		28			
<b>Most Common Material:</b>		SAND			
<b>Mat2:</b>		06			
<b>Mat2 Desc:</b>		SILT			
<b>Mat3:</b>					
<b>Mat3 Desc:</b>					
<b>Formation Top Depth:</b>		5.0			
<b>Formation End Depth:</b>		14.0			
<b>Formation End Depth UOM:</b>		ft			

<i>Map Key</i>	<i>Number of Records</i>	<i>Direction/ Distance (m)</i>	<i>Elev/Diff (m)</i>	<i>Site</i>	<i>DB</i>
<b><u>Annular Space/Abandonment Sealing Record</u></b>					
<b>Plug ID:</b>		1007640499			
<b>Layer:</b>		1			
<b>Plug From:</b>		14			
<b>Plug To:</b>		3			
<b>Plug Depth UOM:</b>		ft			
<b><u>Annular Space/Abandonment Sealing Record</u></b>					
<b>Plug ID:</b>		1007640500			
<b>Layer:</b>		2			
<b>Plug From:</b>		3			
<b>Plug To:</b>		1			
<b>Plug Depth UOM:</b>		ft			
<b><u>Method of Construction &amp; Well Use</u></b>					
<b>Method Construction ID:</b>		1007640498			
<b>Method Construction Code:</b>		2			
<b>Method Construction:</b>		Rotary (Convent.)			
<b>Other Method Construction:</b>					
<b><u>Pipe Information</u></b>					
<b>Pipe ID:</b>		1007640488			
<b>Casing No:</b>		0			
<b>Comment:</b>					
<b>Alt Name:</b>					
<b><u>Construction Record - Screen</u></b>					
<b>Screen ID:</b>		1007640496			
<b>Layer:</b>		1			
<b>Slot:</b>		.10			
<b>Screen Top Depth:</b>		4			
<b>Screen End Depth:</b>		14			
<b>Screen Material:</b>		5			
<b>Screen Depth UOM:</b>		ft			
<b>Screen Diameter UOM:</b>		inch			
<b>Screen Diameter:</b>		2			
<b><u>Water Details</u></b>					
<b>Water ID:</b>		1007640494			
<b>Layer:</b>		1			
<b>Kind Code:</b>					
<b>Kind:</b>					
<b>Water Found Depth:</b>		5.0			
<b>Water Found Depth UOM:</b>		ft			
<b><u>Hole Diameter</u></b>					
<b>Hole ID:</b>		1007640493			
<b>Diameter:</b>		9.0			
<b>Depth From:</b>		0.0			

Map Key	Number of Records	Direction/ Distance (m)	Elev/Diff (m)	Site	DB
Depth To:		14.0			
Hole Depth UOM:		ft			
Hole Diameter UOM:		inch			

<a href="#">34</a>	1 of 1	NNE/87.1	129.8 / 0.00	2699 BROCK ROD Pickering ON	WWIS
<b>Well ID:</b>	7290304			<b>Data Entry Status:</b>	
<b>Construction Date:</b>				<b>Data Src:</b>	
<b>Primary Water Use:</b>	Test Hole			<b>Date Received:</b>	7/11/2017
<b>Sec. Water Use:</b>				<b>Selected Flag:</b>	True
<b>Final Well Status:</b>	Test Hole			<b>Abandonment Rec:</b>	
<b>Water Type:</b>				<b>Contractor:</b>	7383
<b>Casing Material:</b>				<b>Form Version:</b>	7
<b>Audit No:</b>	Z257764			<b>Owner:</b>	
<b>Tag:</b>	A226247			<b>Street Name:</b>	2699 BROCK ROD
<b>Construction Method:</b>				<b>County:</b>	DURHAM
<b>Elevation (m):</b>				<b>Municipality:</b>	PICKERING TOWN
<b>Elevation Reliability:</b>				<b>Site Info:</b>	
<b>Depth to Bedrock:</b>				<b>Lot:</b>	
<b>Well Depth:</b>				<b>Concession:</b>	
<b>Overburden/Bedrock:</b>				<b>Concession Name:</b>	
<b>Pump Rate:</b>				<b>Easting NAD83:</b>	
<b>Static Water Level:</b>				<b>Northing NAD83:</b>	
<b>Flowing (Y/N):</b>				<b>Zone:</b>	
<b>Flow Rate:</b>				<b>UTM Reliability:</b>	
<b>Clear/Cloudy:</b>					

**PDF URL (Map):** [https://d2khazk8e83rdv.cloudfront.net/moe\\_mapping/downloads/2Water/Wells\\_pdfs/729\7290304.pdf](https://d2khazk8e83rdv.cloudfront.net/moe_mapping/downloads/2Water/Wells_pdfs/729\7290304.pdf)

**Additional Detail(s) (Map)**

**Well Completed Date:** 2017/05/17  
**Year Completed:** 2017  
**Depth (m):** 15.24  
**Latitude:** 43.8803454910302  
**Longitude:** -79.0880223696631  
**Path:** 729\7290304.pdf

**Bore Hole Information**

<b>Bore Hole ID:</b>	1006626066	<b>Elevation:</b>	130.702316
<b>DP2BR:</b>		<b>Elevrc:</b>	
<b>Spatial Status:</b>		<b>Zone:</b>	17
<b>Code OB:</b>		<b>East83:</b>	653600.00
<b>Code OB Desc:</b>		<b>North83:</b>	4860360.00
<b>Open Hole:</b>		<b>Org CS:</b>	UTM83
<b>Cluster Kind:</b>		<b>UTMRC:</b>	4
<b>Date Completed:</b>	17-May-2017 00:00:00	<b>UTMRC Desc:</b>	margin of error : 30 m - 100 m
<b>Remarks:</b>		<b>Location Method:</b>	wwr
<b>Elevrc Desc:</b>			
<b>Location Source Date:</b>			
<b>Improvement Location Source:</b>			
<b>Improvement Location Method:</b>			
<b>Source Revision Comment:</b>			
<b>Supplier Comment:</b>			

**Overburden and Bedrock**

**Materials Interval**

**Formation ID:** 1006683617  
**Layer:** 1

<b>Map Key</b>	<b>Number of Records</b>	<b>Direction/ Distance (m)</b>	<b>Elev/Diff (m)</b>	<b>Site</b>	<b>DB</b>
<b>Color:</b>					
<b>General Color:</b>					
<b>Mat1:</b>		28			
<b>Most Common Material:</b>		SAND			
<b>Mat2:</b>					
<b>Mat2 Desc:</b>					
<b>Mat3:</b>		91			
<b>Mat3 Desc:</b>		WATER-BEARING			
<b>Formation Top Depth:</b>		0.0			
<b>Formation End Depth:</b>		50.0			
<b>Formation End Depth UOM:</b>		ft			
 <b><u>Annular Space/Abandonment Sealing Record</u></b>					
<b>Plug ID:</b>		1006683624			
<b>Layer:</b>		1			
<b>Plug From:</b>		0			
<b>Plug To:</b>		19			
<b>Plug Depth UOM:</b>		ft			
 <b><u>Annular Space/Abandonment Sealing Record</u></b>					
<b>Plug ID:</b>		1006683625			
<b>Layer:</b>		2			
<b>Plug From:</b>		19			
<b>Plug To:</b>		30			
<b>Plug Depth UOM:</b>		ft			
 <b><u>Method of Construction &amp; Well Use</u></b>					
<b>Method Construction ID:</b>		1006683623			
<b>Method Construction Code:</b>		6			
<b>Method Construction:</b>		Boring			
<b>Other Method Construction:</b>					
 <b><u>Pipe Information</u></b>					
<b>Pipe ID:</b>		1006683616			
<b>Casing No:</b>		0			
<b>Comment:</b>					
<b>Alt Name:</b>					
 <b><u>Construction Record - Screen</u></b>					
<b>Screen ID:</b>		1006683621			
<b>Layer:</b>		1			
<b>Slot:</b>		10			
<b>Screen Top Depth:</b>		20			
<b>Screen End Depth:</b>		30			
<b>Screen Material:</b>		5			
<b>Screen Depth UOM:</b>		ft			
<b>Screen Diameter UOM:</b>		inch			
<b>Screen Diameter:</b>		2.375			
 <b><u>Water Details</u></b>					
<b>Water ID:</b>		1006683619			
<b>Layer:</b>					

Map Key	Number of Records	Direction/ Distance (m)	Elev/Diff (m)	Site	DB
<b>Kind Code:</b>					
<b>Kind:</b>					
<b>Water Found Depth:</b>					
<b>Water Found Depth UOM:</b>		ft			
<b>Hole Diameter</b>					
<b>Hole ID:</b>		1006683618			
<b>Diameter:</b>		6.0			
<b>Depth From:</b>		0.0			
<b>Depth To:</b>		50.0			
<b>Hole Depth UOM:</b>		ft			
<b>Hole Diameter UOM:</b>		inch			

<a href="#">35</a>	1 of 1	NE/87.6	129.8 / 0.00	2705 BROCK RD Pickering ON	WWIS
<b>Well ID:</b>	7236453			<b>Data Entry Status:</b>	
<b>Construction Date:</b>				<b>Data Src:</b>	
<b>Primary Water Use:</b>	Monitoring and Test Hole			<b>Date Received:</b>	1/27/2015
<b>Sec. Water Use:</b>	0			<b>Selected Flag:</b>	True
<b>Final Well Status:</b>	Monitoring and Test Hole			<b>Abandonment Rec:</b>	
<b>Water Type:</b>				<b>Contractor:</b>	7241
<b>Casing Material:</b>				<b>Form Version:</b>	7
<b>Audit No:</b>	Z201944			<b>Owner:</b>	
<b>Tag:</b>	A176555			<b>Street Name:</b>	2705 BROCK RD
<b>Construction Method:</b>				<b>County:</b>	DURHAM
<b>Elevation (m):</b>				<b>Municipality:</b>	PICKERING TOWN
<b>Elevation Reliability:</b>				<b>Site Info:</b>	
<b>Depth to Bedrock:</b>				<b>Lot:</b>	
<b>Well Depth:</b>				<b>Concession:</b>	
<b>Overburden/Bedrock:</b>				<b>Concession Name:</b>	
<b>Pump Rate:</b>				<b>Easting NAD83:</b>	
<b>Static Water Level:</b>				<b>Northing NAD83:</b>	
<b>Flowing (Y/N):</b>				<b>Zone:</b>	
<b>Flow Rate:</b>				<b>UTM Reliability:</b>	
<b>Clear/Cloudy:</b>					

PDF URL (Map):

**Additional Detail(s) (Map)**

<b>Well Completed Date:</b>	2014/12/12
<b>Year Completed:</b>	2014
<b>Depth (m):</b>	6.096
<b>Latitude:</b>	43.8799977528044
<b>Longitude:</b>	-79.0871497207367
<b>Path:</b>	

**Bore Hole Information**

<b>Bore Hole ID:</b>	1005294665	<b>Elevation:</b>	129.798934
<b>DP2BR:</b>		<b>Elevrc:</b>	
<b>Spatial Status:</b>		<b>Zone:</b>	17
<b>Code OB:</b>		<b>East83:</b>	653671.00
<b>Code OB Desc:</b>		<b>North83:</b>	4860323.00
<b>Open Hole:</b>		<b>Org CS:</b>	UTM83
<b>Cluster Kind:</b>		<b>UTMRC:</b>	4
<b>Date Completed:</b>	12-Dec-2014 00:00:00	<b>UTMRC Desc:</b>	margin of error : 30 m - 100 m
<b>Remarks:</b>		<b>Location Method:</b>	wwr
<b>Elevrc Desc:</b>			
<b>Location Source Date:</b>			

Map Key	Number of Records	Direction/ Distance (m)	Elev/Diff (m)	Site	DB
<b>Improvement Location Source:</b>					
<b>Improvement Location Method:</b>					
<b>Source Revision Comment:</b>					
<b>Supplier Comment:</b>					
<b><u>Overburden and Bedrock</u></b>					
<b><u>Materials Interval</u></b>					
<b>Formation ID:</b>		1005518646			
<b>Layer:</b>		1			
<b>Color:</b>		6			
<b>General Color:</b>		BROWN			
<b>Mat1:</b>		28			
<b>Most Common Material:</b>		SAND			
<b>Mat2:</b>		06			
<b>Mat2 Desc:</b>		SILT			
<b>Mat3:</b>					
<b>Mat3 Desc:</b>					
<b>Formation Top Depth:</b>		0.0			
<b>Formation End Depth:</b>		20.0			
<b>Formation End Depth UOM:</b>		ft			
<b><u>Annular Space/Abandonment</u></b>					
<b><u>Sealing Record</u></b>					
<b>Plug ID:</b>		1005518655			
<b>Layer:</b>		2			
<b>Plug From:</b>		9			
<b>Plug To:</b>		0			
<b>Plug Depth UOM:</b>		ft			
<b><u>Annular Space/Abandonment</u></b>					
<b><u>Sealing Record</u></b>					
<b>Plug ID:</b>		1005518656			
<b>Layer:</b>		3			
<b>Plug From:</b>					
<b>Plug To:</b>					
<b>Plug Depth UOM:</b>		ft			
<b><u>Annular Space/Abandonment</u></b>					
<b><u>Sealing Record</u></b>					
<b>Plug ID:</b>		1005518654			
<b>Layer:</b>		1			
<b>Plug From:</b>		20			
<b>Plug To:</b>		9			
<b>Plug Depth UOM:</b>		ft			
<b><u>Method of Construction &amp; Well</u></b>					
<b><u>Use</u></b>					
<b>Method Construction ID:</b>		1005518653			
<b>Method Construction Code:</b>		D			
<b>Method Construction:</b>		Direct Push			
<b>Other Method Construction:</b>					
<b><u>Pipe Information</u></b>					
<b>Pipe ID:</b>		1005518645			
<b>Casing No:</b>		0			



Map Key	Number of Records	Direction/ Distance (m)	Elev/Diff (m)	Site	DB
<b>Comment:</b>					
<b>Alt Name:</b>					
<b><u>Construction Record - Screen</u></b>					
<b>Screen ID:</b>		1005518650			
<b>Layer:</b>		1			
<b>Slot:</b>		.10			
<b>Screen Top Depth:</b>		10			
<b>Screen End Depth:</b>		20			
<b>Screen Material:</b>		5			
<b>Screen Depth UOM:</b>		ft			
<b>Screen Diameter UOM:</b>		inch			
<b>Screen Diameter:</b>		2.25			
<b><u>Water Details</u></b>					
<b>Water ID:</b>		1005518648			
<b>Layer:</b>					
<b>Kind Code:</b>					
<b>Kind:</b>					
<b>Water Found Depth:</b>					
<b>Water Found Depth UOM:</b>		ft			
<b><u>Hole Diameter</u></b>					
<b>Hole ID:</b>		1005518647			
<b>Diameter:</b>		8.0			
<b>Depth From:</b>		0.0			
<b>Depth To:</b>		20.0			
<b>Hole Depth UOM:</b>		ft			
<b>Hole Diameter UOM:</b>		inch			
<a href="#">36</a>	1 of 2	SSE/93.3	129.0 / -0.85	2620 Brock Road Pickering ON L1V 2P8	EHS
<b>Order No:</b>	21021700015			<b>Nearest Intersection:</b>	
<b>Status:</b>	C			<b>Municipality:</b>	Aurora
<b>Report Type:</b>	Custom Report			<b>Client Prov/State:</b>	ON
<b>Report Date:</b>	22-FEB-21			<b>Search Radius (km):</b>	.25
<b>Date Received:</b>	17-FEB-21			<b>X:</b>	-79.08772231
<b>Previous Site Name:</b>				<b>Y:</b>	43.87663491
<b>Lot/Building Size:</b>					
<b>Additional Info Ordered:</b>					
<a href="#">36</a>	2 of 2	SSE/93.3	129.0 / -0.85	2620 Brock Road Pickering ON L1V 2P8	EHS
<b>Order No:</b>	21021700015			<b>Nearest Intersection:</b>	
<b>Status:</b>	C			<b>Municipality:</b>	Aurora
<b>Report Type:</b>	Custom Report			<b>Client Prov/State:</b>	ON
<b>Report Date:</b>	22-FEB-21			<b>Search Radius (km):</b>	.25
<b>Date Received:</b>	17-FEB-21			<b>X:</b>	-79.08772231
<b>Previous Site Name:</b>				<b>Y:</b>	43.87663491
<b>Lot/Building Size:</b>					
<b>Additional Info Ordered:</b>					
<a href="#">37</a>	1 of 1	ESE/93.7	126.4 / -3.48	1320991 ONTARIO LTD. 2663 BROCK ROAD, PICKERING, ON L1V 2P8	RSC

<i>Map Key</i>	<i>Number of Records</i>	<i>Direction/ Distance (m)</i>	<i>Elev/Diff (m)</i>	<i>Site</i>	<i>DB</i>
<b>Pickering ON</b>					
<b>RSC ID:</b>	225868			<b>Cert Date:</b>	
<b>RA No:</b>				<b>Cert Prop Use No:</b>	
<b>RSC Type:</b>	Phase 1 and 2 RSC			<b>Intended Prop Use:</b>	Residential
<b>Curr Property Use:</b>	Commercial			<b>Qual Person Name:</b>	AMANDA PARK
<b>Ministry District:</b>	York-Durham District Office			<b>Stratified (Y/N):</b>	
<b>Filing Date:</b>	2019/08/12			<b>Audit (Y/N):</b>	
<b>Date Ack:</b>				<b>Entire Leg Prop. (Y/N):</b>	
<b>Date Returned:</b>				<b>Accuracy Estimate:</b>	
<b>Restoration Type:</b>				<b>Telephone:</b>	
<b>Soil Type:</b>				<b>Fax:</b>	
<b>Criteria:</b>				<b>Email:</b>	
<b>CPU Issued Sect 1686:</b>					
<b>Asmt Roll No:</b>	01-03-0-011-14902-0000-04				
<b>Prop ID No (PIN):</b>	26408-1437 (LT)				
<b>Property Municipal Address:</b>	2663 BROCK ROAD, PICKERING, ON L1V 2P8				
<b>Mailing Address:</b>					
<b>Latitude &amp; Latitude:</b>					
<b>UTM Coordinates:</b>					
<b>Consultant:</b>					
<b>Legal Desc:</b>					
<b>Measurement Method:</b>					
<b>Applicable Standards:</b>					
<b>RSC PDF:</b>		<a href="https://www.lrcsde.lrc.gov.on.ca/BFISWebPublic/pub/viewDocument.action?attachmentId=115294&amp;fileName=BROWNFIELDS-E.pdf">https://www.lrcsde.lrc.gov.on.ca/BFISWebPublic/pub/viewDocument.action?attachmentId=115294&amp;fileName=BROWNFIELDS-E.pdf</a>			
<b><u>Document(s) Detail</u></b>					
<b>Document Heading:</b>	Supporting Documents				
<b>Document Name:</b>	PhaseTwo.pdf				
<b>Document Type:</b>	Phase 2 Conceptual Site Model				
<b>Document Link:</b>	<a href="https://www.lrcsde.lrc.gov.on.ca/BFISWebPublic/pub/viewDocument.action?attachmentId=117302&amp;fileName=PhaseTwo.pdf">https://www.lrcsde.lrc.gov.on.ca/BFISWebPublic/pub/viewDocument.action?attachmentId=117302&amp;fileName=PhaseTwo.pdf</a>				
<b>Document Heading:</b>	Supporting Documents				
<b>Document Name:</b>	Status certificate - RSC 2.pdf				
<b>Document Type:</b>	Certificate of Status				
<b>Document Link:</b>	<a href="https://www.lrcsde.lrc.gov.on.ca/BFISWebPublic/pub/viewDocument.action?attachmentId=115293&amp;fileName=Status+certificate+-+RSC+2.pdf">https://www.lrcsde.lrc.gov.on.ca/BFISWebPublic/pub/viewDocument.action?attachmentId=115293&amp;fileName=Status+certificate+-+RSC+2.pdf</a>				
<b>Document Heading:</b>	Supporting Documents				
<b>Document Name:</b>	40R-28499.PDF				
<b>Document Type:</b>	A Current plan of Survey				
<b>Document Link:</b>	<a href="https://www.lrcsde.lrc.gov.on.ca/BFISWebPublic/pub/viewDocument.action?attachmentId=115286&amp;fileName=40R-28499.PDF">https://www.lrcsde.lrc.gov.on.ca/BFISWebPublic/pub/viewDocument.action?attachmentId=115286&amp;fileName=40R-28499.PDF</a>				
<b>Document Heading:</b>	Supporting Documents				
<b>Document Name:</b>	RSC - Legal Letter 2.pdf				
<b>Document Type:</b>	Lawyer's letter consisting of a legal description of the property				
<b>Document Link:</b>	<a href="https://www.lrcsde.lrc.gov.on.ca/BFISWebPublic/pub/viewDocument.action?attachmentId=115289&amp;fileName=RSC+-+Legal+Letter+2.pdf">https://www.lrcsde.lrc.gov.on.ca/BFISWebPublic/pub/viewDocument.action?attachmentId=115289&amp;fileName=RSC+-+Legal+Letter+2.pdf</a>				
<b>Document Heading:</b>	Supporting Documents				
<b>Document Name:</b>	APEC Table.pdf				
<b>Document Type:</b>	Area(s) of Potential Environmental Concern				
<b>Document Link:</b>	<a href="https://www.lrcsde.lrc.gov.on.ca/BFISWebPublic/pub/viewDocument.action?attachmentId=115292&amp;fileName=APEC+Table.pdf">https://www.lrcsde.lrc.gov.on.ca/BFISWebPublic/pub/viewDocument.action?attachmentId=115292&amp;fileName=APEC+Table.pdf</a>				
<b>Document Heading:</b>	Supporting Documents				
<b>Document Name:</b>	Deeds and Transfers.pdf				
<b>Document Type:</b>	Copy of any deed(s), transfer(s) or other document(s)				
<b>Document Link:</b>	<a href="https://www.lrcsde.lrc.gov.on.ca/BFISWebPublic/pub/viewDocument.action?attachmentId=115287&amp;fileName=Deeds+and+Transfers.pdf">https://www.lrcsde.lrc.gov.on.ca/BFISWebPublic/pub/viewDocument.action?attachmentId=115287&amp;fileName=Deeds+and+Transfers.pdf</a>				

Map Key	Number of Records	Direction/ Distance (m)	Elev/Diff (m)	Site	DB
<b>Document Heading:</b>		Supporting Documents			
<b>Document Name:</b>		Current and Past Uses Table.pdf			
<b>Document Type:</b>		Table of Current and Past Property Use			
<b>Document Link:</b>		https://www.Ircsde.Irc.gov.on.ca/BFISWebPublic/pub/viewDocument.action?attachmentId=115284&fileName=Current+and+Past+Uses+Table.pdf			

<a href="#">38</a>	1 of 1	<b>ENE/94.0</b>	<b>129.8 / 0.00</b>	<b>lot 18 con 3 ON</b>	<b>WWIS</b>
<b>Well ID:</b>	7230707			<b>Data Entry Status:</b>	
<b>Construction Date:</b>				<b>Data Src:</b>	
<b>Primary Water Use:</b>	Not Used			<b>Date Received:</b>	11/3/2014
<b>Sec. Water Use:</b>				<b>Selected Flag:</b>	True
<b>Final Well Status:</b>	Abandoned-Other			<b>Abandonment Rec:</b>	
<b>Water Type:</b>				<b>Contractor:</b>	4645
<b>Casing Material:</b>				<b>Form Version:</b>	7
<b>Audit No:</b>	Z193414			<b>Owner:</b>	
<b>Tag:</b>				<b>Street Name:</b>	
<b>Construction Method:</b>				<b>County:</b>	DURHAM
<b>Elevation (m):</b>				<b>Municipality:</b>	PICKERING TOWN
<b>Elevation Reliability:</b>				<b>Site Info:</b>	
<b>Depth to Bedrock:</b>				<b>Lot:</b>	018
<b>Well Depth:</b>				<b>Concession:</b>	03
<b>Overburden/Bedrock:</b>				<b>Concession Name:</b>	CON
<b>Pump Rate:</b>				<b>Easting NAD83:</b>	
<b>Static Water Level:</b>				<b>Northing NAD83:</b>	
<b>Flowing (Y/N):</b>				<b>Zone:</b>	
<b>Flow Rate:</b>				<b>UTM Reliability:</b>	
<b>Clear/Cloudy:</b>					

**PDF URL (Map):** [https://d2khazk8e83rdv.cloudfront.net/moe\\_mapping/downloads/2Water/Wells\\_pdfs/723\7230707.pdf](https://d2khazk8e83rdv.cloudfront.net/moe_mapping/downloads/2Water/Wells_pdfs/723\7230707.pdf)

**Additional Detail(s) (Map)**

**Well Completed Date:** 2014/08/25  
**Year Completed:** 2014  
**Depth (m):**  
**Latitude:** 43.8793425565  
**Longitude:** -79.0867350319128  
**Path:** 723\7230707.pdf

**Bore Hole Information**

<b>Bore Hole ID:</b>	1005196350	<b>Elevation:</b>	128.757888
<b>DP2BR:</b>		<b>Elevrc:</b>	
<b>Spatial Status:</b>		<b>Zone:</b>	17
<b>Code OB:</b>		<b>East83:</b>	653706.00
<b>Code OB Desc:</b>		<b>North83:</b>	4860251.00
<b>Open Hole:</b>		<b>Org CS:</b>	UTM83
<b>Cluster Kind:</b>		<b>UTMRC:</b>	4
<b>Date Completed:</b>	25-Aug-2014 00:00:00	<b>UTMRC Desc:</b>	margin of error : 30 m - 100 m
<b>Remarks:</b>		<b>Location Method:</b>	wwr
<b>Elevrc Desc:</b>			
<b>Location Source Date:</b>			
<b>Improvement Location Source:</b>			
<b>Improvement Location Method:</b>			
<b>Source Revision Comment:</b>			
<b>Supplier Comment:</b>			

**Annular Space/Abandonment  
Sealing Record**

<b>Map Key</b>	<b>Number of Records</b>	<b>Direction/ Distance (m)</b>	<b>Elev/Diff (m)</b>	<b>Site</b>	<b>DB</b>
<b>Plug ID:</b>		1005365562			
<b>Layer:</b>		3			
<b>Plug From:</b>					
<b>Plug To:</b>					
<b>Plug Depth UOM:</b>		ft			
<b><u>Annular Space/Abandonment Sealing Record</u></b>					
<b>Plug ID:</b>		1005365560			
<b>Layer:</b>		1			
<b>Plug From:</b>		-6			
<b>Plug To:</b>		19			
<b>Plug Depth UOM:</b>		ft			
<b><u>Annular Space/Abandonment Sealing Record</u></b>					
<b>Plug ID:</b>		1005365561			
<b>Layer:</b>		2			
<b>Plug From:</b>					
<b>Plug To:</b>					
<b>Plug Depth UOM:</b>		ft			
<b><u>Method of Construction &amp; Well Use</u></b>					
<b>Method Construction ID:</b>		1005365559			
<b>Method Construction Code:</b>					
<b>Method Construction:</b>					
<b>Other Method Construction:</b>					
<b><u>Pipe Information</u></b>					
<b>Pipe ID:</b>		1005365552			
<b>Casing No:</b>		0			
<b>Comment:</b>					
<b>Alt Name:</b>					
<b><u>Construction Record - Screen</u></b>					
<b>Screen ID:</b>		1005365557			
<b>Layer:</b>					
<b>Slot:</b>					
<b>Screen Top Depth:</b>					
<b>Screen End Depth:</b>					
<b>Screen Material:</b>					
<b>Screen Depth UOM:</b>		ft			
<b>Screen Diameter UOM:</b>		inch			
<b>Screen Diameter:</b>					
<b><u>Water Details</u></b>					
<b>Water ID:</b>		1005365555			
<b>Layer:</b>					
<b>Kind Code:</b>					
<b>Kind:</b>					
<b>Water Found Depth:</b>					
<b>Water Found Depth UOM:</b>		ft			

Map Key	Number of Records	Direction/ Distance (m)	Elev/Diff (m)	Site	DB
---------	-------------------	-------------------------	---------------	------	----

**Hole Diameter**

Hole ID: 1005365554  
 Diameter:  
 Depth From:  
 Depth To:  
 Hole Depth UOM: ft  
 Hole Diameter UOM: inch

[39](#) 1 of 1 E/96.0 128.6 / -1.22 lot 18 con 3 ON WWIS

Well ID:	4603768	Data Entry Status:	
Construction Date:		Data Src:	1
Primary Water Use:	Irrigation	Date Received:	11/19/1968
Sec. Water Use:	0	Selected Flag:	True
Final Well Status:	Water Supply	Abandonment Rec:	
Water Type:		Contractor:	5420
Casing Material:		Form Version:	1
Audit No:		Owner:	
Tag:		Street Name:	
Construction Method:		County:	DURHAM
Elevation (m):		Municipality:	PICKERING TOWN
Elevation Reliability:		Site Info:	
Depth to Bedrock:		Lot:	018
Well Depth:		Concession:	03
Overburden/Bedrock:		Concession Name:	CON
Pump Rate:		Easting NAD83:	
Static Water Level:		Northing NAD83:	
Flowing (Y/N):		Zone:	
Flow Rate:		UTM Reliability:	
Clear/Cloudy:			

PDF URL (Map): [https://d2khazk8e83rdv.cloudfront.net/moe\\_mapping/downloads/2Water/Wells\\_pdfs/460\4603768.pdf](https://d2khazk8e83rdv.cloudfront.net/moe_mapping/downloads/2Water/Wells_pdfs/460\4603768.pdf)

**Additional Detail(s) (Map)**

Well Completed Date: 1968/06/18  
 Year Completed: 1968  
 Depth (m): 10.0584  
 Latitude: 43.8786346588294  
 Longitude: -79.0863992121102  
 Path: 460\4603768.pdf

**Bore Hole Information**

Bore Hole ID:	10295119	Elevation:	128.412109
DP2BR:		Elevrc:	
Spatial Status:		Zone:	17
Code OB:	o	East83:	653734.80
Code OB Desc:	Overburden	North83:	4860173.00
Open Hole:		Org CS:	
Cluster Kind:		UTMRC:	4
Date Completed:	18-Jun-1968 00:00:00	UTMRC Desc:	margin of error : 30 m - 100 m
Remarks:		Location Method:	p4
Elevrc Desc:			
Location Source Date:			
Improvement Location Source:			
Improvement Location Method:			
Source Revision Comment:			
Supplier Comment:			

<b>Map Key</b>	<b>Number of Records</b>	<b>Direction/ Distance (m)</b>	<b>Elev/Diff (m)</b>	<b>Site</b>	<b>DB</b>
<b><u>Overburden and Bedrock Materials Interval</u></b>					
<b>Formation ID:</b>			931954061		
<b>Layer:</b>			1		
<b>Color:</b>					
<b>General Color:</b>					
<b>Mat1:</b>			02		
<b>Most Common Material:</b>			TOPSOIL		
<b>Mat2:</b>					
<b>Mat2 Desc:</b>					
<b>Mat3:</b>					
<b>Mat3 Desc:</b>					
<b>Formation Top Depth:</b>			0.0		
<b>Formation End Depth:</b>			2.0		
<b>Formation End Depth UOM:</b>			ft		
<b><u>Overburden and Bedrock Materials Interval</u></b>					
<b>Formation ID:</b>			931954063		
<b>Layer:</b>			3		
<b>Color:</b>					
<b>General Color:</b>					
<b>Mat1:</b>			09		
<b>Most Common Material:</b>			MEDIUM SAND		
<b>Mat2:</b>					
<b>Mat2 Desc:</b>					
<b>Mat3:</b>					
<b>Mat3 Desc:</b>					
<b>Formation Top Depth:</b>			28.0		
<b>Formation End Depth:</b>			33.0		
<b>Formation End Depth UOM:</b>			ft		
<b><u>Overburden and Bedrock Materials Interval</u></b>					
<b>Formation ID:</b>			931954062		
<b>Layer:</b>			2		
<b>Color:</b>					
<b>General Color:</b>					
<b>Mat1:</b>			05		
<b>Most Common Material:</b>			CLAY		
<b>Mat2:</b>			11		
<b>Mat2 Desc:</b>			GRAVEL		
<b>Mat3:</b>			12		
<b>Mat3 Desc:</b>			STONES		
<b>Formation Top Depth:</b>			2.0		
<b>Formation End Depth:</b>			28.0		
<b>Formation End Depth UOM:</b>			ft		
<b><u>Method of Construction &amp; Well Use</u></b>					
<b>Method Construction ID:</b>			964603768		
<b>Method Construction Code:</b>			1		
<b>Method Construction:</b>			Cable Tool		
<b>Other Method Construction:</b>					
<b><u>Pipe Information</u></b>					
<b>Pipe ID:</b>			10843689		

Map Key	Number of Records	Direction/ Distance (m)	Elev/Diff (m)	Site	DB
Casing No:		1			
Comment:					
Alt Name:					
<b><u>Construction Record - Casing</u></b>					
Casing ID:		930487313			
Layer:		1			
Material:		1			
Open Hole or Material:		STEEL			
Depth From:					
Depth To:		29			
Casing Diameter:		6			
Casing Diameter UOM:		inch			
Casing Depth UOM:		ft			
<b><u>Construction Record - Screen</u></b>					
Screen ID:		933355833			
Layer:		1			
Slot:		025			
Screen Top Depth:		29			
Screen End Depth:		33			
Screen Material:					
Screen Depth UOM:		ft			
Screen Diameter UOM:		inch			
Screen Diameter:					
<b><u>Results of Well Yield Testing</u></b>					
Pump Test ID:		994603768			
Pump Set At:					
Static Level:		0.0			
Final Level After Pumping:		28.0			
Recommended Pump Depth:		30.0			
Pumping Rate:		7.0			
Flowing Rate:					
Recommended Pump Rate:		7.0			
Levels UOM:		ft			
Rate UOM:		GPM			
Water State After Test Code:		1			
Water State After Test:		CLEAR			
Pumping Test Method:		1			
Pumping Duration HR:		2			
Pumping Duration MIN:		0			
Flowing:		No			
<b><u>Water Details</u></b>					
Water ID:		933766047			
Layer:		1			
Kind Code:		1			
Kind:		FRESH			
Water Found Depth:		28.0			
Water Found Depth UOM:		ft			
<a href="#">40</a>	1 of 1	ESE/97.7	126.4 / -3.48	2663 brock road pickering Pickering ON L0H	EHS
Order No:	20180802281	Nearest Intersection:			
Status:	C	Municipality:			
Report Type:	Custom Report	Client Prov/State:		ON	

Map Key	Number of Records	Direction/ Distance (m)	Elev/Diff (m)	Site	DB
<b>Report Date:</b> 16-AUG-18 <b>Date Received:</b> 09-AUG-18 <b>Previous Site Name:</b> <b>Lot/Building Size:</b> 1.007 ha <b>Additional Info Ordered:</b>					
<a href="#">41</a>	1 of 1	SSE/99.9	129.5 / -0.31	2620 Brock Road Pickering ON L1V 2P8	EHS
<b>Order No:</b> 20180904037 <b>Status:</b> C <b>Report Type:</b> Custom Report <b>Report Date:</b> 10-SEP-18 <b>Date Received:</b> 04-SEP-18 <b>Previous Site Name:</b> <b>Lot/Building Size:</b> 0.38 <b>Additional Info Ordered:</b>					
<b>Nearest Intersection:</b> <b>Municipality:</b> <b>Client Prov/State:</b> ON <b>Search Radius (km):</b> .7 <b>X:</b> -79.087886 <b>Y:</b> 43.876584					
<a href="#">42</a>	1 of 1	NE/110.3	129.8 / 0.00	2675 Brock Road Pickering ON	EHS
<b>Order No:</b> 20120927053 <b>Status:</b> C <b>Report Type:</b> Site Report <b>Report Date:</b> 28-SEP-12 <b>Date Received:</b> 27-SEP-12 <b>Previous Site Name:</b> <b>Lot/Building Size:</b> 5.5 acres <b>Additional Info Ordered:</b> Aerial Photos					
<b>Nearest Intersection:</b> <b>Municipality:</b> Durham (Pickering) <b>Client Prov/State:</b> ON <b>Search Radius (km):</b> .25 <b>X:</b> -79.086674 <b>Y:</b> 43.879688					
<a href="#">43</a>	1 of 1	NNE/110.4	129.8 / 0.00	lot 18 con 3 ON	WWIS
<b>Well ID:</b> 7230706 <b>Construction Date:</b> <b>Primary Water Use:</b> Not Used <b>Sec. Water Use:</b> <b>Final Well Status:</b> Abandoned-Other <b>Water Type:</b> <b>Casing Material:</b> <b>Audit No:</b> Z193412 <b>Tag:</b> <b>Construction Method:</b> <b>Elevation (m):</b> <b>Elevation Reliability:</b> <b>Depth to Bedrock:</b> <b>Well Depth:</b> <b>Overburden/Bedrock:</b> <b>Pump Rate:</b> <b>Static Water Level:</b> <b>Flowing (Y/N):</b> <b>Flow Rate:</b> <b>Clear/Cloudy:</b>					
<b>Data Entry Status:</b> <b>Data Src:</b> <b>Date Received:</b> 11/3/2014 <b>Selected Flag:</b> True <b>Abandonment Rec:</b> <b>Contractor:</b> 4645 <b>Form Version:</b> 7 <b>Owner:</b> <b>Street Name:</b> <b>County:</b> DURHAM <b>Municipality:</b> PICKERING TOWN <b>Site Info:</b> <b>Lot:</b> 018 <b>Concession:</b> 03 <b>Concession Name:</b> CON <b>Easting NAD83:</b> <b>Northing NAD83:</b> <b>Zone:</b> <b>UTM Reliability:</b>					
<b>PDF URL (Map):</b> <a href="https://d2khazk8e83rdv.cloudfront.net/moe_mapping/downloads/2Water/Wells_pdfs/723\7230706.pdf">https://d2khazk8e83rdv.cloudfront.net/moe_mapping/downloads/2Water/Wells_pdfs/723\7230706.pdf</a>					
<b>Additional Detail(s) (Map)</b>					
<b>Well Completed Date:</b> 2014/08/25 <b>Year Completed:</b> 2014					



<b>Map Key</b>	<b>Number of Records</b>	<b>Direction/ Distance (m)</b>	<b>Elev/Diff (m)</b>	<b>Site</b>	<b>DB</b>
<b>Depth (m):</b>					
<b>Latitude:</b>		43.8805200502534			
<b>Longitude:</b>		-79.0876931472142			
<b>Path:</b>		723\7230706.pdf			
<b><u>Bore Hole Information</u></b>					
<b>Bore Hole ID:</b>	1005196304			<b>Elevation:</b>	130.523910
<b>DP2BR:</b>				<b>Elevrc:</b>	
<b>Spatial Status:</b>				<b>Zone:</b>	17
<b>Code OB:</b>				<b>East83:</b>	653626.00
<b>Code OB Desc:</b>				<b>North83:</b>	4860380.00
<b>Open Hole:</b>				<b>Org CS:</b>	UTM83
<b>Cluster Kind:</b>				<b>UTMRC:</b>	4
<b>Date Completed:</b>	25-Aug-2014 00:00:00			<b>UTMRC Desc:</b>	margin of error : 30 m - 100 m
<b>Remarks:</b>				<b>Location Method:</b>	wwr
<b>Elevrc Desc:</b>					
<b>Location Source Date:</b>					
<b>Improvement Location Source:</b>					
<b>Improvement Location Method:</b>					
<b>Source Revision Comment:</b>					
<b>Supplier Comment:</b>					
<b><u>Annular Space/Abandonment Sealing Record</u></b>					
<b>Plug ID:</b>	1005365551				
<b>Layer:</b>	2				
<b>Plug From:</b>	30				
<b>Plug To:</b>	6				
<b>Plug Depth UOM:</b>	ft				
<b><u>Annular Space/Abandonment Sealing Record</u></b>					
<b>Plug ID:</b>	1005365550				
<b>Layer:</b>	1				
<b>Plug From:</b>	38				
<b>Plug To:</b>	30				
<b>Plug Depth UOM:</b>	ft				
<b><u>Method of Construction &amp; Well Use</u></b>					
<b>Method Construction ID:</b>	1005365549				
<b>Method Construction Code:</b>					
<b>Method Construction:</b>					
<b>Other Method Construction:</b>					
<b><u>Pipe Information</u></b>					
<b>Pipe ID:</b>	1005365542				
<b>Casing No:</b>	0				
<b>Comment:</b>					
<b>Alt Name:</b>					
<b><u>Construction Record - Screen</u></b>					
<b>Screen ID:</b>	1005365547				
<b>Layer:</b>					
<b>Slot:</b>					

Map Key	Number of Records	Direction/ Distance (m)	Elev/Diff (m)	Site	DB
---------	-------------------	----------------------------	------------------	------	----

**Screen Top Depth:**  
**Screen End Depth:**  
**Screen Material:**  
**Screen Depth UOM:** ft  
**Screen Diameter UOM:** inch  
**Screen Diameter:**

**Water Details**

**Water ID:** 1005365545  
**Layer:**  
**Kind Code:**  
**Kind:**  
**Water Found Depth:**  
**Water Found Depth UOM:** ft

**Hole Diameter**

**Hole ID:** 1005365544  
**Diameter:**  
**Depth From:**  
**Depth To:**  
**Hole Depth UOM:** ft  
**Hole Diameter UOM:** inch

<a href="#">44</a>	1 of 9	NNE/110.7	129.8 / 0.00	DON MACPHERSON CONTRACTING LTD 13-246 LOT 18 CONC 3, TWP OF PICKERING BROCK RD. N, C/O R.R. #1 PICKERING ON L1V 2P8	GEN
--------------------	--------	-----------	--------------	--	-----

<b>Generator No:</b>	ON0314200	<b>PO Box No:</b>
<b>Status:</b>		<b>Country:</b>
<b>Approval Years:</b>	94,95,96	<b>Choice of Contact:</b>
<b>Contam. Facility:</b>		<b>Co Admin:</b>
<b>MHSW Facility:</b>		<b>Phone No Admin:</b>
<b>SIC Code:</b>	4215	
<b>SIC Description:</b>	EQUIP. RENTAL W. OP.	

**Detail(s)**

<b>Waste Class:</b>	213
<b>Waste Class Desc:</b>	PETROLEUM DISTILLATES
<b>Waste Class:</b>	221
<b>Waste Class Desc:</b>	LIGHT FUELS
<b>Waste Class:</b>	251
<b>Waste Class Desc:</b>	OIL SKIMMINGS & SLUDGES
<b>Waste Class:</b>	252
<b>Waste Class Desc:</b>	WASTE OILS & LUBRICANTS
<b>Waste Class:</b>	145
<b>Waste Class Desc:</b>	PAINT/PIGMENT/COATING RESIDUES

<a href="#">44</a>	2 of 9	NNE/110.7	129.8 / 0.00	DON MACPHERSON CONTRACTING LTD. R. R. #1 2725 BROCK ROAD NORTH PICKERING ON	GEN
--------------------	--------	-----------	--------------	---	-----

<b>Generator No:</b>	ON0314200	<b>PO Box No:</b>
<b>Status:</b>		<b>Country:</b>
<b>Approval Years:</b>	03,04	<b>Choice of Contact:</b>

Map Key	Number of Records	Direction/ Distance (m)	Elev/Diff (m)	Site	DB
<b>Contam. Facility:</b> <b>MHSW Facility:</b> <b>SIC Code:</b> <b>SIC Description:</b>	213118			<b>Co Admin:</b> <b>Phone No Admin:</b>  Services to Oil & Gas Extraction	
<b><u>Detail(s)</u></b>					
<b>Waste Class:</b> <b>Waste Class Desc:</b>			252	WASTE OILS & LUBRICANTS	
<b>Waste Class:</b> <b>Waste Class Desc:</b>			145	PAINT/PIGMENT/COATING RESIDUES	
<b>Waste Class:</b> <b>Waste Class Desc:</b>			213	PETROLEUM DISTILLATES	
<b>Waste Class:</b> <b>Waste Class Desc:</b>			221	LIGHT FUELS	
<b><u>44</u></b>	<b>3 of 9</b>	<b>NNE/110.7</b>	<b>129.8 / 0.00</b>	<b>MacPherson Contracting Limited</b> <b>2725 Brock Rd. N., RR #1</b> <b>Pickering ON L1V 2P8</b>	<b>GEN</b>
<b>Generator No:</b> <b>Status:</b> <b>Approval Years:</b> <b>Contam. Facility:</b> <b>MHSW Facility:</b> <b>SIC Code:</b> <b>SIC Description:</b>	ON8173869  05  484221			<b>Bulk Liquids Trucking Local</b>   <b>PO Box No:</b> <b>Country:</b> <b>Choice of Contact:</b> <b>Co Admin:</b> <b>Phone No Admin:</b>	
<b><u>Detail(s)</u></b>					
<b>Waste Class:</b> <b>Waste Class Desc:</b>			213	PETROLEUM DISTILLATES	
<b>Waste Class:</b> <b>Waste Class Desc:</b>			252	WASTE OILS & LUBRICANTS	
<b><u>44</u></b>	<b>4 of 9</b>	<b>NNE/110.7</b>	<b>129.8 / 0.00</b>	<b>Hazco Environmental Services</b> <b>2725 Brock Road North</b> <b>Pickering ON</b>	<b>GEN</b>
<b>Generator No:</b> <b>Status:</b> <b>Approval Years:</b> <b>Contam. Facility:</b> <b>MHSW Facility:</b> <b>SIC Code:</b> <b>SIC Description:</b>	ON3242353  06,07,08  484221			<b>Bulk Liquids Trucking Local</b>   <b>PO Box No:</b> <b>Country:</b> <b>Choice of Contact:</b> <b>Co Admin:</b> <b>Phone No Admin:</b>	
<b><u>Detail(s)</u></b>					
<b>Waste Class:</b> <b>Waste Class Desc:</b>			221	LIGHT FUELS	
<b>Waste Class:</b> <b>Waste Class Desc:</b>			252	WASTE OILS & LUBRICANTS	
<b><u>44</u></b>	<b>5 of 9</b>	<b>NNE/110.7</b>	<b>129.8 / 0.00</b>	<b>2725 Brock Road</b> <b>Pickering ON L1V 2P8</b>	<b>EHS</b>

Map Key	Number of Records	Direction/ Distance (m)	Elev/Diff (m)	Site	DB
<b>Order No:</b>	20090616023			<b>Nearest Intersection:</b>	
<b>Status:</b>	C			<b>Municipality:</b>	
<b>Report Type:</b>	Standard Report			<b>Client Prov/State:</b>	ON
<b>Report Date:</b>	6/25/2009			<b>Search Radius (km):</b>	0.25
<b>Date Received:</b>	6/16/2009			<b>X:</b>	-79.087872
<b>Previous Site Name:</b>				<b>Y:</b>	43.880706
<b>Lot/Building Size:</b>					
<b>Additional Info Ordered:</b>					
<a href="#">44</a>	6 of 9	NNE/110.7	129.8 / 0.00	<b>Hazco Environmental Services</b> 2725 Brock Road North Pickering ON	GEN
<b>Generator No:</b>	ON3242353			<b>PO Box No:</b>	
<b>Status:</b>				<b>Country:</b>	
<b>Approval Years:</b>	2009			<b>Choice of Contact:</b>	
<b>Contam. Facility:</b>				<b>Co Admin:</b>	
<b>MHSW Facility:</b>				<b>Phone No Admin:</b>	
<b>SIC Code:</b>	448241				
<b>SIC Description:</b>					
<b>Detail(s)</b>					
<b>Waste Class:</b>	221				
<b>Waste Class Desc:</b>	LIGHT FUELS				
<b>Waste Class:</b>	252				
<b>Waste Class Desc:</b>	WASTE OILS & LUBRICANTS				
<a href="#">44</a>	7 of 9	NNE/110.7	129.8 / 0.00	<b>2725 Brock Road</b> Pickering ON L1V 2P8	EHS
<b>Order No:</b>	20111111049			<b>Nearest Intersection:</b>	Brock Road and Taunton Road 600 m North
<b>Status:</b>	C			<b>Municipality:</b>	Durham
<b>Report Type:</b>	Standard Report			<b>Client Prov/State:</b>	ON
<b>Report Date:</b>	11/22/2011			<b>Search Radius (km):</b>	0.25
<b>Date Received:</b>	11/11/2011 5:02:05 PM			<b>X:</b>	-79.087367
<b>Previous Site Name:</b>				<b>Y:</b>	43.880747
<b>Lot/Building Size:</b>	1.6 ha				
<b>Additional Info Ordered:</b>	Aerial Photos				
<a href="#">44</a>	8 of 9	NNE/110.7	129.8 / 0.00	<b>AVERTON (BROCK) LIMITED</b> 2725 BROCK ROAD, PICKERING, ON L1V 2P8 Pickering ON	RSC
<b>RSC ID:</b>	216288			<b>Cert Date:</b>	
<b>RA No:</b>				<b>Cert Prop Use No:</b>	
<b>RSC Type:</b>	Phase 1 and 2 RSC			<b>Intended Prop Use:</b>	Residential
<b>Curr Property Use:</b>	Industrial			<b>Qual Person Name:</b>	WILLIAM LEWIS
<b>Ministry District:</b>	York-Durham District Office			<b>Stratified (Y/N):</b>	
<b>Filing Date:</b>	2015/02/10			<b>Audit (Y/N):</b>	
<b>Date Ack:</b>				<b>Entire Leg Prop. (Y/N):</b>	
<b>Date Returned:</b>				<b>Accuracy Estimate:</b>	
<b>Restoration Type:</b>				<b>Telephone:</b>	
<b>Soil Type:</b>				<b>Fax:</b>	
<b>Criteria:</b>				<b>Email:</b>	
<b>CPU Issued Sect</b>					
<b>1686:</b>					
<b>Asmt Roll No:</b>	030011145000000, 030011146000000				

<b>Map Key</b>	<b>Number of Records</b>	<b>Direction/ Distance (m)</b>	<b>Elev/Diff (m)</b>	<b>Site</b>	<b>DB</b>
<b>Prop ID No (PIN):</b>		26408-1389 (LT), 26408-1391 (LT)			
<b>Property Municipal Address:</b>		2725 BROCK ROAD, PICKERING, ON L1V 2P8, 2705 BROCK ROAD, PICKERING, ON L1V 2P8			
<b>Mailing Address:</b>					
<b>Latitude &amp; Longitude:</b>					
<b>UTM Coordinates:</b>					
<b>Consultant:</b>					
<b>Legal Desc:</b>					
<b>Measurement Method:</b>					
<b>Applicable Standards:</b>					
<b>RSC PDF:</b>		<a href="https://www.lrcsde.lrc.gov.on.ca/BFISWebPublic/pub/viewDocument.action?attachmentId=44285&amp;fileName=BROWNFIELDS-E.pdf">https://www.lrcsde.lrc.gov.on.ca/BFISWebPublic/pub/viewDocument.action?attachmentId=44285&amp;fileName=BROWNFIELDS-E.pdf</a>			
<b><u>Document(s) Detail</u></b>					
<b>Document Heading:</b>		Supporting Documents			
<b>Document Name:</b>		APEC Table.pdf			
<b>Document Type:</b>		Area(s) of Potential Environmental Concern			
<b>Document Link:</b>		<a href="https://www.lrcsde.lrc.gov.on.ca/BFISWebPublic/pub/viewDocument.action?attachmentId=44290&amp;fileName=APEC+Table.pdf">https://www.lrcsde.lrc.gov.on.ca/BFISWebPublic/pub/viewDocument.action?attachmentId=44290&amp;fileName=APEC+Table.pdf</a>			
<b>Document Heading:</b>		Supporting Documents			
<b>Document Name:</b>		Lawyers Letter.pdf			
<b>Document Type:</b>		Lawyer's letter consisting of a legal description of the property			
<b>Document Link:</b>		<a href="https://www.lrcsde.lrc.gov.on.ca/BFISWebPublic/pub/viewDocument.action?attachmentId=44289&amp;fileName=Lawyers+Letter.pdf">https://www.lrcsde.lrc.gov.on.ca/BFISWebPublic/pub/viewDocument.action?attachmentId=44289&amp;fileName=Lawyers+Letter.pdf</a>			
<b>Document Heading:</b>		Supporting Documents			
<b>Document Name:</b>		RSC Survey.pdf			
<b>Document Type:</b>		A Current plan of Survey			
<b>Document Link:</b>		<a href="https://www.lrcsde.lrc.gov.on.ca/BFISWebPublic/pub/viewDocument.action?attachmentId=44292&amp;fileName=RSC+Survey.pdf">https://www.lrcsde.lrc.gov.on.ca/BFISWebPublic/pub/viewDocument.action?attachmentId=44292&amp;fileName=RSC+Survey.pdf</a>			
<b>Document Heading:</b>		Supporting Documents			
<b>Document Name:</b>		Certificate of Status.pdf			
<b>Document Type:</b>		Certificate of Status			
<b>Document Link:</b>		<a href="https://www.lrcsde.lrc.gov.on.ca/BFISWebPublic/pub/viewDocument.action?attachmentId=44287&amp;fileName=Certificate+of+Status.pdf">https://www.lrcsde.lrc.gov.on.ca/BFISWebPublic/pub/viewDocument.action?attachmentId=44287&amp;fileName=Certificate+of+Status.pdf</a>			
<b>Document Heading:</b>		Supporting Documents			
<b>Document Name:</b>		Transfer.pdf			
<b>Document Type:</b>		Copy of any deed(s), transfer(s) or other document(s)			
<b>Document Link:</b>		<a href="https://www.lrcsde.lrc.gov.on.ca/BFISWebPublic/pub/viewDocument.action?attachmentId=44291&amp;fileName=Transfer.pdf">https://www.lrcsde.lrc.gov.on.ca/BFISWebPublic/pub/viewDocument.action?attachmentId=44291&amp;fileName=Transfer.pdf</a>			
<b>Document Heading:</b>		Supporting Documents			
<b>Document Name:</b>		Table of Current and Past Uses.pdf			
<b>Document Type:</b>		Table of Current and Past Property Use			
<b>Document Link:</b>		<a href="https://www.lrcsde.lrc.gov.on.ca/BFISWebPublic/pub/viewDocument.action?attachmentId=44294&amp;fileName=Table+of+Current+and+Past+Uses.pdf">https://www.lrcsde.lrc.gov.on.ca/BFISWebPublic/pub/viewDocument.action?attachmentId=44294&amp;fileName=Table+of+Current+and+Past+Uses.pdf</a>			
<b>Document Heading:</b>		Supporting Documents			
<b>Document Name:</b>		PhaseTwoCSM.pdf			
<b>Document Type:</b>		Phase 2 Conceptual Site Model			
<b>Document Link:</b>		<a href="https://www.lrcsde.lrc.gov.on.ca/BFISWebPublic/pub/viewDocument.action?attachmentId=46198&amp;fileName=PhaseTwoCSM.pdf">https://www.lrcsde.lrc.gov.on.ca/BFISWebPublic/pub/viewDocument.action?attachmentId=46198&amp;fileName=PhaseTwoCSM.pdf</a>			

[44](#)

9 of 9

NNE/110.7

129.8 / 0.00

**Enbridge Gas Distribution Inc.**  
**2725 Brock Rd.**  
**Pickering ON**

SPL

**Ref No:** 4764-AK9PWR  
**Site No:**  
**Incident Dt:** 3/8/2017  
**Year:**

**Discharger Report:**  
**Material Group:**  
**Health/Env Conseq:** 0 - No Impact  
**Client Type:** Corporation

Map Key	Number of Records	Direction/ Distance (m)	Elev/Diff (m)	Site	DB
<b>Incident Cause:</b>				<b>Sector Type:</b>	Miscellaneous Industrial
<b>Incident Event:</b>	Leak/Break			<b>Agency Involved:</b>	
<b>Contaminant Code:</b>	35			<b>Nearest Watercourse:</b>	
<b>Contaminant Name:</b>	NATURAL GAS (METHANE)			<b>Site Address:</b>	2725 Brock Rd.
<b>Contaminant Limit 1:</b>				<b>Site District Office:</b>	York-Durham
<b>Contam Limit Freq 1:</b>				<b>Site Postal Code:</b>	
<b>Contaminant UN No 1:</b>	1075			<b>Site Region:</b>	Central
<b>Environment Impact:</b>				<b>Site Municipality:</b>	Pickering
<b>Nature of Impact:</b>				<b>Site Lot:</b>	
<b>Receiving Medium:</b>				<b>Site Conc:</b>	
<b>Receiving Env:</b>	Air			<b>Northing:</b>	4860413
<b>MOE Response:</b>				<b>Easting:</b>	653761
<b>Dt MOE Arvl on Scn:</b>				<b>Site Geo Ref Accu:</b>	
<b>MOE Reported Dt:</b>	3/8/2017			<b>Site Map Datum:</b>	
<b>Dt Document Closed:</b>				<b>SAC Action Class:</b>	
<b>Incident Reason:</b>	Operator/Human Error			<b>Source Type:</b>	Valve/Fitting/Piping
<b>Site Name:</b>	2725 Brock Rd.<UNOFFICIAL>				
<b>Site County/District:</b>	Regional Municipality of Durham				
<b>Site Geo Ref Meth:</b>					
<b>Incident Summary:</b>	TSSA FSB: 2": pl IP gas main dmgd; made safe				
<b>Contaminant Qty:</b>	0 other - see incident description				

[45](#)    1 of 1    **ESE/112.0**    **125.8 / -4.01**    **lot 18 con 3 ON**    **WWIS**

<b>Well ID:</b>	1911296	<b>Data Entry Status:</b>	
<b>Construction Date:</b>		<b>Data Src:</b>	1
<b>Primary Water Use:</b>	Domestic	<b>Date Received:</b>	11/1/1991
<b>Sec. Water Use:</b>		<b>Selected Flag:</b>	True
<b>Final Well Status:</b>	Water Supply	<b>Abandonment Rec:</b>	
<b>Water Type:</b>		<b>Contractor:</b>	5459
<b>Casing Material:</b>		<b>Form Version:</b>	1
<b>Audit No:</b>	85089	<b>Owner:</b>	
<b>Tag:</b>		<b>Street Name:</b>	
<b>Construction Method:</b>		<b>County:</b>	DURHAM
<b>Elevation (m):</b>		<b>Municipality:</b>	PICKERING TOWN
<b>Elevation Reliability:</b>		<b>Site Info:</b>	
<b>Depth to Bedrock:</b>		<b>Lot:</b>	018
<b>Well Depth:</b>		<b>Concession:</b>	03
<b>Overburden/Bedrock:</b>		<b>Concession Name:</b>	CON
<b>Pump Rate:</b>		<b>Easting NAD83:</b>	
<b>Static Water Level:</b>		<b>Northing NAD83:</b>	
<b>Flowing (Y/N):</b>		<b>Zone:</b>	
<b>Flow Rate:</b>		<b>UTM Reliability:</b>	
<b>Clear/Cloudy:</b>			

**PDF URL (Map):** [https://d2khazk8e83rdv.cloudfront.net/moe\\_mapping/downloads/2Water/Wells\\_pdfs/191\1911296.pdf](https://d2khazk8e83rdv.cloudfront.net/moe_mapping/downloads/2Water/Wells_pdfs/191\1911296.pdf)

**Additional Detail(s) (Map)**

<b>Well Completed Date:</b>	1991/10/01
<b>Year Completed:</b>	1991
<b>Depth (m):</b>	22.86
<b>Latitude:</b>	43.8774637843007
<b>Longitude:</b>	-79.0858367533125
<b>Path:</b>	191\1911296.pdf

**Bore Hole Information**

<b>Bore Hole ID:</b>	10079919	<b>Elevation:</b>	127.093803
<b>DP2BR:</b>		<b>Elevrc:</b>	
<b>Spatial Status:</b>		<b>Zone:</b>	17

Map Key	Number of Records	Direction/ Distance (m)	Elev/Diff (m)	Site	DB
<b>Code OB:</b>	0			<b>East83:</b>	653783.00
<b>Code OB Desc:</b>	Overburden			<b>North83:</b>	4860044.00
<b>Open Hole:</b>				<b>Org CS:</b>	
<b>Cluster Kind:</b>				<b>UTMRC:</b>	4
<b>Date Completed:</b>	01-Oct-1991 00:00:00			<b>UTMRC Desc:</b>	margin of error : 30 m - 100 m
<b>Remarks:</b>				<b>Location Method:</b>	gps
<b>Elevrc Desc:</b>					
<b>Location Source Date:</b>					
<b>Improvement Location Source:</b>					
<b>Improvement Location Method:</b>					
<b>Source Revision Comment:</b>					
<b>Supplier Comment:</b>					

**Overburden and Bedrock**  
**Materials Interval**

**Formation ID:** 931184125  
**Layer:** 3  
**Color:** 2  
**General Color:** GREY  
**Mat1:** 28  
**Most Common Material:** SAND  
**Mat2:** 05  
**Mat2 Desc:** CLAY  
**Mat3:**  
**Mat3 Desc:**  
**Formation Top Depth:** 26.0  
**Formation End Depth:** 33.0  
**Formation End Depth UOM:** ft

**Overburden and Bedrock**  
**Materials Interval**

**Formation ID:** 931184126  
**Layer:** 4  
**Color:** 2  
**General Color:** GREY  
**Mat1:** 05  
**Most Common Material:** CLAY  
**Mat2:** 73  
**Mat2 Desc:** HARD  
**Mat3:**  
**Mat3 Desc:**  
**Formation Top Depth:** 33.0  
**Formation End Depth:** 75.0  
**Formation End Depth UOM:** ft

**Overburden and Bedrock**  
**Materials Interval**

**Formation ID:** 931184123  
**Layer:** 1  
**Color:** 6  
**General Color:** BROWN  
**Mat1:** 05  
**Most Common Material:** CLAY  
**Mat2:**  
**Mat2 Desc:**  
**Mat3:**  
**Mat3 Desc:**  
**Formation Top Depth:** 0.0  
**Formation End Depth:** 12.0  
**Formation End Depth UOM:** ft

Map Key	Number of Records	Direction/ Distance (m)	Elev/Diff (m)	Site	DB
---------	-------------------	----------------------------	------------------	------	----

**Overburden and Bedrock  
Materials Interval**

**Formation ID:** 931184124  
**Layer:** 2  
**Color:** 2  
**General Color:** GREY  
**Mat1:** 05  
**Most Common Material:** CLAY  
**Mat2:**  
**Mat2 Desc:**  
**Mat3:**  
**Mat3 Desc:**  
**Formation Top Depth:** 12.0  
**Formation End Depth:** 26.0  
**Formation End Depth UOM:** ft

**Method of Construction & Well  
Use**

**Method Construction ID:** 961911296  
**Method Construction Code:** 1  
**Method Construction:** Cable Tool  
**Other Method Construction:**

**Pipe Information**

**Pipe ID:** 10628489  
**Casing No:** 1  
**Comment:**  
**Alt Name:**

[46](#)    1 of 1    **NE/113.9**    **129.8 / 0.00**    **2699 Brock Road  
Pickering ON L1V 2P8**    **EHS**

<b>Order No:</b> 20110714053	<b>Nearest Intersection:</b> Taunton Road and Brock Road
<b>Status:</b> C	<b>Municipality:</b> Durham Region
<b>Report Type:</b> Standard Report	<b>Client Prov/State:</b> ON
<b>Report Date:</b> 7/25/2011	<b>Search Radius (km):</b> 0.25
<b>Date Received:</b> 7/14/2011 6:38:30 PM	<b>X:</b> -79.086628
<b>Previous Site Name:</b>	<b>Y:</b> 43.879691
<b>Lot/Building Size:</b>	
<b>Additional Info Ordered:</b> Aerial Photos	

[47](#)    1 of 1    **NNE/116.9**    **129.8 / 0.00**    **2705&2725 BROCK RD  
Pickering ON**    **WWIS**

<b>Well ID:</b> 7230445	<b>Data Entry Status:</b>
<b>Construction Date:</b>	<b>Data Src:</b>
<b>Primary Water Use:</b> Monitoring	<b>Date Received:</b> 10/30/2014
<b>Sec. Water Use:</b>	<b>Selected Flag:</b> True
<b>Final Well Status:</b> Observation Wells	<b>Abandonment Rec:</b>
<b>Water Type:</b>	<b>Contractor:</b> 7472
<b>Casing Material:</b>	<b>Form Version:</b> 7
<b>Audit No:</b> Z195419	<b>Owner:</b>
<b>Tag:</b> A168404	<b>Street Name:</b> 2705&2725 BROCK RD
<b>Construction Method:</b>	<b>County:</b> DURHAM
<b>Elevation (m):</b>	<b>Municipality:</b> PICKERING TOWN
<b>Elevation Reliability:</b>	<b>Site Info:</b>
<b>Depth to Bedrock:</b>	<b>Lot:</b>



Map Key	Number of Records	Direction/ Distance (m)	Elev/Diff (m)	Site	DB	
<b>Well Depth:</b> <b>Overburden/Bedrock:</b> <b>Pump Rate:</b> <b>Static Water Level:</b> <b>Flowing (Y/N):</b> <b>Flow Rate:</b> <b>Clear/Cloudy:</b>				<b>Concession:</b> <b>Concession Name:</b> <b>Easting NAD83:</b> <b>Northing NAD83:</b> <b>Zone:</b> <b>UTM Reliability:</b>		
<b>PDF URL (Map):</b>						
<b><u>Additional Detail(s) (Map)</u></b>						
<b>Well Completed Date:</b> <b>Year Completed:</b> <b>Depth (m):</b> <b>Latitude:</b> <b>Longitude:</b> <b>Path:</b>		2014/07/31 2014 6.1 43.88053492354 -79.0875059569748				
<b><u>Bore Hole Information</u></b>						
<b>Bore Hole ID:</b> <b>DP2BR:</b> <b>Spatial Status:</b> <b>Code OB:</b> <b>Code OB Desc:</b> <b>Open Hole:</b> <b>Cluster Kind:</b> <b>Date Completed:</b> <b>Remarks:</b> <b>Elevrc Desc:</b> <b>Location Source Date:</b> <b>Improvement Location Source:</b> <b>Improvement Location Method:</b> <b>Source Revision Comment:</b> <b>Supplier Comment:</b>		1005189816       31-Jul-2014 00:00:00		<b>Elevation:</b> <b>Elevrc:</b> <b>Zone:</b> <b>East83:</b> <b>North83:</b> <b>Org CS:</b> <b>UTMRC:</b> <b>UTMRC Desc:</b> <b>Location Method:</b>		130.441741  17 653641.00 4860382.00 UTM83 4 margin of error : 30 m - 100 m wwr
<b><u>Overburden and Bedrock</u></b>						
<b><u>Materials Interval</u></b>						
<b>Formation ID:</b> <b>Layer:</b> <b>Color:</b> <b>General Color:</b> <b>Mat1:</b> <b>Most Common Material:</b> <b>Mat2:</b> <b>Mat2 Desc:</b> <b>Mat3:</b> <b>Mat3 Desc:</b> <b>Formation Top Depth:</b> <b>Formation End Depth:</b> <b>Formation End Depth UOM:</b>		1005414110 1 6 BROWN 05 CLAY 06 SILT 77 LOOSE 0.0 2.0999999046325684 m				
<b><u>Overburden and Bedrock</u></b>						
<b><u>Materials Interval</u></b>						
<b>Formation ID:</b> <b>Layer:</b> <b>Color:</b> <b>General Color:</b> <b>Mat1:</b>		1005414112 3 2 GREY 05				

<b>Map Key</b>	<b>Number of Records</b>	<b>Direction/ Distance (m)</b>	<b>Elev/Diff (m)</b>	<b>Site</b>	<b>DB</b>
<b>Most Common Material:</b>		CLAY			
<b>Mat2:</b>					
<b>Mat2 Desc:</b>					
<b>Mat3:</b>		79			
<b>Mat3 Desc:</b>		PACKED			
<b>Formation Top Depth:</b>		3.5999999046325684			
<b>Formation End Depth:</b>		6.099999904632568			
<b>Formation End Depth UOM:</b>		m			
<b><u>Overburden and Bedrock</u></b>					
<b><u>Materials Interval</u></b>					
<b>Formation ID:</b>		1005414111			
<b>Layer:</b>		2			
<b>Color:</b>		2			
<b>General Color:</b>		GREY			
<b>Mat1:</b>		08			
<b>Most Common Material:</b>		FINE SAND			
<b>Mat2:</b>					
<b>Mat2 Desc:</b>					
<b>Mat3:</b>		79			
<b>Mat3 Desc:</b>		PACKED			
<b>Formation Top Depth:</b>		2.0999999046325684			
<b>Formation End Depth:</b>		3.5999999046325684			
<b>Formation End Depth UOM:</b>		m			
<b><u>Annular Space/Abandonment</u></b>					
<b><u>Sealing Record</u></b>					
<b>Plug ID:</b>		1005414120			
<b>Layer:</b>		2			
<b>Plug From:</b>		2.79999995231628			
<b>Plug To:</b>		6.09999990463257			
<b>Plug Depth UOM:</b>		m			
<b><u>Annular Space/Abandonment</u></b>					
<b><u>Sealing Record</u></b>					
<b>Plug ID:</b>		1005414119			
<b>Layer:</b>		1			
<b>Plug From:</b>		0			
<b>Plug To:</b>		2.79999995231628			
<b>Plug Depth UOM:</b>		m			
<b><u>Method of Construction &amp; Well</u></b>					
<b><u>Use</u></b>					
<b>Method Construction ID:</b>		1005414118			
<b>Method Construction Code:</b>		6			
<b>Method Construction:</b>		Boring			
<b>Other Method Construction:</b>					
<b><u>Pipe Information</u></b>					
<b>Pipe ID:</b>		1005414109			
<b>Casing No:</b>		0			
<b>Comment:</b>					
<b>Alt Name:</b>					
<b><u>Construction Record - Screen</u></b>					

Map Key	Number of Records	Direction/ Distance (m)	Elev/Diff (m)	Site	DB
<b>Screen ID:</b> 1005414116 <b>Layer:</b> 1 <b>Slot:</b> 10 <b>Screen Top Depth:</b> 3.09999990463257 <b>Screen End Depth:</b> 6.09999990463257 <b>Screen Material:</b> 5 <b>Screen Depth UOM:</b> m <b>Screen Diameter UOM:</b> cm <b>Screen Diameter:</b> 6.40000009536743					
<b><u>Water Details</u></b>					
<b>Water ID:</b> 1005414114 <b>Layer:</b> <b>Kind Code:</b> <b>Kind:</b> <b>Water Found Depth:</b> <b>Water Found Depth UOM:</b> m					
<b><u>Hole Diameter</u></b>					
<b>Hole ID:</b> 1005414113 <b>Diameter:</b> 21.0 <b>Depth From:</b> 0.0 <b>Depth To:</b> 6.099999904632568 <b>Hole Depth UOM:</b> m <b>Hole Diameter UOM:</b> cm					
<a href="#">48</a>	1 of 1	SE/125.8	128.8 / -1.03	2610 Brock Road Pickering ON L0H	EHS
<b>Order No:</b> 20180724534 <b>Status:</b> C <b>Report Type:</b> Custom Report <b>Report Date:</b> 14-AUG-18 <b>Date Received:</b> 08-AUG-18 <b>Previous Site Name:</b> <b>Lot/Building Size:</b> <b>Additional Info Ordered:</b>					
<b>Nearest Intersection:</b> <b>Municipality:</b> <b>Client Prov/State:</b> ON <b>Search Radius (km):</b> .25 <b>X:</b> -79.090058 <b>Y:</b> 43.876502					
<a href="#">49</a>	1 of 1	E/132.2	128.2 / -1.67	Averton (Brock Three) Limited 2675 BROCK ROAD, PICKERING, ONTARIO L1V 2P8 Pickering ON	RSC
<b>RSC ID:</b> 212586 <b>RA No:</b> <b>RSC Type:</b> Phase 1 RSC <b>Curr Property Use:</b> Commercial <b>Ministry District:</b> York-Durham District Office <b>Filing Date:</b> 2014/05/27 <b>Date Ack:</b> <b>Date Returned:</b> <b>Restoration Type:</b> <b>Soil Type:</b> <b>Criteria:</b> <b>CPU Issued Sect 1686:</b> <b>Asmt Roll No:</b> 030 011 14800 0000 <b>Prop ID No (PIN):</b> 26408-0768 LT <b>Property Municipal Address:</b> 2675 BROCK ROAD, PICKERING, ONTARIO L1V 2P8 <b>Mailing Address:</b>					
<b>Cert Date:</b> <b>Cert Prop Use No:</b> <b>Intended Prop Use:</b> Residential <b>Qual Person Name:</b> Robert Ostry <b>Stratified (Y/N):</b> <b>Audit (Y/N):</b> <b>Entire Leg Prop. (Y/N):</b> <b>Accuracy Estimate:</b> <b>Telephone:</b> <b>Fax:</b> <b>Email:</b>					

Map Key	Number of Records	Direction/ Distance (m)	Elev/Diff (m)	Site	DB
<b>Latitude &amp; Latitude:</b> <b>UTM Coordinates:</b> <b>Consultant:</b> <b>Legal Desc:</b> <b>Measurement Method:</b> <b>Applicable Standards:</b> <b>RSC PDF:</b>					
		<a href="https://www.lrcsde.lrc.gov.on.ca/BFISWebPublic/pub/viewDocument.action?attachmentId=32849&amp;fileName=BROWNFIELDS-E.pdf">https://www.lrcsde.lrc.gov.on.ca/BFISWebPublic/pub/viewDocument.action?attachmentId=32849&amp;fileName=BROWNFIELDS-E.pdf</a>			
<b><u>Document(s) Detail</u></b>					
<b>Document Heading:</b>		Supporting Documents			
<b>Document Name:</b>		transfer documetns.pdf			
<b>Document Type:</b>		Copy of any deed(s), transfer(s) or other document(s)			
<b>Document Link:</b>		<a href="https://www.lrcsde.lrc.gov.on.ca/BFISWebPublic/pub/viewDocument.action?attachmentId=32848&amp;fileName=transfer+documetns.pdf">https://www.lrcsde.lrc.gov.on.ca/BFISWebPublic/pub/viewDocument.action?attachmentId=32848&amp;fileName=transfer+documetns.pdf</a>			
<b>Document Heading:</b>		Supporting Documents			
<b>Document Name:</b>		table of current and past uses.pdf			
<b>Document Type:</b>		Table of Current and Past Property Use			
<b>Document Link:</b>		<a href="https://www.lrcsde.lrc.gov.on.ca/BFISWebPublic/pub/viewDocument.action?attachmentId=32842&amp;fileName=table+of+current+and+past+uses.pdf">https://www.lrcsde.lrc.gov.on.ca/BFISWebPublic/pub/viewDocument.action?attachmentId=32842&amp;fileName=table+of+current+and+past+uses.pdf</a>			
<b>Document Heading:</b>		Supporting Documents			
<b>Document Name:</b>		certificate of status.pdf			
<b>Document Type:</b>		Certificate of Status			
<b>Document Link:</b>		<a href="https://www.lrcsde.lrc.gov.on.ca/BFISWebPublic/pub/viewDocument.action?attachmentId=32844&amp;fileName=certificate+of+status.pdf">https://www.lrcsde.lrc.gov.on.ca/BFISWebPublic/pub/viewDocument.action?attachmentId=32844&amp;fileName=certificate+of+status.pdf</a>			
<b>Document Heading:</b>		Supporting Documents			
<b>Document Name:</b>		lawyers letter.pdf			
<b>Document Type:</b>		Lawyer's letter consisting of a legal description of the property			
<b>Document Link:</b>		<a href="https://www.lrcsde.lrc.gov.on.ca/BFISWebPublic/pub/viewDocument.action?attachmentId=32846&amp;fileName=lawyers+letter.pdf">https://www.lrcsde.lrc.gov.on.ca/BFISWebPublic/pub/viewDocument.action?attachmentId=32846&amp;fileName=lawyers+letter.pdf</a>			
<b>Document Heading:</b>		Supporting Documents			
<b>Document Name:</b>		1Phase One Conceptual Site Model.pdf			
<b>Document Type:</b>		Phase 1 Conceptual Site Model			
<b>Document Link:</b>		<a href="https://www.lrcsde.lrc.gov.on.ca/BFISWebPublic/pub/viewDocument.action?attachmentId=32850&amp;fileName=1Phase+One+Conceptual+Site+Model.pdf">https://www.lrcsde.lrc.gov.on.ca/BFISWebPublic/pub/viewDocument.action?attachmentId=32850&amp;fileName=1Phase+One+Conceptual+Site+Model.pdf</a>			
<b>Document Heading:</b>		Supporting Documents			
<b>Document Name:</b>		site survey.pdf			
<b>Document Type:</b>		A Current plan of Survey			
<b>Document Link:</b>		<a href="https://www.lrcsde.lrc.gov.on.ca/BFISWebPublic/pub/viewDocument.action?attachmentId=32845&amp;fileName=site+survey.pdf">https://www.lrcsde.lrc.gov.on.ca/BFISWebPublic/pub/viewDocument.action?attachmentId=32845&amp;fileName=site+survey.pdf</a>			

**50**      1 of 1      **NE/136.0**      **129.8 / 0.00**      **2705&2725 BROCK RD**      **WWIS**  
**Pickering ON**

<b>Well ID:</b>	7230446	<b>Data Entry Status:</b>	
<b>Construction Date:</b>		<b>Data Src:</b>	
<b>Primary Water Use:</b>	Monitoring	<b>Date Received:</b>	10/30/2014
<b>Sec. Water Use:</b>		<b>Selected Flag:</b>	True
<b>Final Well Status:</b>	Observation Wells	<b>Abandonment Rec:</b>	
<b>Water Type:</b>		<b>Contractor:</b>	7472
<b>Casing Material:</b>		<b>Form Version:</b>	7
<b>Audit No:</b>	Z195418	<b>Owner:</b>	
<b>Tag:</b>	A168401	<b>Street Name:</b>	2705&2725 BROCK RD
<b>Construction Method:</b>		<b>County:</b>	DURHAM
<b>Elevation (m):</b>		<b>Municipality:</b>	PICKERING TOWN
<b>Elevation Reliability:</b>		<b>Site Info:</b>	
<b>Depth to Bedrock:</b>		<b>Lot:</b>	
<b>Well Depth:</b>		<b>Concession:</b>	
<b>Overburden/Bedrock:</b>		<b>Concession Name:</b>	

Map Key	Number of Records	Direction/ Distance (m)	Elev/Diff (m)	Site	DB
<b>Pump Rate:</b> <b>Static Water Level:</b> <b>Flowing (Y/N):</b> <b>Flow Rate:</b> <b>Clear/Cloudy:</b>				<b>Easting NAD83:</b> <b>Northing NAD83:</b> <b>Zone:</b> <b>UTM Reliability:</b>	
<b>PDF URL (Map):</b>					
<b><u>Additional Detail(s) (Map)</u></b>					
<b>Well Completed Date:</b>		2014/07/31			
<b>Year Completed:</b>		2014			
<b>Depth (m):</b>		3.6			
<b>Latitude:</b>		43.8802597958649			
<b>Longitude:</b>		-79.086668326476			
<b>Path:</b>					
<b><u>Bore Hole Information</u></b>					
<b>Bore Hole ID:</b>		1005189819		<b>Elevation:</b> 129.666824	
<b>DP2BR:</b>				<b>Elevrc:</b>	
<b>Spatial Status:</b>				<b>Zone:</b> 17	
<b>Code OB:</b>				<b>East83:</b> 653709.00	
<b>Code OB Desc:</b>				<b>North83:</b> 4860353.00	
<b>Open Hole:</b>				<b>Org CS:</b> UTM83	
<b>Cluster Kind:</b>				<b>UTMRC:</b> 4	
<b>Date Completed:</b>		31-Jul-2014 00:00:00		<b>UTMRC Desc:</b> margin of error : 30 m - 100 m	
<b>Remarks:</b>				<b>Location Method:</b> wwr	
<b>Elevrc Desc:</b>					
<b>Location Source Date:</b>					
<b>Improvement Location Source:</b>					
<b>Improvement Location Method:</b>					
<b>Source Revision Comment:</b>					
<b>Supplier Comment:</b>					
<b><u>Overburden and Bedrock</u></b>					
<b><u>Materials Interval</u></b>					
<b>Formation ID:</b>		1005414177			
<b>Layer:</b>		2			
<b>Color:</b>		2			
<b>General Color:</b>		GREY			
<b>Mat1:</b>		08			
<b>Most Common Material:</b>		FINE SAND			
<b>Mat2:</b>					
<b>Mat2 Desc:</b>					
<b>Mat3:</b>		79			
<b>Mat3 Desc:</b>		PACKED			
<b>Formation Top Depth:</b>		2.0999999046325684			
<b>Formation End Depth:</b>		3.5999999046325684			
<b>Formation End Depth UOM:</b>		m			
<b><u>Overburden and Bedrock</u></b>					
<b><u>Materials Interval</u></b>					
<b>Formation ID:</b>		1005414176			
<b>Layer:</b>		1			
<b>Color:</b>		6			
<b>General Color:</b>		BROWN			
<b>Mat1:</b>		05			
<b>Most Common Material:</b>		CLAY			
<b>Mat2:</b>		06			

<b>Map Key</b>	<b>Number of Records</b>	<b>Direction/ Distance (m)</b>	<b>Elev/Diff (m)</b>	<b>Site</b>	<b>DB</b>
<b>Mat2 Desc:</b>		SILT			
<b>Mat3:</b>		77			
<b>Mat3 Desc:</b>		LOOSE			
<b>Formation Top Depth:</b>		0.0			
<b>Formation End Depth:</b>		2.0999999046325684			
<b>Formation End Depth UOM:</b>		m			
<b><u>Annular Space/Abandonment Sealing Record</u></b>					
<b>Plug ID:</b>		1005414184			
<b>Layer:</b>		1			
<b>Plug From:</b>		0			
<b>Plug To:</b>		2.20000004768372			
<b>Plug Depth UOM:</b>		m			
<b><u>Annular Space/Abandonment Sealing Record</u></b>					
<b>Plug ID:</b>		1005414185			
<b>Layer:</b>		2			
<b>Plug From:</b>		2.20000004768372			
<b>Plug To:</b>		3.59999990463257			
<b>Plug Depth UOM:</b>		m			
<b><u>Method of Construction &amp; Well Use</u></b>					
<b>Method Construction ID:</b>		1005414183			
<b>Method Construction Code:</b>		6			
<b>Method Construction:</b>		Boring			
<b>Other Method Construction:</b>					
<b><u>Pipe Information</u></b>					
<b>Pipe ID:</b>		1005414175			
<b>Casing No:</b>		0			
<b>Comment:</b>					
<b>Alt Name:</b>					
<b><u>Construction Record - Screen</u></b>					
<b>Screen ID:</b>		1005414181			
<b>Layer:</b>		1			
<b>Slot:</b>		10			
<b>Screen Top Depth:</b>		2.5			
<b>Screen End Depth:</b>		3.59999990463257			
<b>Screen Material:</b>		5			
<b>Screen Depth UOM:</b>		m			
<b>Screen Diameter UOM:</b>		cm			
<b>Screen Diameter:</b>		6.40000009536743			
<b><u>Water Details</u></b>					
<b>Water ID:</b>		1005414179			
<b>Layer:</b>					
<b>Kind Code:</b>					
<b>Kind:</b>					
<b>Water Found Depth:</b>					
<b>Water Found Depth UOM:</b>		m			

Map Key	Number of Records	Direction/ Distance (m)	Elev/Diff (m)	Site	DB
---------	-------------------	----------------------------	------------------	------	----

**Hole Diameter**

Hole ID: 1005414178  
 Diameter: 21.0  
 Depth From: 0.0  
 Depth To: 3.5999999046325684  
 Hole Depth UOM: m  
 Hole Diameter UOM: cm

**51**      1 of 2      **NE/136.6**      **129.8 / 0.00**      **2699 BROCK RD. lot 18 con 3 PICKERING ON**      **WWIS**

<b>Well ID:</b>	1917773	<b>Data Entry Status:</b>	
<b>Construction Date:</b>		<b>Data Src:</b>	
<b>Primary Water Use:</b>	Domestic	<b>Date Received:</b>	9/14/2005
<b>Sec. Water Use:</b>		<b>Selected Flag:</b>	True
<b>Final Well Status:</b>	Water Supply	<b>Abandonment Rec:</b>	
<b>Water Type:</b>		<b>Contractor:</b>	6874
<b>Casing Material:</b>		<b>Form Version:</b>	3
<b>Audit No:</b>	Z35455	<b>Owner:</b>	
<b>Tag:</b>	_NO_TAG	<b>Street Name:</b>	2699 BROCK RD.
<b>Construction Method:</b>		<b>County:</b>	DURHAM
<b>Elevation (m):</b>		<b>Municipality:</b>	PICKERING TOWN
<b>Elevation Reliability:</b>		<b>Site Info:</b>	
<b>Depth to Bedrock:</b>		<b>Lot:</b>	018
<b>Well Depth:</b>		<b>Concession:</b>	03
<b>Overburden/Bedrock:</b>		<b>Concession Name:</b>	
<b>Pump Rate:</b>		<b>Easting NAD83:</b>	
<b>Static Water Level:</b>		<b>Northing NAD83:</b>	
<b>Flowing (Y/N):</b>		<b>Zone:</b>	
<b>Flow Rate:</b>		<b>UTM Reliability:</b>	
<b>Clear/Cloudy:</b>			

**Bore Hole Information**

<b>Bore Hole ID:</b>	11317363	<b>Elevation:</b>	
<b>DP2BR:</b>		<b>Elevrc:</b>	
<b>Spatial Status:</b>		<b>Zone:</b>	
<b>Code OB:</b>	o	<b>East83:</b>	
<b>Code OB Desc:</b>	Overburden	<b>North83:</b>	
<b>Open Hole:</b>		<b>Org CS:</b>	
<b>Cluster Kind:</b>		<b>UTMRC:</b>	
<b>Date Completed:</b>	16-Aug-2005 00:00:00	<b>UTMRC Desc:</b>	
<b>Remarks:</b>		<b>Location Method:</b>	na
<b>Elevrc Desc:</b>			
<b>Location Source Date:</b>			
<b>Improvement Location Source:</b>			
<b>Improvement Location Method:</b>			
<b>Source Revision Comment:</b>			
<b>Supplier Comment:</b>			

**Overburden and Bedrock Materials Interval**

Formation ID: 933000654  
 Layer: 1  
 Color: 6  
 General Color: BROWN  
 Mat1: 28  
 Most Common Material: SAND  
 Mat2:  
 Mat2 Desc:

<b>Map Key</b>	<b>Number of Records</b>	<b>Direction/ Distance (m)</b>	<b>Elev/Diff (m)</b>	<b>Site</b>	<b>DB</b>
<b>Mat3:</b>					
<b>Mat3 Desc:</b>					
<b>Formation Top Depth:</b>		0.0			
<b>Formation End Depth:</b>		5.03000020980835			
<b>Formation End Depth UOM:</b>		m			
<b><u>Annular Space/Abandonment Sealing Record</u></b>					
<b>Plug ID:</b>		933276904			
<b>Layer:</b>		1			
<b>Plug From:</b>		0			
<b>Plug To:</b>		3.03999996185303			
<b>Plug Depth UOM:</b>		m			
<b><u>Method of Construction &amp; Well Use</u></b>					
<b>Method Construction ID:</b>		961917773			
<b>Method Construction Code:</b>		1			
<b>Method Construction:</b>		Cable Tool			
<b>Other Method Construction:</b>					
<b><u>Pipe Information</u></b>					
<b>Pipe ID:</b>		11332218			
<b>Casing No:</b>		1			
<b>Comment:</b>					
<b>Alt Name:</b>					
<b><u>Construction Record - Casing</u></b>					
<b>Casing ID:</b>		930857226			
<b>Layer:</b>		1			
<b>Material:</b>		3			
<b>Open Hole or Material:</b>		CONCRETE			
<b>Depth From:</b>		0			
<b>Depth To:</b>		5.03000020980835			
<b>Casing Diameter:</b>		76.1999969482422			
<b>Casing Diameter UOM:</b>		cm			
<b>Casing Depth UOM:</b>		m			
<b><u>Results of Well Yield Testing</u></b>					
<b>Pump Test ID:</b>		11346347			
<b>Pump Set At:</b>					
<b>Static Level:</b>		2.740000009536743			
<b>Final Level After Pumping:</b>					
<b>Recommended Pump Depth:</b>					
<b>Pumping Rate:</b>					
<b>Flowing Rate:</b>		18.0			
<b>Recommended Pump Rate:</b>					
<b>Levels UOM:</b>		m			
<b>Rate UOM:</b>		LPM			
<b>Water State After Test Code:</b>		1			
<b>Water State After Test:</b>		CLEAR			
<b>Pumping Test Method:</b>					
<b>Pumping Duration HR:</b>					
<b>Pumping Duration MIN:</b>					
<b>Flowing:</b>					



Map Key	Number of Records	Direction/ Distance (m)	Elev/Diff (m)	Site	DB
<u>Draw Down &amp; Recovery</u>					
<b>Pump Test Detail ID:</b>		11450165			
<b>Test Type:</b>		Recovery			
<b>Test Duration:</b>		30			
<b>Test Level:</b>		1.0			
<b>Test Level UOM:</b>		m			
<u>Draw Down &amp; Recovery</u>					
<b>Pump Test Detail ID:</b>		11450164			
<b>Test Type:</b>		Recovery			
<b>Test Duration:</b>		15			
<b>Test Level:</b>		0.6000000238418579			
<b>Test Level UOM:</b>		m			
<u>Draw Down &amp; Recovery</u>					
<b>Pump Test Detail ID:</b>		11450166			
<b>Test Type:</b>		Recovery			
<b>Test Duration:</b>		60			
<b>Test Level:</b>		1.850000023841858			
<b>Test Level UOM:</b>		m			
<u>Water Details</u>					
<b>Water ID:</b>		934064674			
<b>Layer:</b>		1			
<b>Kind Code:</b>		1			
<b>Kind:</b>		FRESH			
<b>Water Found Depth:</b>		5.03000020980835			
<b>Water Found Depth UOM:</b>		m			

<a href="#">51</a>	2 of 2	NE/136.6	129.8 / 0.00	Beaverbrook (Brock) Limited 2699 BROCK ROAD, PICKERING, ONTARIO L1V 2P8 Pickering ON	RSC
<b>RSC ID:</b>	210851			<b>Cert Date:</b>	
<b>RA No:</b>				<b>Cert Prop Use No:</b>	
<b>RSC Type:</b>	Phase 1 RSC			<b>Intended Prop Use:</b>	Residential
<b>Curr Property Use:</b>	Commercial			<b>Qual Person Name:</b>	Robert Ostry
<b>Ministry District:</b>	York-Durham District Office			<b>Stratified (Y/N):</b>	
<b>Filing Date:</b>	2013/11/28			<b>Audit (Y/N):</b>	
<b>Date Ack:</b>				<b>Entire Leg Prop. (Y/N):</b>	
<b>Date Returned:</b>				<b>Accuracy Estimate:</b>	
<b>Restoration Type:</b>				<b>Telephone:</b>	
<b>Soil Type:</b>				<b>Fax:</b>	
<b>Criteria:</b>				<b>Email:</b>	
<b>CPU Issued Sect 1686:</b>					
<b>Asmt Roll No:</b>	030 011 14700 0000				
<b>Prop ID No (PIN):</b>	26408-0766 LT				
<b>Property Municipal Address:</b>	2699 BROCK ROAD, PICKERING, ONTARIO L1V 2P8				
<b>Mailing Address:</b>					
<b>Latitude &amp; Latitude:</b>					
<b>UTM Coordinates:</b>					
<b>Consultant:</b>					
<b>Legal Desc:</b>					
<b>Measurement Method:</b>					
<b>Applicable Standards:</b>					
<b>RSC PDF:</b>	<a href="https://www.lrcsde.lrc.gov.on.ca/BFISWebPublic/pub/viewDocument.action?">https://www.lrcsde.lrc.gov.on.ca/BFISWebPublic/pub/viewDocument.action?</a>				

Map Key	Number of Records	Direction/ Distance (m)	Elev/Diff (m)	Site	DB
				attachmentId=27903&fileName=BROWNFIELDS-E.pdf	
<b><u>Document(s) Detail</u></b>					
<b>Document Heading:</b>		Supporting Documents			
<b>Document Name:</b>		certificate of status.pdf			
<b>Document Type:</b>		Certificate of Status			
<b>Document Link:</b>		https://www.lrcsde.lrc.gov.on.ca/BFISWebPublic/pub/viewDocument.action?attachmentId=27898&fileName=certificate+of+status.pdf			
<b>Document Heading:</b>		Supporting Documents			
<b>Document Name:</b>		transfer documents.pdf			
<b>Document Type:</b>		Copy of any deed(s), transfer(s) or other document(s)			
<b>Document Link:</b>		https://www.lrcsde.lrc.gov.on.ca/BFISWebPublic/pub/viewDocument.action?attachmentId=27901&fileName=transfer+documents.pdf			
<b>Document Heading:</b>		Supporting Documents			
<b>Document Name:</b>		site survey_2699.pdf			
<b>Document Type:</b>		A Current plan of Survey			
<b>Document Link:</b>		https://www.lrcsde.lrc.gov.on.ca/BFISWebPublic/pub/viewDocument.action?attachmentId=27900&fileName=site+survey_2699.pdf			
<b>Document Heading:</b>		Supporting Documents			
<b>Document Name:</b>		lawyers letter.pdf			
<b>Document Type:</b>		Lawyer's letter consisting of a legal description of the property			
<b>Document Link:</b>		https://www.lrcsde.lrc.gov.on.ca/BFISWebPublic/pub/viewDocument.action?attachmentId=27904&fileName=lawyers+letter.pdf			
<b>Document Heading:</b>		Supporting Documents			
<b>Document Name:</b>		1Phase One Conceptual Site Model.pdf			
<b>Document Type:</b>		Phase 1 Conceptual Site Model			
<b>Document Link:</b>		https://www.lrcsde.lrc.gov.on.ca/BFISWebPublic/pub/viewDocument.action?attachmentId=27899&fileName=1Phase+One+Conceptual+Site+Model.pdf			
<b>Document Heading:</b>		Supporting Documents			
<b>Document Name:</b>		table of current and past uses.pdf			
<b>Document Type:</b>		Table of Current and Past Property Use			
<b>Document Link:</b>		https://www.lrcsde.lrc.gov.on.ca/BFISWebPublic/pub/viewDocument.action?attachmentId=27902&fileName=table+of+current+and+past+uses.pdf			

<a href="#">52</a>	1 of 1	S/138.5	129.8 / 0.00	lot 19 con 3 ON	WWIS
<b>Well ID:</b>	4601380			<b>Data Entry Status:</b>	
<b>Construction Date:</b>				<b>Data Src:</b>	1
<b>Primary Water Use:</b>	Domestic			<b>Date Received:</b>	2/3/1967
<b>Sec. Water Use:</b>	0			<b>Selected Flag:</b>	True
<b>Final Well Status:</b>	Water Supply			<b>Abandonment Rec:</b>	
<b>Water Type:</b>				<b>Contractor:</b>	5412
<b>Casing Material:</b>				<b>Form Version:</b>	1
<b>Audit No:</b>				<b>Owner:</b>	
<b>Tag:</b>				<b>Street Name:</b>	
<b>Construction Method:</b>				<b>County:</b>	DURHAM
<b>Elevation (m):</b>				<b>Municipality:</b>	PICKERING TOWN
<b>Elevation Reliability:</b>				<b>Site Info:</b>	
<b>Depth to Bedrock:</b>				<b>Lot:</b>	019
<b>Well Depth:</b>				<b>Concession:</b>	03
<b>Overburden/Bedrock:</b>				<b>Concession Name:</b>	CON
<b>Pump Rate:</b>				<b>Easting NAD83:</b>	
<b>Static Water Level:</b>				<b>Northing NAD83:</b>	
<b>Flowing (Y/N):</b>				<b>Zone:</b>	
<b>Flow Rate:</b>				<b>UTM Reliability:</b>	
<b>Clear/Cloudy:</b>					

Map Key	Number of Records	Direction/ Distance (m)	Elev/Diff (m)	Site	DB
<b>PDF URL (Map):</b>		https://d2khazk8e83rdv.cloudfront.net/moe_mapping/downloads/2Water/Wells_pdfs/460\4601380.pdf			

**Additional Detail(s) (Map)**

**Well Completed Date:** 1966/10/26  
**Year Completed:** 1966  
**Depth (m):** 6.7056  
**Latitude:** 43.8760989880016  
**Longitude:** -79.088210480271  
**Path:** 460\4601380.pdf

**Bore Hole Information**

<b>Bore Hole ID:</b>	10292749	<b>Elevation:</b>	130.012573
<b>DP2BR:</b>		<b>Elevrc:</b>	
<b>Spatial Status:</b>		<b>Zone:</b>	17
<b>Code OB:</b>	o	<b>East83:</b>	653595.80
<b>Code OB Desc:</b>	Overburden	<b>North83:</b>	4859888.00
<b>Open Hole:</b>		<b>Org CS:</b>	
<b>Cluster Kind:</b>		<b>UTMRC:</b>	5
<b>Date Completed:</b>	26-Oct-1966 00:00:00	<b>UTMRC Desc:</b>	margin of error : 100 m - 300 m
<b>Remarks:</b>		<b>Location Method:</b>	p5
<b>Elevrc Desc:</b>			
<b>Location Source Date:</b>			
<b>Improvement Location Source:</b>			
<b>Improvement Location Method:</b>			
<b>Source Revision Comment:</b>			
<b>Supplier Comment:</b>			

**Overburden and Bedrock**

**Materials Interval**

**Formation ID:** 931944710  
**Layer:** 5  
**Color:**  
**General Color:**  
**Mat1:** 11  
**Most Common Material:** GRAVEL  
**Mat2:**  
**Mat2 Desc:**  
**Mat3:**  
**Mat3 Desc:**  
**Formation Top Depth:** 20.0  
**Formation End Depth:** 22.0  
**Formation End Depth UOM:** ft

**Overburden and Bedrock**

**Materials Interval**

**Formation ID:** 931944708  
**Layer:** 3  
**Color:** 6  
**General Color:** BROWN  
**Mat1:** 05  
**Most Common Material:** CLAY  
**Mat2:** 09  
**Mat2 Desc:** MEDIUM SAND  
**Mat3:**  
**Mat3 Desc:**  
**Formation Top Depth:** 8.0  
**Formation End Depth:** 15.0  
**Formation End Depth UOM:** ft

<b>Map Key</b>	<b>Number of Records</b>	<b>Direction/ Distance (m)</b>	<b>Elev/Diff (m)</b>	<b>Site</b>	<b>DB</b>
----------------	--------------------------	------------------------------------	--------------------------	-------------	-----------

**Overburden and Bedrock  
Materials Interval**

**Formation ID:** 931944709  
**Layer:** 4  
**Color:** 3  
**General Color:** BLUE  
**Mat1:** 05  
**Most Common Material:** CLAY  
**Mat2:**  
**Mat2 Desc:**  
**Mat3:**  
**Mat3 Desc:**  
**Formation Top Depth:** 15.0  
**Formation End Depth:** 20.0  
**Formation End Depth UOM:** ft

**Overburden and Bedrock  
Materials Interval**

**Formation ID:** 931944707  
**Layer:** 2  
**Color:** 6  
**General Color:** BROWN  
**Mat1:** 05  
**Most Common Material:** CLAY  
**Mat2:**  
**Mat2 Desc:**  
**Mat3:**  
**Mat3 Desc:**  
**Formation Top Depth:** 1.0  
**Formation End Depth:** 8.0  
**Formation End Depth UOM:** ft

**Overburden and Bedrock  
Materials Interval**

**Formation ID:** 931944706  
**Layer:** 1  
**Color:**  
**General Color:**  
**Mat1:** 02  
**Most Common Material:** TOPSOIL  
**Mat2:**  
**Mat2 Desc:**  
**Mat3:**  
**Mat3 Desc:**  
**Formation Top Depth:** 0.0  
**Formation End Depth:** 1.0  
**Formation End Depth UOM:** ft

**Method of Construction & Well  
Use**

**Method Construction ID:** 964601380  
**Method Construction Code:** 6  
**Method Construction:** Boring  
**Other Method Construction:**

**Pipe Information**

Map Key	Number of Records	Direction/ Distance (m)	Elev/Diff (m)	Site	DB
Pipe ID:		10841319			
Casing No:		1			
Comment:					
Alt Name:					
<b><u>Construction Record - Casing</u></b>					
Casing ID:		930484660			
Layer:		1			
Material:		3			
Open Hole or Material:		CONCRETE			
Depth From:					
Depth To:		22			
Casing Diameter:		30			
Casing Diameter UOM:		inch			
Casing Depth UOM:		ft			
<b><u>Results of Well Yield Testing</u></b>					
Pump Test ID:		994601380			
Pump Set At:					
Static Level:		10.0			
Final Level After Pumping:					
Recommended Pump Depth:		20.0			
Pumping Rate:		10.0			
Flowing Rate:					
Recommended Pump Rate:		5.0			
Levels UOM:		ft			
Rate UOM:		GPM			
Water State After Test Code:		1			
Water State After Test:		CLEAR			
Pumping Test Method:		1			
Pumping Duration HR:					
Pumping Duration MIN:					
Flowing:		No			
<b><u>Water Details</u></b>					
Water ID:		933763687			
Layer:		1			
Kind Code:		1			
Kind:		FRESH			
Water Found Depth:		20.0			
Water Found Depth UOM:		ft			

[53](#)      1 of 1      **NE/139.5**      **129.8 / 0.00**      **ON**      **WWIS**

<b>Well ID:</b>	7263270	<b>Data Entry Status:</b>	Yes
<b>Construction Date:</b>		<b>Data Src:</b>	
<b>Primary Water Use:</b>		<b>Date Received:</b>	5/20/2016
<b>Sec. Water Use:</b>		<b>Selected Flag:</b>	True
<b>Final Well Status:</b>		<b>Abandonment Rec:</b>	
<b>Water Type:</b>		<b>Contractor:</b>	7147
<b>Casing Material:</b>		<b>Form Version:</b>	8
<b>Audit No:</b>	C32458	<b>Owner:</b>	
<b>Tag:</b>	A168401	<b>Street Name:</b>	
<b>Construction Method:</b>		<b>County:</b>	DURHAM
<b>Elevation (m):</b>		<b>Municipality:</b>	PICKERING TOWN
<b>Elevation Reliability:</b>		<b>Site Info:</b>	
<b>Depth to Bedrock:</b>		<b>Lot:</b>	
<b>Well Depth:</b>		<b>Concession:</b>	

Map Key	Number of Records	Direction/ Distance (m)	Elev/Diff (m)	Site	DB
<b>Overburden/Bedrock:</b> <b>Pump Rate:</b> <b>Static Water Level:</b> <b>Flowing (Y/N):</b> <b>Flow Rate:</b> <b>Clear/Cloudy:</b>  <b>PDF URL (Map):</b>				<b>Concession Name:</b> <b>Easting NAD83:</b> <b>Northing NAD83:</b> <b>Zone:</b> <b>UTM Reliability:</b>	
<b><u>Additional Detail(s) (Map)</u></b>					
<b>Well Completed Date:</b> <b>Year Completed:</b> <b>Depth (m):</b> <b>Latitude:</b> <b>Longitude:</b> <b>Path:</b>		2016/05/04 2016  43.8802497553218 -79.0866064100922			
<b><u>Bore Hole Information</u></b>					
<b>Bore Hole ID:</b> <b>DP2BR:</b> <b>Spatial Status:</b> <b>Code OB:</b> <b>Code OB Desc:</b> <b>Open Hole:</b> <b>Cluster Kind:</b> <b>Date Completed:</b> <b>Remarks:</b> <b>Elevrc Desc:</b> <b>Location Source Date:</b> <b>Improvement Location Source:</b> <b>Improvement Location Method:</b> <b>Source Revision Comment:</b> <b>Supplier Comment:</b>		1006000862     04-May-2016 00:00:00		<b>Elevation:</b> <b>Elevrc:</b> <b>Zone:</b> <b>East83:</b> <b>North83:</b> <b>Org CS:</b> <b>UTMRC:</b> <b>UTMRC Desc:</b> <b>Location Method:</b>	
				129.637329 17 653714.00 4860352.00 UTM83 4 margin of error : 30 m - 100 m wwr	
<a href="#">54</a>	1 of 1	N/140.2	129.8 / 0.00	2699 BROCK RD Pickering ON	WWIS
<b>Well ID:</b> <b>Construction Date:</b> <b>Primary Water Use:</b> <b>Sec. Water Use:</b> <b>Final Well Status:</b> <b>Water Type:</b> <b>Casing Material:</b> <b>Audit No:</b> <b>Tag:</b> <b>Construction Method:</b> <b>Elevation (m):</b> <b>Elevation Reliability:</b> <b>Depth to Bedrock:</b> <b>Well Depth:</b> <b>Overburden/Bedrock:</b> <b>Pump Rate:</b> <b>Static Water Level:</b> <b>Flowing (Y/N):</b> <b>Flow Rate:</b> <b>Clear/Cloudy:</b>  <b>PDF URL (Map):</b>		7290305 Test Hole Test Hole  Z257762 A226250		<b>Data Entry Status:</b> <b>Data Src:</b> <b>Date Received:</b> <b>Selected Flag:</b> <b>Abandonment Rec:</b> <b>Contractor:</b> <b>Form Version:</b> <b>Owner:</b> <b>Street Name:</b> <b>County:</b> <b>Municipality:</b> <b>Site Info:</b> <b>Lot:</b> <b>Concession:</b> <b>Concession Name:</b> <b>Easting NAD83:</b> <b>Northing NAD83:</b> <b>Zone:</b> <b>UTM Reliability:</b>	
				7/11/2017 True 7383 7 2699 BROCK RD DURHAM PICKERING TOWN	
		<a href="https://d2khazk8e83rdv.cloudfront.net/moe_mapping/downloads/2Water/Wells_pdfs/729\7290305.pdf">https://d2khazk8e83rdv.cloudfront.net/moe_mapping/downloads/2Water/Wells_pdfs/729\7290305.pdf</a>			

<b>Map Key</b>	<b>Number of Records</b>	<b>Direction/ Distance (m)</b>	<b>Elev/Diff (m)</b>	<b>Site</b>	<b>DB</b>
<b><u>Additional Detail(s) (Map)</u></b>					
<b>Well Completed Date:</b>		2017/05/16			
<b>Year Completed:</b>		2017			
<b>Depth (m):</b>		13.4112			
<b>Latitude:</b>		43.8808236702452			
<b>Longitude:</b>		-79.0880817581947			
<b>Path:</b>		729\7290305.pdf			
<b><u>Bore Hole Information</u></b>					
<b>Bore Hole ID:</b>	1006626069			<b>Elevation:</b>	130.960754
<b>DP2BR:</b>				<b>Elevrc:</b>	
<b>Spatial Status:</b>				<b>Zone:</b>	17
<b>Code OB:</b>				<b>East83:</b>	653594.00
<b>Code OB Desc:</b>				<b>North83:</b>	4860413.00
<b>Open Hole:</b>				<b>Org CS:</b>	UTM83
<b>Cluster Kind:</b>				<b>UTMRC:</b>	4
<b>Date Completed:</b>	16-May-2017 00:00:00			<b>UTMRC Desc:</b>	margin of error : 30 m - 100 m
<b>Remarks:</b>				<b>Location Method:</b>	wwr
<b>Elevrc Desc:</b>					
<b>Location Source Date:</b>					
<b>Improvement Location Source:</b>					
<b>Improvement Location Method:</b>					
<b>Source Revision Comment:</b>					
<b>Supplier Comment:</b>					
<b><u>Overburden and Bedrock</u></b>					
<b><u>Materials Interval</u></b>					
<b>Formation ID:</b>	1006683627				
<b>Layer:</b>	1				
<b>Color:</b>					
<b>General Color:</b>					
<b>Mat1:</b>	28				
<b>Most Common Material:</b>	SAND				
<b>Mat2:</b>					
<b>Mat2 Desc:</b>					
<b>Mat3:</b>	91				
<b>Mat3 Desc:</b>	WATER-BEARING				
<b>Formation Top Depth:</b>	0.0				
<b>Formation End Depth:</b>	44.0				
<b>Formation End Depth UOM:</b>	ft				
<b><u>Annular Space/Abandonment</u></b>					
<b><u>Sealing Record</u></b>					
<b>Plug ID:</b>	1006683635				
<b>Layer:</b>	2				
<b>Plug From:</b>	29				
<b>Plug To:</b>	40				
<b>Plug Depth UOM:</b>	ft				
<b><u>Annular Space/Abandonment</u></b>					
<b><u>Sealing Record</u></b>					
<b>Plug ID:</b>	1006683634				
<b>Layer:</b>	1				
<b>Plug From:</b>	0				
<b>Plug To:</b>	29				
<b>Plug Depth UOM:</b>	ft				

Map Key	Number of Records	Direction/ Distance (m)	Elev/Diff (m)	Site	DB
<b><u>Method of Construction &amp; Well Use</u></b>					
<b>Method Construction ID:</b>		1006683633			
<b>Method Construction Code:</b>		6			
<b>Method Construction:</b>		Boring			
<b>Other Method Construction:</b>					
<b><u>Pipe Information</u></b>					
<b>Pipe ID:</b>		1006683626			
<b>Casing No:</b>		0			
<b>Comment:</b>					
<b>Alt Name:</b>					
<b><u>Construction Record - Screen</u></b>					
<b>Screen ID:</b>		1006683631			
<b>Layer:</b>		1			
<b>Slot:</b>		10			
<b>Screen Top Depth:</b>		30			
<b>Screen End Depth:</b>		40			
<b>Screen Material:</b>		5			
<b>Screen Depth UOM:</b>		ft			
<b>Screen Diameter UOM:</b>		inch			
<b>Screen Diameter:</b>		2.375			
<b><u>Water Details</u></b>					
<b>Water ID:</b>		1006683629			
<b>Layer:</b>					
<b>Kind Code:</b>					
<b>Kind:</b>					
<b>Water Found Depth:</b>					
<b>Water Found Depth UOM:</b>		ft			
<b><u>Hole Diameter</u></b>					
<b>Hole ID:</b>		1006683628			
<b>Diameter:</b>		6.0			
<b>Depth From:</b>		0.0			
<b>Depth To:</b>		44.0			
<b>Hole Depth UOM:</b>		ft			
<b>Hole Diameter UOM:</b>		inch			

[55](#)

1 of 1

N/161.1

129.8 / 0.00

BROCK RD. SOUTH OF TAUNTON  
PICKERING ON

WWIS

**Well ID:** 7242044  
**Construction Date:**  
**Primary Water Use:** Monitoring and Test Hole  
**Sec. Water Use:** 0  
**Final Well Status:** Observation Wells  
**Water Type:**  
**Casing Material:**  
**Audit No:** Z208066  
**Tag:** A180318  
**Construction Method:**  
**Elevation (m):**  
**Elevation Reliability:**  
**Depth to Bedrock:**  
**Well Depth:**

**Data Entry Status:**  
**Data Src:**  
**Date Received:** 5/28/2015  
**Selected Flag:** True  
**Abandonment Rec:**  
**Contractor:** 7241  
**Form Version:** 7  
**Owner:**  
**Street Name:** BROCK RD. SOUTH OF TAUNTON  
**County:** DURHAM  
**Municipality:** PICKERING TOWN  
**Site Info:**  
**Lot:**  
**Concession:**



Map Key	Number of Records	Direction/ Distance (m)	Elev/Diff (m)	Site	DB
<b>Overburden/Bedrock:</b> <b>Pump Rate:</b> <b>Static Water Level:</b> <b>Flowing (Y/N):</b> <b>Flow Rate:</b> <b>Clear/Cloudy:</b>  <b>PDF URL (Map):</b>				<b>Concession Name:</b> <b>Easting NAD83:</b> <b>Northing NAD83:</b> <b>Zone:</b> <b>UTM Reliability:</b>	
<b><u>Additional Detail(s) (Map)</u></b>					
<b>Well Completed Date:</b>		2015/04/17			
<b>Year Completed:</b>		2015			
<b>Depth (m):</b>		3.9624			
<b>Latitude:</b>		43.8810120177867			
<b>Longitude:</b>		-79.0880383896784			
<b>Path:</b>					
<b><u>Bore Hole Information</u></b>					
<b>Bore Hole ID:</b>		1005385077		<b>Elevation:</b> 131.121719	
<b>DP2BR:</b>				<b>Elevrc:</b>	
<b>Spatial Status:</b>				<b>Zone:</b> 17	
<b>Code OB:</b>				<b>East83:</b> 653597.00	
<b>Code OB Desc:</b>				<b>North83:</b> 4860434.00	
<b>Open Hole:</b>				<b>Org CS:</b> UTM83	
<b>Cluster Kind:</b>				<b>UTMRC:</b> 4	
<b>Date Completed:</b>		17-Apr-2015 00:00:00		<b>UTMRC Desc:</b> margin of error : 30 m - 100 m	
<b>Remarks:</b>				<b>Location Method:</b> wwr	
<b>Elevrc Desc:</b>					
<b>Location Source Date:</b>					
<b>Improvement Location Source:</b>					
<b>Improvement Location Method:</b>					
<b>Source Revision Comment:</b>					
<b>Supplier Comment:</b>					
<b><u>Overburden and Bedrock</u></b>					
<b><u>Materials Interval</u></b>					
<b>Formation ID:</b>		1005611553			
<b>Layer:</b>		1			
<b>Color:</b>		6			
<b>General Color:</b>		BROWN			
<b>Mat1:</b>		28			
<b>Most Common Material:</b>		SAND			
<b>Mat2:</b>					
<b>Mat2 Desc:</b>					
<b>Mat3:</b>					
<b>Mat3 Desc:</b>					
<b>Formation Top Depth:</b>		0.0			
<b>Formation End Depth:</b>		11.0			
<b>Formation End Depth UOM:</b>		ft			
<b><u>Overburden and Bedrock</u></b>					
<b><u>Materials Interval</u></b>					
<b>Formation ID:</b>		1005611554			
<b>Layer:</b>		2			
<b>Color:</b>		2			
<b>General Color:</b>		GREY			
<b>Mat1:</b>		06			
<b>Most Common Material:</b>		SILT			

<b>Map Key</b>	<b>Number of Records</b>	<b>Direction/ Distance (m)</b>	<b>Elev/Diff (m)</b>	<b>Site</b>	<b>DB</b>
<b>Mat2:</b>		28			
<b>Mat2 Desc:</b>		SAND			
<b>Mat3:</b>		91			
<b>Mat3 Desc:</b>		WATER-BEARING			
<b>Formation Top Depth:</b>		11.0			
<b>Formation End Depth:</b>		13.0			
<b>Formation End Depth UOM:</b>		ft			
<b><u>Annular Space/Abandonment Sealing Record</u></b>					
<b>Plug ID:</b>		1005611564			
<b>Layer:</b>		3			
<b>Plug From:</b>		2			
<b>Plug To:</b>		13			
<b>Plug Depth UOM:</b>		ft			
<b><u>Annular Space/Abandonment Sealing Record</u></b>					
<b>Plug ID:</b>		1005611562			
<b>Layer:</b>		1			
<b>Plug From:</b>		0			
<b>Plug To:</b>		1			
<b>Plug Depth UOM:</b>		ft			
<b><u>Annular Space/Abandonment Sealing Record</u></b>					
<b>Plug ID:</b>		1005611563			
<b>Layer:</b>		2			
<b>Plug From:</b>		1			
<b>Plug To:</b>		2			
<b>Plug Depth UOM:</b>		ft			
<b><u>Method of Construction &amp; Well Use</u></b>					
<b>Method Construction ID:</b>		1005611561			
<b>Method Construction Code:</b>		2			
<b>Method Construction:</b>		Rotary (Convent.)			
<b>Other Method Construction:</b>		DIRECT PUSH			
<b><u>Pipe Information</u></b>					
<b>Pipe ID:</b>		1005611552			
<b>Casing No:</b>		0			
<b>Comment:</b>					
<b>Alt Name:</b>					
<b><u>Construction Record - Screen</u></b>					
<b>Screen ID:</b>		1005611558			
<b>Layer:</b>		1			
<b>Slot:</b>		10			
<b>Screen Top Depth:</b>		3			
<b>Screen End Depth:</b>		13			
<b>Screen Material:</b>		5			
<b>Screen Depth UOM:</b>		ft			
<b>Screen Diameter UOM:</b>		inch			
<b>Screen Diameter:</b>		2.25			

Map Key	Number of Records	Direction/ Distance (m)	Elev/Diff (m)	Site	DB
<b><u>Water Details</u></b>					
Water ID:		1005611556			
Layer:					
Kind Code:					
Kind:					
Water Found Depth:					
Water Found Depth UOM:		ft			
<b><u>Hole Diameter</u></b>					
Hole ID:		1005611555			
Diameter:		8.0			
Depth From:		0.0			
Depth To:		13.0			
Hole Depth UOM:		ft			
Hole Diameter UOM:		inch			

<a href="#">56</a>	1 of 3	NE/165.4	129.8 / 0.00	2705 BROCK RD Pickering ON	WWIS
Well ID:	7236454			Data Entry Status:	
Construction Date:				Data Src:	
Primary Water Use:	Monitoring and Test Hole			Date Received:	1/27/2015
Sec. Water Use:	0			Selected Flag:	True
Final Well Status:	Monitoring and Test Hole			Abandonment Rec:	
Water Type:				Contractor:	7241
Casing Material:				Form Version:	7
Audit No:	Z201945			Owner:	
Tag:	A176556			Street Name:	2705 BROCK RD
Construction Method:				County:	DURHAM
Elevation (m):				Municipality:	PICKERING TOWN
Elevation Reliability:				Site Info:	
Depth to Bedrock:				Lot:	
Well Depth:				Concession:	
Overburden/Bedrock:				Concession Name:	
Pump Rate:				Easting NAD83:	
Static Water Level:				Northing NAD83:	
Flowing (Y/N):				Zone:	
Flow Rate:				UTM Reliability:	
Clear/Cloudy:					

PDF URL (Map):

**Additional Detail(s) (Map)**

Well Completed Date:	2014/12/12
Year Completed:	2014
Depth (m):	10.3632
Latitude:	43.8804077719317
Longitude:	-79.0863648469232
Path:	

**Bore Hole Information**

Bore Hole ID:	1005294668	Elevation:	129.344665
DP2BR:		Elevrc:	
Spatial Status:		Zone:	17
Code OB:		East83:	653733.00
Code OB Desc:		North83:	4860370.00
Open Hole:		Org CS:	UTM83

Map Key	Number of Records	Direction/ Distance (m)	Elev/Diff (m)	Site	DB
<b>Cluster Kind:</b>				<b>UTMRC:</b>	4
<b>Date Completed:</b>	12-Dec-2014 00:00:00			<b>UTMRC Desc:</b>	margin of error : 30 m - 100 m
<b>Remarks:</b>				<b>Location Method:</b>	wwr
<b>Elevrc Desc:</b>					
<b>Location Source Date:</b>					
<b>Improvement Location Source:</b>					
<b>Improvement Location Method:</b>					
<b>Source Revision Comment:</b>					
<b>Supplier Comment:</b>					
<b><u>Overburden and Bedrock</u></b>					
<b><u>Materials Interval</u></b>					
<b>Formation ID:</b>		1005518851			
<b>Layer:</b>		1			
<b>Color:</b>		6			
<b>General Color:</b>		BROWN			
<b>Mat1:</b>		28			
<b>Most Common Material:</b>		SAND			
<b>Mat2:</b>		05			
<b>Mat2 Desc:</b>		CLAY			
<b>Mat3:</b>					
<b>Mat3 Desc:</b>					
<b>Formation Top Depth:</b>		0.0			
<b>Formation End Depth:</b>		3.0			
<b>Formation End Depth UOM:</b>		ft			
<b><u>Overburden and Bedrock</u></b>					
<b><u>Materials Interval</u></b>					
<b>Formation ID:</b>		1005518852			
<b>Layer:</b>		2			
<b>Color:</b>		6			
<b>General Color:</b>		BROWN			
<b>Mat1:</b>		05			
<b>Most Common Material:</b>		CLAY			
<b>Mat2:</b>					
<b>Mat2 Desc:</b>					
<b>Mat3:</b>					
<b>Mat3 Desc:</b>					
<b>Formation Top Depth:</b>		3.0			
<b>Formation End Depth:</b>		16.0			
<b>Formation End Depth UOM:</b>		ft			
<b><u>Overburden and Bedrock</u></b>					
<b><u>Materials Interval</u></b>					
<b>Formation ID:</b>		1005518853			
<b>Layer:</b>		3			
<b>Color:</b>		2			
<b>General Color:</b>		GREY			
<b>Mat1:</b>		05			
<b>Most Common Material:</b>		CLAY			
<b>Mat2:</b>					
<b>Mat2 Desc:</b>					
<b>Mat3:</b>					
<b>Mat3 Desc:</b>					
<b>Formation Top Depth:</b>		16.0			
<b>Formation End Depth:</b>		34.0			
<b>Formation End Depth UOM:</b>		ft			
<b><u>Annular Space/Abandonment</u></b>					

<b>Map Key</b>	<b>Number of Records</b>	<b>Direction/ Distance (m)</b>	<b>Elev/Diff (m)</b>	<b>Site</b>	<b>DB</b>
<b><u>Sealing Record</u></b>					
<b>Plug ID:</b>		1005518863			
<b>Layer:</b>		3			
<b>Plug From:</b>					
<b>Plug To:</b>					
<b>Plug Depth UOM:</b>		ft			
<b><u>Annular Space/Abandonment Sealing Record</u></b>					
<b>Plug ID:</b>		1005518862			
<b>Layer:</b>		2			
<b>Plug From:</b>		23			
<b>Plug To:</b>		0			
<b>Plug Depth UOM:</b>		ft			
<b><u>Annular Space/Abandonment Sealing Record</u></b>					
<b>Plug ID:</b>		1005518861			
<b>Layer:</b>		1			
<b>Plug From:</b>		34			
<b>Plug To:</b>		23			
<b>Plug Depth UOM:</b>		ft			
<b><u>Method of Construction &amp; Well Use</u></b>					
<b>Method Construction ID:</b>		1005518860			
<b>Method Construction Code:</b>		D			
<b>Method Construction:</b>		Direct Push			
<b>Other Method Construction:</b>					
<b><u>Pipe Information</u></b>					
<b>Pipe ID:</b>		1005518850			
<b>Casing No:</b>		0			
<b>Comment:</b>					
<b>Alt Name:</b>					
<b><u>Construction Record - Screen</u></b>					
<b>Screen ID:</b>		1005518857			
<b>Layer:</b>		1			
<b>Slot:</b>		.10			
<b>Screen Top Depth:</b>		24			
<b>Screen End Depth:</b>		34			
<b>Screen Material:</b>		5			
<b>Screen Depth UOM:</b>		ft			
<b>Screen Diameter UOM:</b>		inch			
<b>Screen Diameter:</b>		2.25			
<b><u>Water Details</u></b>					
<b>Water ID:</b>		1005518855			
<b>Layer:</b>					
<b>Kind Code:</b>					
<b>Kind:</b>					
<b>Water Found Depth:</b>					
<b>Water Found Depth UOM:</b>		ft			

Map Key	Number of Records	Direction/ Distance (m)	Elev/Diff (m)	Site	DB
<b><u>Hole Diameter</u></b>					
Hole ID:		1005518854			
Diameter:		8.0			
Depth From:		0.0			
Depth To:		34.0			
Hole Depth UOM:		ft			
Hole Diameter UOM:		inch			

<a href="#">56</a>	2 of 3	NE/165.4	129.8 / 0.00	2705 BROCK RD Pickering ON	WWIS
Well ID:	7236455			Data Entry Status:	
Construction Date:				Data Src:	
Primary Water Use:	Monitoring and Test Hole			Date Received:	1/27/2015
Sec. Water Use:	0			Selected Flag:	True
Final Well Status:	Monitoring and Test Hole			Abandonment Rec:	
Water Type:				Contractor:	7241
Casing Material:				Form Version:	7
Audit No:	Z201946			Owner:	
Tag:	A176523			Street Name:	2705 BROCK RD
Construction Method:				County:	DURHAM
Elevation (m):				Municipality:	PICKERING TOWN
Elevation Reliability:				Site Info:	
Depth to Bedrock:				Lot:	
Well Depth:				Concession:	
Overburden/Bedrock:				Concession Name:	
Pump Rate:				Easting NAD83:	
Static Water Level:				Northing NAD83:	
Flowing (Y/N):				Zone:	
Flow Rate:				UTM Reliability:	
Clear/Cloudy:					

PDF URL (Map):

**Additional Detail(s) (Map)**

Well Completed Date: 2014/12/12  
Year Completed: 2014  
Depth (m): 6.096  
Latitude: 43.8804077719317  
Longitude: -79.0863648469232  
Path:

**Bore Hole Information**

Bore Hole ID:	1005294671	Elevation:	129.344665
DP2BR:		Elevrc:	
Spatial Status:		Zone:	17
Code OB:		East83:	653733.00
Code OB Desc:		North83:	4860370.00
Open Hole:		Org CS:	UTM83
Cluster Kind:		UTMRC:	4
Date Completed:	12-Dec-2014 00:00:00	UTMRC Desc:	margin of error : 30 m - 100 m
Remarks:		Location Method:	wwr
Elevrc Desc:			
Location Source Date:			
Improvement Location Source:			
Improvement Location Method:			
Source Revision Comment:			
Supplier Comment:			

<b>Map Key</b>	<b>Number of Records</b>	<b>Direction/ Distance (m)</b>	<b>Elev/Diff (m)</b>	<b>Site</b>	<b>DB</b>
<b><u>Overburden and Bedrock</u></b>					
<b><u>Materials Interval</u></b>					
<b>Formation ID:</b>		1005518913			
<b>Layer:</b>		3			
<b>Color:</b>		2			
<b>General Color:</b>		GREY			
<b>Mat1:</b>		05			
<b>Most Common Material:</b>		CLAY			
<b>Mat2:</b>					
<b>Mat2 Desc:</b>					
<b>Mat3:</b>					
<b>Mat3 Desc:</b>					
<b>Formation Top Depth:</b>		16.0			
<b>Formation End Depth:</b>		20.0			
<b>Formation End Depth UOM:</b>		ft			
<b><u>Overburden and Bedrock</u></b>					
<b><u>Materials Interval</u></b>					
<b>Formation ID:</b>		1005518912			
<b>Layer:</b>		2			
<b>Color:</b>		6			
<b>General Color:</b>		BROWN			
<b>Mat1:</b>		05			
<b>Most Common Material:</b>		CLAY			
<b>Mat2:</b>					
<b>Mat2 Desc:</b>					
<b>Mat3:</b>					
<b>Mat3 Desc:</b>					
<b>Formation Top Depth:</b>		3.0			
<b>Formation End Depth:</b>		16.0			
<b>Formation End Depth UOM:</b>		ft			
<b><u>Overburden and Bedrock</u></b>					
<b><u>Materials Interval</u></b>					
<b>Formation ID:</b>		1005518911			
<b>Layer:</b>		1			
<b>Color:</b>		6			
<b>General Color:</b>		BROWN			
<b>Mat1:</b>		28			
<b>Most Common Material:</b>		SAND			
<b>Mat2:</b>		05			
<b>Mat2 Desc:</b>		CLAY			
<b>Mat3:</b>					
<b>Mat3 Desc:</b>					
<b>Formation Top Depth:</b>		0.0			
<b>Formation End Depth:</b>		3.0			
<b>Formation End Depth UOM:</b>		ft			
<b><u>Annular Space/Abandonment</u></b>					
<b><u>Sealing Record</u></b>					
<b>Plug ID:</b>		1005518922			
<b>Layer:</b>		2			
<b>Plug From:</b>		9			
<b>Plug To:</b>		0			
<b>Plug Depth UOM:</b>		ft			
<b><u>Annular Space/Abandonment</u></b>					

<i>Map Key</i>	<i>Number of Records</i>	<i>Direction/ Distance (m)</i>	<i>Elev/Diff (m)</i>	<i>Site</i>	<i>DB</i>
<b><u>Sealing Record</u></b>					
<b>Plug ID:</b>		1005518921			
<b>Layer:</b>		1			
<b>Plug From:</b>		20			
<b>Plug To:</b>		9			
<b>Plug Depth UOM:</b>		ft			
<b><u>Annular Space/Abandonment</u></b>					
<b><u>Sealing Record</u></b>					
<b>Plug ID:</b>		1005518923			
<b>Layer:</b>		3			
<b>Plug From:</b>					
<b>Plug To:</b>					
<b>Plug Depth UOM:</b>		ft			
<b><u>Method of Construction &amp; Well Use</u></b>					
<b>Method Construction ID:</b>		1005518920			
<b>Method Construction Code:</b>		D			
<b>Method Construction:</b>		Direct Push			
<b>Other Method Construction:</b>					
<b><u>Pipe Information</u></b>					
<b>Pipe ID:</b>		1005518910			
<b>Casing No:</b>		0			
<b>Comment:</b>					
<b>Alt Name:</b>					
<b><u>Construction Record - Screen</u></b>					
<b>Screen ID:</b>		1005518917			
<b>Layer:</b>		1			
<b>Slot:</b>		.10			
<b>Screen Top Depth:</b>		10			
<b>Screen End Depth:</b>		20			
<b>Screen Material:</b>		5			
<b>Screen Depth UOM:</b>		ft			
<b>Screen Diameter UOM:</b>		inch			
<b>Screen Diameter:</b>		2.25			
<b><u>Water Details</u></b>					
<b>Water ID:</b>		1005518915			
<b>Layer:</b>					
<b>Kind Code:</b>					
<b>Kind:</b>					
<b>Water Found Depth:</b>					
<b>Water Found Depth UOM:</b>		ft			
<b><u>Hole Diameter</u></b>					
<b>Hole ID:</b>		1005518914			
<b>Diameter:</b>		6.0			
<b>Depth From:</b>		0.0			
<b>Depth To:</b>		20.0			
<b>Hole Depth UOM:</b>		ft			
<b>Hole Diameter UOM:</b>		inch			



Map Key	Number of Records	Direction/ Distance (m)	Elev/Diff (m)	Site	DB
<a href="#">56</a>	3 of 3	NE/165.4	129.8 / 0.00	lot 18 con 3 ON	WWIS
<b>Well ID:</b> 7271771 <b>Construction Date:</b> <b>Primary Water Use:</b> <b>Sec. Water Use:</b> <b>Final Well Status:</b> <b>Water Type:</b> <b>Casing Material:</b> <b>Audit No:</b> C34017 <b>Tag:</b> A176323 <b>Construction Method:</b> <b>Elevation (m):</b> <b>Elevation Reliability:</b> <b>Depth to Bedrock:</b> <b>Well Depth:</b> <b>Overburden/Bedrock:</b> <b>Pump Rate:</b> <b>Static Water Level:</b> <b>Flowing (Y/N):</b> <b>Flow Rate:</b> <b>Clear/Cloudy:</b>		<b>Data Entry Status:</b> Yes <b>Data Src:</b> <b>Date Received:</b> 9/20/2016 <b>Selected Flag:</b> True <b>Abandonment Rec:</b> <b>Contractor:</b> 7147 <b>Form Version:</b> 8 <b>Owner:</b> <b>Street Name:</b> <b>County:</b> DURHAM <b>Municipality:</b> PICKERING TOWN <b>Site Info:</b> <b>Lot:</b> 018 <b>Concession:</b> 03 <b>Concession Name:</b> CON <b>Easting NAD83:</b> <b>Northing NAD83:</b> <b>Zone:</b> <b>UTM Reliability:</b>			
<b>PDF URL (Map):</b>					
<b><u>Additional Detail(s) (Map)</u></b>					
<b>Well Completed Date:</b> <b>Year Completed:</b> <b>Depth (m):</b> <b>Latitude:</b> 43.8804077719317 <b>Longitude:</b> -79.0863648469232 <b>Path:</b>					
<b><u>Bore Hole Information</u></b>					
<b>Bore Hole ID:</b> 1006248924 <b>DP2BR:</b> <b>Spatial Status:</b> <b>Code OB:</b> <b>Code OB Desc:</b> <b>Open Hole:</b> <b>Cluster Kind:</b> <b>Date Completed:</b> <b>Remarks:</b> <b>Elevrc Desc:</b> <b>Location Source Date:</b> <b>Improvement Location Source:</b> <b>Improvement Location Method:</b> <b>Source Revision Comment:</b> <b>Supplier Comment:</b>		<b>Elevation:</b> 129.344665 <b>Elevrc:</b> <b>Zone:</b> 17 <b>East83:</b> 653733.00 <b>North83:</b> 4860370.00 <b>Org CS:</b> UTM83 <b>UTMRC:</b> 4 <b>UTMRC Desc:</b> margin of error : 30 m - 100 m <b>Location Method:</b> wwr			
<a href="#">57</a>	1 of 1	E/168.5	125.8 / -4.08	2663 Brock Road E Pickering ON	WWIS
<b>Well ID:</b> 7331757 <b>Construction Date:</b> <b>Primary Water Use:</b> Not Used <b>Sec. Water Use:</b> <b>Final Well Status:</b> Abandoned-Other <b>Water Type:</b>		<b>Data Entry Status:</b> <b>Data Src:</b> <b>Date Received:</b> 4/24/2019 <b>Selected Flag:</b> True <b>Abandonment Rec:</b> Yes <b>Contractor:</b> 7644			

Map Key	Number of Records	Direction/ Distance (m)	Elev/Diff (m)	Site	DB
---------	-------------------	----------------------------	------------------	------	----

<b>Casing Material:</b>				<b>Form Version:</b>	7
<b>Audit No:</b>	Z307908			<b>Owner:</b>	
<b>Tag:</b>	A235334			<b>Street Name:</b>	2663 Brock Road E
<b>Construction Method:</b>				<b>County:</b>	DURHAM
<b>Elevation (m):</b>				<b>Municipality:</b>	PICKERING TOWN
<b>Elevation Reliability:</b>				<b>Site Info:</b>	
<b>Depth to Bedrock:</b>				<b>Lot:</b>	
<b>Well Depth:</b>				<b>Concession:</b>	
<b>Overburden/Bedrock:</b>				<b>Concession Name:</b>	
<b>Pump Rate:</b>				<b>Easting NAD83:</b>	
<b>Static Water Level:</b>				<b>Northing NAD83:</b>	
<b>Flowing (Y/N):</b>				<b>Zone:</b>	
<b>Flow Rate:</b>				<b>UTM Reliability:</b>	
<b>Clear/Cloudy:</b>					

**PDF URL (Map):** [https://d2khazk8e83rdv.cloudfront.net/moe\\_mapping/downloads/2Water/Wells\\_pdfs/733\7331757.pdf](https://d2khazk8e83rdv.cloudfront.net/moe_mapping/downloads/2Water/Wells_pdfs/733\7331757.pdf)

**Additional Detail(s) (Map)**

<b>Well Completed Date:</b>	2019/03/22
<b>Year Completed:</b>	2019
<b>Depth (m):</b>	
<b>Latitude:</b>	43.8784191365637
<b>Longitude:</b>	-79.0853580595834
<b>Path:</b>	733\7331757.pdf

**Bore Hole Information**

<b>Bore Hole ID:</b>	1007428694	<b>Elevation:</b>	
<b>DP2BR:</b>		<b>Elevrc:</b>	
<b>Spatial Status:</b>		<b>Zone:</b>	17
<b>Code OB:</b>		<b>East83:</b>	653819.00
<b>Code OB Desc:</b>		<b>North83:</b>	4860151.00
<b>Open Hole:</b>		<b>Org CS:</b>	UTM83
<b>Cluster Kind:</b>		<b>UTMRC:</b>	4
<b>Date Completed:</b>	22-Mar-2019 00:00:00	<b>UTMRC Desc:</b>	margin of error : 30 m - 100 m
<b>Remarks:</b>		<b>Location Method:</b>	www
<b>Elevrc Desc:</b>			
<b>Location Source Date:</b>			
<b>Improvement Location Source:</b>			
<b>Improvement Location Method:</b>			
<b>Source Revision Comment:</b>			
<b>Supplier Comment:</b>			

**Annular Space/Abandonment  
Sealing Record**

<b>Plug ID:</b>	1007818780
<b>Layer:</b>	1
<b>Plug From:</b>	
<b>Plug To:</b>	
<b>Plug Depth UOM:</b>	

**Method of Construction & Well  
Use**

<b>Method Construction ID:</b>	1007819159
<b>Method Construction Code:</b>	2
<b>Method Construction:</b>	Rotary (Convent.)
<b>Other Method Construction:</b>	

**Pipe Information**

Map Key	Number of Records	Direction/ Distance (m)	Elev/Diff (m)	Site	DB
Pipe ID:		1007817911			
Casing No:		0			
Comment:					
Alt Name:					
<b><u>Results of Well Yield Testing</u></b>					
Pump Test ID:		1007819705			
Pump Set At:					
Static Level:					
Final Level After Pumping:					
Recommended Pump Depth:					
Pumping Rate:					
Flowing Rate:					
Recommended Pump Rate:					
Levels UOM:		ft			
Rate UOM:		GPM			
Water State After Test Code:					
Water State After Test:					
Pumping Test Method:		0			
Pumping Duration HR:					
Pumping Duration MIN:					
Flowing:					
<b><u>Hole Diameter</u></b>					
Hole ID:		1007819012			
Diameter:		6.0			
Depth From:		0.0			
Depth To:		25.0			
Hole Depth UOM:		ft			
Hole Diameter UOM:		Inch			

<a href="#">58</a>	1 of 1	E/174.3	126.8 / -3.08	2663 BROCK RD. PICKERING ON	WWIS
Well ID:	7297711			Data Entry Status:	
Construction Date:				Data Src:	
Primary Water Use:	Test Hole			Date Received:	10/23/2017
Sec. Water Use:	Monitoring			Selected Flag:	True
Final Well Status:	Test Hole			Abandonment Rec:	
Water Type:				Contractor:	7383
Casing Material:				Form Version:	7
Audit No:	Z264516			Owner:	
Tag:	A235333			Street Name:	2663 BROCK RD.
Construction Method:				County:	DURHAM
Elevation (m):				Municipality:	PICKERING TOWN
Elevation Reliability:				Site Info:	
Depth to Bedrock:				Lot:	
Well Depth:				Concession:	
Overburden/Bedrock:				Concession Name:	
Pump Rate:				Easting NAD83:	
Static Water Level:				Northing NAD83:	
Flowing (Y/N):				Zone:	
Flow Rate:				UTM Reliability:	
Clear/Cloudy:					
PDF URL (Map):	<a href="https://d2khazk8e83rdv.cloudfront.net/moe_mapping/downloads/2Water/Wells_pdfs/7297297711.pdf">https://d2khazk8e83rdv.cloudfront.net/moe_mapping/downloads/2Water/Wells_pdfs/7297297711.pdf</a>				

**Additional Detail(s) (Map)**

Map Key	Number of Records	Direction/ Distance (m)	Elev/Diff (m)	Site	DB
<b>Well Completed Date:</b>		2017/10/04			
<b>Year Completed:</b>		2017			
<b>Depth (m):</b>		5.1816			
<b>Latitude:</b>		43.8788713633908			
<b>Longitude:</b>		-79.08548049311			
<b>Path:</b>		729\7297711.pdf			

**Bore Hole Information**

<b>Bore Hole ID:</b>	1006774880	<b>Elevation:</b>	127.251480
<b>DP2BR:</b>		<b>Elevrc:</b>	
<b>Spatial Status:</b>		<b>Zone:</b>	17
<b>Code OB:</b>		<b>East83:</b>	653808.00
<b>Code OB Desc:</b>		<b>North83:</b>	4860201.00
<b>Open Hole:</b>		<b>Org CS:</b>	UTM83
<b>Cluster Kind:</b>		<b>UTMRC:</b>	5
<b>Date Completed:</b>	04-Oct-2017 00:00:00	<b>UTMRC Desc:</b>	margin of error : 100 m - 300 m
<b>Remarks:</b>		<b>Location Method:</b>	wwr
<b>Elevrc Desc:</b>			
<b>Location Source Date:</b>			
<b>Improvement Location Source:</b>			
<b>Improvement Location Method:</b>			
<b>Source Revision Comment:</b>			
<b>Supplier Comment:</b>			

**Overburden and Bedrock**

**Materials Interval**

<b>Formation ID:</b>	1006943228
<b>Layer:</b>	3
<b>Color:</b>	6
<b>General Color:</b>	BROWN
<b>Mat1:</b>	28
<b>Most Common Material:</b>	SAND
<b>Mat2:</b>	06
<b>Mat2 Desc:</b>	SILT
<b>Mat3:</b>	66
<b>Mat3 Desc:</b>	DENSE
<b>Formation Top Depth:</b>	10.0
<b>Formation End Depth:</b>	17.0
<b>Formation End Depth UOM:</b>	ft

**Overburden and Bedrock**

**Materials Interval**

<b>Formation ID:</b>	1006943226
<b>Layer:</b>	1
<b>Color:</b>	6
<b>General Color:</b>	BROWN
<b>Mat1:</b>	02
<b>Most Common Material:</b>	TOPSOIL
<b>Mat2:</b>	
<b>Mat2 Desc:</b>	
<b>Mat3:</b>	85
<b>Mat3 Desc:</b>	SOFT
<b>Formation Top Depth:</b>	0.0
<b>Formation End Depth:</b>	0.5
<b>Formation End Depth UOM:</b>	ft

**Overburden and Bedrock**

**Materials Interval**

<b>Map Key</b>	<b>Number of Records</b>	<b>Direction/ Distance (m)</b>	<b>Elev/Diff (m)</b>	<b>Site</b>	<b>DB</b>
<b>Formation ID:</b>		1006943227			
<b>Layer:</b>		2			
<b>Color:</b>		6			
<b>General Color:</b>		BROWN			
<b>Mat1:</b>		28			
<b>Most Common Material:</b>		SAND			
<b>Mat2:</b>		06			
<b>Mat2 Desc:</b>		SILT			
<b>Mat3:</b>		66			
<b>Mat3 Desc:</b>		DENSE			
<b>Formation Top Depth:</b>		0.5			
<b>Formation End Depth:</b>		10.0			
<b>Formation End Depth UOM:</b>		ft			
<b><u>Annular Space/Abandonment Sealing Record</u></b>					
<b>Plug ID:</b>		1006943238			
<b>Layer:</b>		3			
<b>Plug From:</b>		6			
<b>Plug To:</b>		17			
<b>Plug Depth UOM:</b>		ft			
<b><u>Annular Space/Abandonment Sealing Record</u></b>					
<b>Plug ID:</b>		1006943236			
<b>Layer:</b>		1			
<b>Plug From:</b>		0			
<b>Plug To:</b>		1			
<b>Plug Depth UOM:</b>		ft			
<b><u>Annular Space/Abandonment Sealing Record</u></b>					
<b>Plug ID:</b>		1006943237			
<b>Layer:</b>		2			
<b>Plug From:</b>		1			
<b>Plug To:</b>		16			
<b>Plug Depth UOM:</b>		ft			
<b><u>Method of Construction &amp; Well Use</u></b>					
<b>Method Construction ID:</b>		1006943235			
<b>Method Construction Code:</b>		2			
<b>Method Construction:</b>		Rotary (Convent.)			
<b>Other Method Construction:</b>					
<b><u>Pipe Information</u></b>					
<b>Pipe ID:</b>		1006943225			
<b>Casing No:</b>		0			
<b>Comment:</b>					
<b>Alt Name:</b>					
<b><u>Construction Record - Screen</u></b>					
<b>Screen ID:</b>		1006943232			
<b>Layer:</b>		1			
<b>Slot:</b>		.10			

Map Key	Number of Records	Direction/ Distance (m)	Elev/Diff (m)	Site	DB
Screen Top Depth:		7			
Screen End Depth:		17			
Screen Material:		5			
Screen Depth UOM:		ft			
Screen Diameter UOM:		inch			
Screen Diameter:		2.375			

**Water Details**

Water ID: 1006943230  
 Layer: 1  
 Kind Code: 8  
 Kind: Untested  
 Water Found Depth: 15.0  
 Water Found Depth UOM: ft

**Hole Diameter**

Hole ID: 1006943229  
 Diameter: 6.0  
 Depth From: 0.0  
 Depth To: 17.0  
 Hole Depth UOM: ft  
 Hole Diameter UOM: inch

<a href="#">59</a>	1 of 1	SE/174.5	127.6 / -2.21	2600 Brock Road N Pickering ON	EHS
Order No:	20070717016			Nearest Intersection:	
Status:	C			Municipality:	
Report Type:	CAN - Basic Report			Client Prov/State:	
Report Date:	7/25/2007			Search Radius (km):	0.25
Date Received:	7/17/2007			X:	-79.087286
Previous Site Name:				Y:	43.876576
Lot/Building Size:					
Additional Info Ordered:					

<a href="#">60</a>	1 of 1	NE/175.8	129.8 / 0.00	AAMIR ASSIMI 1790 REX HEATH DR PICKERING ON L1X 0E4	PES
Detail Licence No:				Operator Box:	
Licence No:	L-240-1059611506			Operator Class:	
Status:	Active			Operator No:	
Approval Date:	2020-12-02			Operator Type:	
Report Source:	PEST-Operator			Oper Area Code:	
Licence Type:	Operator			Oper Phone No:	
Licence Type Code:				Operator Ext:	
Licence Class:				Operator Lot:	
Licence Control:				Oper Concession:	
Latitude:	43.88027778			Operator Region:	
Longitude:	-79.08583333			Operator District:	
Lot:				Operator County:	
Concession:				Op Municipality:	
Region:				Post Office Box:	
District:				MOE District:	York-Durham
County:				SWP Area Name:	Toronto
Trade Name:					
PDF Link:	<a href="http://www.accessenvironment.ene.gov.on.ca/AEWeb/ae/ViewDocument.action?documentRefID=2310656">http://www.accessenvironment.ene.gov.on.ca/AEWeb/ae/ViewDocument.action?documentRefID=2310656</a>				

Map Key	Number of Records	Direction/ Distance (m)	Elev/Diff (m)	Site	DB
<a href="#">61</a>	1 of 1	NNE/180.8	129.9 / 0.10	BROCK RD. SOUTH OF TAUNTON PICKERING ON	WWIS

<b>Well ID:</b>	7242045	<b>Data Entry Status:</b>	
<b>Construction Date:</b>		<b>Data Src:</b>	
<b>Primary Water Use:</b>	Monitoring and Test Hole	<b>Date Received:</b>	5/28/2015
<b>Sec. Water Use:</b>	0	<b>Selected Flag:</b>	True
<b>Final Well Status:</b>	Observation Wells	<b>Abandonment Rec:</b>	
<b>Water Type:</b>		<b>Contractor:</b>	7241
<b>Casing Material:</b>		<b>Form Version:</b>	7
<b>Audit No:</b>	Z208070	<b>Owner:</b>	
<b>Tag:</b>	A180319	<b>Street Name:</b>	BROCK RD. SOUTH OF TAUNTON
<b>Construction Method:</b>		<b>County:</b>	DURHAM
<b>Elevation (m):</b>		<b>Municipality:</b>	PICKERING TOWN
<b>Elevation Reliability:</b>		<b>Site Info:</b>	
<b>Depth to Bedrock:</b>		<b>Lot:</b>	
<b>Well Depth:</b>		<b>Concession:</b>	
<b>Overburden/Bedrock:</b>		<b>Concession Name:</b>	
<b>Pump Rate:</b>		<b>Easting NAD83:</b>	
<b>Static Water Level:</b>		<b>Northing NAD83:</b>	
<b>Flowing (Y/N):</b>		<b>Zone:</b>	
<b>Flow Rate:</b>		<b>UTM Reliability:</b>	
<b>Clear/Cloudy:</b>			

PDF URL (Map):

Additional Detail(s) (Map)

<b>Well Completed Date:</b>	2015/04/17
<b>Year Completed:</b>	2015
<b>Depth (m):</b>	3.9624
<b>Latitude:</b>	43.8811683713604
<b>Longitude:</b>	-79.0876972983058
<b>Path:</b>	

Bore Hole Information

<b>Bore Hole ID:</b>	1005385080	<b>Elevation:</b>	130.907669
<b>DP2BR:</b>		<b>Elevrc:</b>	
<b>Spatial Status:</b>		<b>Zone:</b>	17
<b>Code OB:</b>		<b>East83:</b>	653624.00
<b>Code OB Desc:</b>		<b>North83:</b>	4860452.00
<b>Open Hole:</b>		<b>Org CS:</b>	UTM83
<b>Cluster Kind:</b>		<b>UTMRC:</b>	4
<b>Date Completed:</b>	17-Apr-2015 00:00:00	<b>UTMRC Desc:</b>	margin of error : 30 m - 100 m
<b>Remarks:</b>		<b>Location Method:</b>	wwr
<b>Elevrc Desc:</b>			
<b>Location Source Date:</b>			
<b>Improvement Location Source:</b>			
<b>Improvement Location Method:</b>			
<b>Source Revision Comment:</b>			
<b>Supplier Comment:</b>			

Overburden and Bedrock

Materials Interval

<b>Formation ID:</b>	1005611566
<b>Layer:</b>	1
<b>Color:</b>	6
<b>General Color:</b>	BROWN
<b>Mat1:</b>	28
<b>Most Common Material:</b>	SAND
<b>Mat2:</b>	

Map Key	Number of Records	Direction/ Distance (m)	Elev/Diff (m)	Site	DB
<b>Mat2 Desc:</b>					
<b>Mat3:</b>					
<b>Mat3 Desc:</b>					
<b>Formation Top Depth:</b>		0.0			
<b>Formation End Depth:</b>		10.0			
<b>Formation End Depth UOM:</b>		ft			
<b><u>Overburden and Bedrock</u></b>					
<b><u>Materials Interval</u></b>					
<b>Formation ID:</b>		1005611567			
<b>Layer:</b>		2			
<b>Color:</b>		2			
<b>General Color:</b>		GREY			
<b>Mat1:</b>		06			
<b>Most Common Material:</b>		SILT			
<b>Mat2:</b>		28			
<b>Mat2 Desc:</b>		SAND			
<b>Mat3:</b>		11			
<b>Mat3 Desc:</b>		GRAVEL			
<b>Formation Top Depth:</b>		10.0			
<b>Formation End Depth:</b>		13.0			
<b>Formation End Depth UOM:</b>		ft			
<b><u>Annular Space/Abandonment</u></b>					
<b><u>Sealing Record</u></b>					
<b>Plug ID:</b>		1005611575			
<b>Layer:</b>		1			
<b>Plug From:</b>		0			
<b>Plug To:</b>		1			
<b>Plug Depth UOM:</b>		ft			
<b><u>Annular Space/Abandonment</u></b>					
<b><u>Sealing Record</u></b>					
<b>Plug ID:</b>		1005611577			
<b>Layer:</b>		3			
<b>Plug From:</b>		2			
<b>Plug To:</b>		13			
<b>Plug Depth UOM:</b>		ft			
<b><u>Annular Space/Abandonment</u></b>					
<b><u>Sealing Record</u></b>					
<b>Plug ID:</b>		1005611576			
<b>Layer:</b>		2			
<b>Plug From:</b>		1			
<b>Plug To:</b>		2			
<b>Plug Depth UOM:</b>		ft			
<b><u>Method of Construction &amp; Well</u></b>					
<b><u>Use</u></b>					
<b>Method Construction ID:</b>		1005611574			
<b>Method Construction Code:</b>		2			
<b>Method Construction:</b>		Rotary (Convent.)			
<b>Other Method Construction:</b>		DIRECT PUSH			
<b><u>Pipe Information</u></b>					



Map Key	Number of Records	Direction/ Distance (m)	Elev/Diff (m)	Site	DB
Pipe ID:		1005611565			
Casing No:		0			
Comment:					
Alt Name:					
<b><u>Construction Record - Screen</u></b>					
Screen ID:		1005611571			
Layer:		1			
Slot:		10			
Screen Top Depth:		3			
Screen End Depth:		13			
Screen Material:		5			
Screen Depth UOM:		ft			
Screen Diameter UOM:		inch			
Screen Diameter:		2.25			
<b><u>Water Details</u></b>					
Water ID:		1005611569			
Layer:					
Kind Code:					
Kind:					
Water Found Depth:					
Water Found Depth UOM:		ft			
<b><u>Hole Diameter</u></b>					
Hole ID:		1005611568			
Diameter:		8.0			
Depth From:		0.0			
Depth To:		13.0			
Hole Depth UOM:		ft			
Hole Diameter UOM:		inch			

<a href="#">62</a>	1 of 1	NNE/182.4	129.8 / 0.00	1755 OLD TAUNTON RD PICKERING ON	WWIS
Well ID:	7186324			<b>Data Entry Status:</b>	
Construction Date:				<b>Data Src:</b>	
Primary Water Use:	Monitoring and Test Hole			<b>Date Received:</b>	9/4/2012
Sec. Water Use:	0			<b>Selected Flag:</b>	True
Final Well Status:	Test Hole			<b>Abandonment Rec:</b>	
Water Type:				<b>Contractor:</b>	7241
Casing Material:				<b>Form Version:</b>	7
Audit No:	Z154508			<b>Owner:</b>	
Tag:	A109845			<b>Street Name:</b>	1755 OLD TAUNTON RD
Construction Method:				<b>County:</b>	DURHAM
Elevation (m):				<b>Municipality:</b>	PICKERING TOWN
Elevation Reliability:				<b>Site Info:</b>	WKQ-005166 A0-A03
Depth to Bedrock:				<b>Lot:</b>	
Well Depth:				<b>Concession:</b>	
Overburden/Bedrock:				<b>Concession Name:</b>	
Pump Rate:				<b>Easting NAD83:</b>	
Static Water Level:				<b>Northing NAD83:</b>	
Flowing (Y/N):				<b>Zone:</b>	
Flow Rate:				<b>UTM Reliability:</b>	
Clear/Cloudy:					
PDF URL (Map):	<a href="https://d2khazk8e83rdv.cloudfront.net/moe_mapping/downloads/2Water/Wells_pdfs/7187186324.pdf">https://d2khazk8e83rdv.cloudfront.net/moe_mapping/downloads/2Water/Wells_pdfs/7187186324.pdf</a>				

**Additional Detail(s) (Map)**

Map Key	Number of Records	Direction/ Distance (m)	Elev/Diff (m)	Site	DB
---------	-------------------	----------------------------	------------------	------	----

**Well Completed Date:** 2012/08/01  
**Year Completed:** 2012  
**Depth (m):** 4.572  
**Latitude:** 43.8811464167802  
**Longitude:** -79.0874614935335  
**Path:** 718\7186324.pdf

**Bore Hole Information**

<b>Bore Hole ID:</b>	1004146070	<b>Elevation:</b>	130.698669
<b>DP2BR:</b>		<b>Elevrc:</b>	
<b>Spatial Status:</b>		<b>Zone:</b>	17
<b>Code OB:</b>		<b>East83:</b>	653643.00
<b>Code OB Desc:</b>		<b>North83:</b>	4860450.00
<b>Open Hole:</b>		<b>Org CS:</b>	UTM83
<b>Cluster Kind:</b>		<b>UTMRC:</b>	4
<b>Date Completed:</b>	01-Aug-2012 00:00:00	<b>UTMRC Desc:</b>	margin of error : 30 m - 100 m
<b>Remarks:</b>		<b>Location Method:</b>	wwr
<b>Elevrc Desc:</b>			
<b>Location Source Date:</b>			
<b>Improvement Location Source:</b>			
<b>Improvement Location Method:</b>			
<b>Source Revision Comment:</b>			
<b>Supplier Comment:</b>			

**Overburden and Bedrock**

**Materials Interval**

**Formation ID:** 1004389506  
**Layer:** 1  
**Color:** 6  
**General Color:** BROWN  
**Mat1:** 01  
**Most Common Material:** FILL  
**Mat2:**  
**Mat2 Desc:**  
**Mat3:**  
**Mat3 Desc:**  
**Formation Top Depth:** 0.0  
**Formation End Depth:** 3.0  
**Formation End Depth UOM:** ft

**Overburden and Bedrock**

**Materials Interval**

**Formation ID:** 1004389510  
**Layer:** 5  
**Color:** 2  
**General Color:** GREY  
**Mat1:** 28  
**Most Common Material:** SAND  
**Mat2:** 06  
**Mat2 Desc:** SILT  
**Mat3:** 91  
**Mat3 Desc:** WATER-BEARING  
**Formation Top Depth:** 12.0  
**Formation End Depth:** 15.0  
**Formation End Depth UOM:** ft

**Overburden and Bedrock**

**Materials Interval**

<b>Map Key</b>	<b>Number of Records</b>	<b>Direction/ Distance (m)</b>	<b>Elev/Diff (m)</b>	<b>Site</b>	<b>DB</b>
<b>Formation ID:</b>		1004389509			
<b>Layer:</b>		4			
<b>Color:</b>		6			
<b>General Color:</b>		BROWN			
<b>Mat1:</b>		28			
<b>Most Common Material:</b>		SAND			
<b>Mat2:</b>					
<b>Mat2 Desc:</b>					
<b>Mat3:</b>					
<b>Mat3 Desc:</b>					
<b>Formation Top Depth:</b>		10.0			
<b>Formation End Depth:</b>		12.0			
<b>Formation End Depth UOM:</b>		ft			
<b><u>Overburden and Bedrock Materials Interval</u></b>					
<b>Formation ID:</b>		1004389507			
<b>Layer:</b>		2			
<b>Color:</b>		6			
<b>General Color:</b>		BROWN			
<b>Mat1:</b>		34			
<b>Most Common Material:</b>		TILL			
<b>Mat2:</b>		06			
<b>Mat2 Desc:</b>		SILT			
<b>Mat3:</b>					
<b>Mat3 Desc:</b>					
<b>Formation Top Depth:</b>		3.0			
<b>Formation End Depth:</b>		8.0			
<b>Formation End Depth UOM:</b>		ft			
<b><u>Overburden and Bedrock Materials Interval</u></b>					
<b>Formation ID:</b>		1004389508			
<b>Layer:</b>		3			
<b>Color:</b>		6			
<b>General Color:</b>		BROWN			
<b>Mat1:</b>		28			
<b>Most Common Material:</b>		SAND			
<b>Mat2:</b>		06			
<b>Mat2 Desc:</b>		SILT			
<b>Mat3:</b>					
<b>Mat3 Desc:</b>					
<b>Formation Top Depth:</b>		8.0			
<b>Formation End Depth:</b>		10.0			
<b>Formation End Depth UOM:</b>		ft			
<b><u>Annular Space/Abandonment Sealing Record</u></b>					
<b>Plug ID:</b>		1004389518			
<b>Layer:</b>		1			
<b>Plug From:</b>		15			
<b>Plug To:</b>		4			
<b>Plug Depth UOM:</b>		ft			
<b><u>Annular Space/Abandonment Sealing Record</u></b>					
<b>Plug ID:</b>		1004389520			

<i>Map Key</i>	<i>Number of Records</i>	<i>Direction/ Distance (m)</i>	<i>Elev/Diff (m)</i>	<i>Site</i>	<i>DB</i>
<i>Layer:</i>		3			
<i>Plug From:</i>		0.5			
<i>Plug To:</i>		0			
<i>Plug Depth UOM:</i>		ft			
<b><u>Annular Space/Abandonment Sealing Record</u></b>					
<i>Plug ID:</i>		1004389519			
<i>Layer:</i>		2			
<i>Plug From:</i>		4			
<i>Plug To:</i>		0.5			
<i>Plug Depth UOM:</i>		ft			
<b><u>Method of Construction &amp; Well Use</u></b>					
<i>Method Construction ID:</i>		1004389517			
<i>Method Construction Code:</i>		D			
<i>Method Construction:</i>		Direct Push			
<i>Other Method Construction:</i>					
<b><u>Pipe Information</u></b>					
<i>Pipe ID:</i>		1004389505			
<i>Casing No:</i>		0			
<i>Comment:</i>					
<i>Alt Name:</i>					
<b><u>Construction Record - Casing</u></b>					
<i>Casing ID:</i>		1004389513			
<i>Layer:</i>		1			
<i>Material:</i>		5			
<i>Open Hole or Material:</i>		PLASTIC			
<i>Depth From:</i>		0			
<i>Depth To:</i>		5			
<i>Casing Diameter:</i>		2			
<i>Casing Diameter UOM:</i>		inch			
<i>Casing Depth UOM:</i>		ft			
<b><u>Construction Record - Screen</u></b>					
<i>Screen ID:</i>		1004389514			
<i>Layer:</i>		1			
<i>Slot:</i>		10			
<i>Screen Top Depth:</i>		5			
<i>Screen End Depth:</i>		15			
<i>Screen Material:</i>		5			
<i>Screen Depth UOM:</i>		ft			
<i>Screen Diameter UOM:</i>		inch			
<i>Screen Diameter:</i>		2.25			
<b><u>Water Details</u></b>					
<i>Water ID:</i>		1004389512			
<i>Layer:</i>					
<i>Kind Code:</i>					
<i>Kind:</i>					
<i>Water Found Depth:</i>					
<i>Water Found Depth UOM:</i>		ft			

Map Key	Number of Records	Direction/ Distance (m)	Elev/Diff (m)	Site	DB
<b><u>Hole Diameter</u></b>					
<b>Hole ID:</b>		1004389511			
<b>Diameter:</b>		4.25			
<b>Depth From:</b>		0.0			
<b>Depth To:</b>		15.0			
<b>Hole Depth UOM:</b>		ft			
<b>Hole Diameter UOM:</b>		inch			
<b><u>63</u></b>	1 of 1	<b>N/183.2</b>	<b>130.3 / 0.47</b>	<b>Brock Road Pickering ON</b>	<b>EHS</b>
<b>Order No:</b>	20150305050			<b>Nearest Intersection:</b>	
<b>Status:</b>	C			<b>Municipality:</b>	
<b>Report Type:</b>	Standard Report			<b>Client Prov/State:</b>	ON
<b>Report Date:</b>	12-MAR-15			<b>Search Radius (km):</b>	.25
<b>Date Received:</b>	05-MAR-15			<b>X:</b>	-79.087952
<b>Previous Site Name:</b>				<b>Y:</b>	43.881209
<b>Lot/Building Size:</b>					
<b>Additional Info Ordered:</b>					
<b><u>64</u></b>	1 of 1	<b>N/183.9</b>	<b>130.3 / 0.47</b>	<b>Brock Road Pickering ON</b>	<b>EHS</b>
<b>Order No:</b>	20180514107			<b>Nearest Intersection:</b>	
<b>Status:</b>	C			<b>Municipality:</b>	
<b>Report Type:</b>	RSC Report (Rural)			<b>Client Prov/State:</b>	ON
<b>Report Date:</b>	22-MAY-18			<b>Search Radius (km):</b>	.3
<b>Date Received:</b>	14-MAY-18			<b>X:</b>	-79.08792
<b>Previous Site Name:</b>				<b>Y:</b>	43.881214
<b>Lot/Building Size:</b>	0.8 ha				
<b>Additional Info Ordered:</b>	Title Searches; City Directory				
<b><u>65</u></b>	1 of 1	<b>NNE/184.0</b>	<b>129.8 / 0.00</b>	<b>BROCK RD. SOUTH OF TAUNTON PICKERING ON</b>	<b>WWIS</b>
<b>Well ID:</b>	7242046			<b>Data Entry Status:</b>	
<b>Construction Date:</b>				<b>Data Src:</b>	
<b>Primary Water Use:</b>	Monitoring and Test Hole			<b>Date Received:</b>	5/28/2015
<b>Sec. Water Use:</b>	0			<b>Selected Flag:</b>	True
<b>Final Well Status:</b>	Observation Wells			<b>Abandonment Rec:</b>	
<b>Water Type:</b>				<b>Contractor:</b>	7241
<b>Casing Material:</b>				<b>Form Version:</b>	7
<b>Audit No:</b>	Z208067			<b>Owner:</b>	
<b>Tag:</b>	A180350			<b>Street Name:</b>	BROCK RD. SOUTH OF TAUNTON
<b>Construction Method:</b>				<b>County:</b>	DURHAM
<b>Elevation (m):</b>				<b>Municipality:</b>	PICKERING TOWN
<b>Elevation Reliability:</b>				<b>Site Info:</b>	
<b>Depth to Bedrock:</b>				<b>Lot:</b>	
<b>Well Depth:</b>				<b>Concession:</b>	
<b>Overburden/Bedrock:</b>				<b>Concession Name:</b>	
<b>Pump Rate:</b>				<b>Easting NAD83:</b>	
<b>Static Water Level:</b>				<b>Northing NAD83:</b>	
<b>Flowing (Y/N):</b>				<b>Zone:</b>	
<b>Flow Rate:</b>				<b>UTM Reliability:</b>	
<b>Clear/Cloudy:</b>					
<b>PDF URL (Map):</b>					

Map Key	Number of Records	Direction/ Distance (m)	Elev/Diff (m)	Site	DB
---------	-------------------	----------------------------	------------------	------	----

Additional Detail(s) (Map)

Well Completed Date: 2015/04/17  
Year Completed: 2015  
Depth (m): 3.9624  
Latitude: 43.8811451670266  
Longitude: -79.0873868470264  
Path:

Bore Hole Information

Bore Hole ID:	1005385083	Elevation:	130.643051
DP2BR:		Elevrc:	
Spatial Status:		Zone:	17
Code OB:		East83:	653649.00
Code OB Desc:		North83:	4860450.00
Open Hole:		Org CS:	UTM83
Cluster Kind:		UTMRC:	4
Date Completed:	17-Apr-2015 00:00:00	UTMRC Desc:	margin of error : 30 m - 100 m
Remarks:		Location Method:	wwr
Elevrc Desc:			
Location Source Date:			
Improvement Location Source:			
Improvement Location Method:			
Source Revision Comment:			
Supplier Comment:			

Overburden and Bedrock

Materials Interval

Formation ID: 1005611579  
Layer: 1  
Color: 6  
General Color: BROWN  
Mat1: 06  
Most Common Material: SILT  
Mat2: 28  
Mat2 Desc: SAND  
Mat3:  
Mat3 Desc:  
Formation Top Depth: 0.0  
Formation End Depth: 10.0  
Formation End Depth UOM: ft

Overburden and Bedrock

Materials Interval

Formation ID: 1005611580  
Layer: 2  
Color: 2  
General Color: GREY  
Mat1: 06  
Most Common Material: SILT  
Mat2: 28  
Mat2 Desc: SAND  
Mat3: 26  
Mat3 Desc: ROCK  
Formation Top Depth: 10.0  
Formation End Depth: 13.0  
Formation End Depth UOM: ft

Annular Space/Abandonment

<i>Map Key</i>	<i>Number of Records</i>	<i>Direction/ Distance (m)</i>	<i>Elev/Diff (m)</i>	<i>Site</i>	<i>DB</i>
<b><u>Sealing Record</u></b>					
<i>Plug ID:</i>		1005611588			
<i>Layer:</i>		1			
<i>Plug From:</i>		0			
<i>Plug To:</i>		1			
<i>Plug Depth UOM:</i>		ft			
<b><u>Annular Space/Abandonment</u></b>					
<b><u>Sealing Record</u></b>					
<i>Plug ID:</i>		1005611590			
<i>Layer:</i>		3			
<i>Plug From:</i>		2			
<i>Plug To:</i>		13			
<i>Plug Depth UOM:</i>		ft			
<b><u>Annular Space/Abandonment</u></b>					
<b><u>Sealing Record</u></b>					
<i>Plug ID:</i>		1005611589			
<i>Layer:</i>		2			
<i>Plug From:</i>		1			
<i>Plug To:</i>		2			
<i>Plug Depth UOM:</i>		ft			
<b><u>Method of Construction &amp; Well Use</u></b>					
<i>Method Construction ID:</i>		1005611587			
<i>Method Construction Code:</i>		2			
<i>Method Construction:</i>		Rotary (Convent.)			
<i>Other Method Construction:</i>		DIRECT PUSH			
<b><u>Pipe Information</u></b>					
<i>Pipe ID:</i>		1005611578			
<i>Casing No:</i>		0			
<i>Comment:</i>					
<i>Alt Name:</i>					
<b><u>Construction Record - Screen</u></b>					
<i>Screen ID:</i>		1005611584			
<i>Layer:</i>		1			
<i>Slot:</i>		10			
<i>Screen Top Depth:</i>		3			
<i>Screen End Depth:</i>		13			
<i>Screen Material:</i>		5			
<i>Screen Depth UOM:</i>		ft			
<i>Screen Diameter UOM:</i>		inch			
<i>Screen Diameter:</i>		2.25			
<b><u>Water Details</u></b>					
<i>Water ID:</i>		1005611582			
<i>Layer:</i>					
<i>Kind Code:</i>					
<i>Kind:</i>					
<i>Water Found Depth:</i>					
<i>Water Found Depth UOM:</i>		ft			

Map Key	Number of Records	Direction/ Distance (m)	Elev/Diff (m)	Site	DB
<b>Hole Diameter</b>					
<b>Hole ID:</b>		1005611581			
<b>Diameter:</b>		8.0			
<b>Depth From:</b>		0.0			
<b>Depth To:</b>		13.0			
<b>Hole Depth UOM:</b>		ft			
<b>Hole Diameter UOM:</b>		inch			
<a href="#">66</a>	1 of 3	NNE/188.4	130.3 / 0.47	(Brock Road) Pickering ON	EHS
<b>Order No:</b>	20302300651			<b>Nearest Intersection:</b>	
<b>Status:</b>	C			<b>Municipality:</b>	
<b>Report Type:</b>	Standard Report			<b>Client Prov/State:</b>	BC
<b>Report Date:</b>	28-OCT-20			<b>Search Radius (km):</b>	.25
<b>Date Received:</b>	23-OCT-20			<b>X:</b>	-79.0878761
<b>Previous Site Name:</b>				<b>Y:</b>	43.8812528
<b>Lot/Building Size:</b>					
<b>Additional Info Ordered:</b>					
<a href="#">66</a>	2 of 3	NNE/188.4	130.3 / 0.47	(Brock Road) Pickering ON	EHS
<b>Order No:</b>	20302300651			<b>Nearest Intersection:</b>	
<b>Status:</b>	C			<b>Municipality:</b>	
<b>Report Type:</b>	Standard Report			<b>Client Prov/State:</b>	BC
<b>Report Date:</b>	28-OCT-20			<b>Search Radius (km):</b>	.25
<b>Date Received:</b>	23-OCT-20			<b>X:</b>	-79.0878761
<b>Previous Site Name:</b>				<b>Y:</b>	43.8812528
<b>Lot/Building Size:</b>					
<b>Additional Info Ordered:</b>					
<a href="#">66</a>	3 of 3	NNE/188.4	130.3 / 0.47	(Brock Road) Pickering ON	EHS
<b>Order No:</b>	20302300651			<b>Nearest Intersection:</b>	
<b>Status:</b>	C			<b>Municipality:</b>	
<b>Report Type:</b>	Standard Report			<b>Client Prov/State:</b>	BC
<b>Report Date:</b>	28-OCT-20			<b>Search Radius (km):</b>	.25
<b>Date Received:</b>	23-OCT-20			<b>X:</b>	-79.0878761
<b>Previous Site Name:</b>				<b>Y:</b>	43.8812528
<b>Lot/Building Size:</b>					
<b>Additional Info Ordered:</b>					
<a href="#">67</a>	1 of 1	NNE/191.8	130.1 / 0.27	lot 18 con 3 ON	WWIS
<b>Well ID:</b>	4601376			<b>Data Entry Status:</b>	
<b>Construction Date:</b>				<b>Data Src:</b>	1
<b>Primary Water Use:</b>	Irrigation			<b>Date Received:</b>	8/26/1963
<b>Sec. Water Use:</b>	0			<b>Selected Flag:</b>	True
<b>Final Well Status:</b>	Water Supply			<b>Abandonment Rec:</b>	
<b>Water Type:</b>				<b>Contractor:</b>	2801
<b>Casing Material:</b>				<b>Form Version:</b>	1
<b>Audit No:</b>				<b>Owner:</b>	
<b>Tag:</b>				<b>Street Name:</b>	
<b>Construction Method:</b>				<b>County:</b>	DURHAM



Map Key	Number of Records	Direction/ Distance (m)	Elev/Diff (m)	Site	DB
<b>Elevation (m):</b>				<b>Municipality:</b>	PICKERING TOWN
<b>Elevation Reliability:</b>				<b>Site Info:</b>	
<b>Depth to Bedrock:</b>				<b>Lot:</b>	018
<b>Well Depth:</b>				<b>Concession:</b>	03
<b>Overburden/Bedrock:</b>				<b>Concession Name:</b>	CON
<b>Pump Rate:</b>				<b>Easting NAD83:</b>	
<b>Static Water Level:</b>				<b>Northing NAD83:</b>	
<b>Flowing (Y/N):</b>				<b>Zone:</b>	
<b>Flow Rate:</b>				<b>UTM Reliability:</b>	
<b>Clear/Cloudy:</b>					

**PDF URL (Map):** [https://d2khazk8e83rdv.cloudfront.net/moe\\_mapping/downloads/2Water/Wells\\_pdfs/460\4601376.pdf](https://d2khazk8e83rdv.cloudfront.net/moe_mapping/downloads/2Water/Wells_pdfs/460\4601376.pdf)

**Additional Detail(s) (Map)**

**Well Completed Date:** 1963/05/31  
**Year Completed:** 1963  
**Depth (m):** 28.956  
**Latitude:** 43.8812671901654  
**Longitude:** -79.0876841781466  
**Path:** 460\4601376.pdf

**Bore Hole Information**

<b>Bore Hole ID:</b>	10292745	<b>Elevation:</b>	130.907882
<b>DP2BR:</b>	92.00	<b>Elevrc:</b>	
<b>Spatial Status:</b>		<b>Zone:</b>	17
<b>Code OB:</b>	r	<b>East83:</b>	653624.80
<b>Code OB Desc:</b>	Bedrock	<b>North83:</b>	4860463.00
<b>Open Hole:</b>		<b>Org CS:</b>	
<b>Cluster Kind:</b>		<b>UTMRC:</b>	5
<b>Date Completed:</b>	31-May-1963 00:00:00	<b>UTMRC Desc:</b>	margin of error : 100 m - 300 m
<b>Remarks:</b>		<b>Location Method:</b>	p5
<b>Elevrc Desc:</b>			
<b>Location Source Date:</b>			
<b>Improvement Location Source:</b>			
<b>Improvement Location Method:</b>			
<b>Source Revision Comment:</b>			
<b>Supplier Comment:</b>			

**Overburden and Bedrock**

**Materials Interval**

**Formation ID:** 931944689  
**Layer:** 3  
**Color:** 3  
**General Color:** BLUE  
**Mat1:** 05  
**Most Common Material:** CLAY  
**Mat2:** 09  
**Mat2 Desc:** MEDIUM SAND  
**Mat3:**  
**Mat3 Desc:**  
**Formation Top Depth:** 11.0  
**Formation End Depth:** 14.0  
**Formation End Depth UOM:** ft

**Overburden and Bedrock**

**Materials Interval**

**Formation ID:** 931944688  
**Layer:** 2

<b>Map Key</b>	<b>Number of Records</b>	<b>Direction/ Distance (m)</b>	<b>Elev/Diff (m)</b>	<b>Site</b>	<b>DB</b>
<b>Color:</b>		3			
<b>General Color:</b>		BLUE			
<b>Mat1:</b>		05			
<b>Most Common Material:</b>		CLAY			
<b>Mat2:</b>					
<b>Mat2 Desc:</b>					
<b>Mat3:</b>					
<b>Mat3 Desc:</b>					
<b>Formation Top Depth:</b>		4.0			
<b>Formation End Depth:</b>		11.0			
<b>Formation End Depth UOM:</b>		ft			
<b><u>Overburden and Bedrock</u></b>					
<b><u>Materials Interval</u></b>					
<b>Formation ID:</b>		931944693			
<b>Layer:</b>		7			
<b>Color:</b>					
<b>General Color:</b>					
<b>Mat1:</b>		05			
<b>Most Common Material:</b>		CLAY			
<b>Mat2:</b>					
<b>Mat2 Desc:</b>					
<b>Mat3:</b>					
<b>Mat3 Desc:</b>					
<b>Formation Top Depth:</b>		30.0			
<b>Formation End Depth:</b>		92.0			
<b>Formation End Depth UOM:</b>		ft			
<b><u>Overburden and Bedrock</u></b>					
<b><u>Materials Interval</u></b>					
<b>Formation ID:</b>		931944691			
<b>Layer:</b>		5			
<b>Color:</b>					
<b>General Color:</b>					
<b>Mat1:</b>		11			
<b>Most Common Material:</b>		GRAVEL			
<b>Mat2:</b>		05			
<b>Mat2 Desc:</b>		CLAY			
<b>Mat3:</b>					
<b>Mat3 Desc:</b>					
<b>Formation Top Depth:</b>		25.0			
<b>Formation End Depth:</b>		28.0			
<b>Formation End Depth UOM:</b>		ft			
<b><u>Overburden and Bedrock</u></b>					
<b><u>Materials Interval</u></b>					
<b>Formation ID:</b>		931944687			
<b>Layer:</b>		1			
<b>Color:</b>					
<b>General Color:</b>					
<b>Mat1:</b>		05			
<b>Most Common Material:</b>		CLAY			
<b>Mat2:</b>		11			
<b>Mat2 Desc:</b>		GRAVEL			
<b>Mat3:</b>		13			
<b>Mat3 Desc:</b>		BOULDERS			
<b>Formation Top Depth:</b>		0.0			
<b>Formation End Depth:</b>		4.0			
<b>Formation End Depth UOM:</b>		ft			

<b>Map Key</b>	<b>Number of Records</b>	<b>Direction/ Distance (m)</b>	<b>Elev/Diff (m)</b>	<b>Site</b>	<b>DB</b>
<b><u>Overburden and Bedrock Materials Interval</u></b>					
<b>Formation ID:</b>		931944690			
<b>Layer:</b>		4			
<b>Color:</b>					
<b>General Color:</b>					
<b>Mat1:</b>		06			
<b>Most Common Material:</b>		SILT			
<b>Mat2:</b>		08			
<b>Mat2 Desc:</b>		FINE SAND			
<b>Mat3:</b>					
<b>Mat3 Desc:</b>					
<b>Formation Top Depth:</b>		14.0			
<b>Formation End Depth:</b>		25.0			
<b>Formation End Depth UOM:</b>		ft			
<b><u>Overburden and Bedrock Materials Interval</u></b>					
<b>Formation ID:</b>		931944692			
<b>Layer:</b>		6			
<b>Color:</b>					
<b>General Color:</b>					
<b>Mat1:</b>		11			
<b>Most Common Material:</b>		GRAVEL			
<b>Mat2:</b>					
<b>Mat2 Desc:</b>					
<b>Mat3:</b>					
<b>Mat3 Desc:</b>					
<b>Formation Top Depth:</b>		28.0			
<b>Formation End Depth:</b>		30.0			
<b>Formation End Depth UOM:</b>		ft			
<b><u>Overburden and Bedrock Materials Interval</u></b>					
<b>Formation ID:</b>		931944694			
<b>Layer:</b>		8			
<b>Color:</b>					
<b>General Color:</b>					
<b>Mat1:</b>		17			
<b>Most Common Material:</b>		SHALE			
<b>Mat2:</b>					
<b>Mat2 Desc:</b>					
<b>Mat3:</b>					
<b>Mat3 Desc:</b>					
<b>Formation Top Depth:</b>		92.0			
<b>Formation End Depth:</b>		95.0			
<b>Formation End Depth UOM:</b>		ft			
<b><u>Method of Construction &amp; Well Use</u></b>					
<b>Method Construction ID:</b>		964601376			
<b>Method Construction Code:</b>		2			
<b>Method Construction:</b>		Rotary (Convent.)			
<b>Other Method Construction:</b>					
<b><u>Pipe Information</u></b>					
<b>Pipe ID:</b>		10841315			

Map Key	Number of Records	Direction/ Distance (m)	Elev/Diff (m)	Site	DB
Casing No: Comment: Alt Name:	1				

<a href="#">68</a>	1 of 1	E/194.4	125.1 / -4.75	2663 BROCK RD. PICKERING ON	WWIS
<b>Well ID:</b>	7297712			<b>Data Entry Status:</b>	
<b>Construction Date:</b>				<b>Data Src:</b>	
<b>Primary Water Use:</b>	Test Hole			<b>Date Received:</b>	10/23/2017
<b>Sec. Water Use:</b>	Monitoring			<b>Selected Flag:</b>	True
<b>Final Well Status:</b>	Test Hole			<b>Abandonment Rec:</b>	
<b>Water Type:</b>				<b>Contractor:</b>	7383
<b>Casing Material:</b>				<b>Form Version:</b>	7
<b>Audit No:</b>	Z264515			<b>Owner:</b>	
<b>Tag:</b>	A235334			<b>Street Name:</b>	2663 BROCK RD.
<b>Construction Method:</b>				<b>County:</b>	DURHAM
<b>Elevation (m):</b>				<b>Municipality:</b>	PICKERING TOWN
<b>Elevation Reliability:</b>				<b>Site Info:</b>	
<b>Depth to Bedrock:</b>				<b>Lot:</b>	
<b>Well Depth:</b>				<b>Concession:</b>	
<b>Overburden/Bedrock:</b>				<b>Concession Name:</b>	
<b>Pump Rate:</b>				<b>Easting NAD83:</b>	
<b>Static Water Level:</b>				<b>Northing NAD83:</b>	
<b>Flowing (Y/N):</b>				<b>Zone:</b>	
<b>Flow Rate:</b>				<b>UTM Reliability:</b>	
<b>Clear/Cloudy:</b>					

**PDF URL (Map):** [https://d2khazk8e83rdv.cloudfront.net/moe\\_mapping/downloads/2Water/Wells\\_pdfs/729\7297712.pdf](https://d2khazk8e83rdv.cloudfront.net/moe_mapping/downloads/2Water/Wells_pdfs/729\7297712.pdf)

**Additional Detail(s) (Map)**

**Well Completed Date:** 2017/10/04  
**Year Completed:** 2017  
**Depth (m):** 7.62  
**Latitude:** 43.8784769141187  
**Longitude:** -79.0850450289394  
**Path:** 729\7297712.pdf

**Bore Hole Information**

<b>Bore Hole ID:</b>	1006774883	<b>Elevation:</b>	126.408996
<b>DP2BR:</b>		<b>Elevrc:</b>	
<b>Spatial Status:</b>		<b>Zone:</b>	17
<b>Code OB:</b>		<b>East83:</b>	653844.00
<b>Code OB Desc:</b>		<b>North83:</b>	4860158.00
<b>Open Hole:</b>		<b>Org CS:</b>	UTM83
<b>Cluster Kind:</b>		<b>UTMRC:</b>	4
<b>Date Completed:</b>	04-Oct-2017 00:00:00	<b>UTMRC Desc:</b>	margin of error : 30 m - 100 m
<b>Remarks:</b>		<b>Location Method:</b>	wwr
<b>Elevrc Desc:</b>			
<b>Location Source Date:</b>			
<b>Improvement Location Source:</b>			
<b>Improvement Location Method:</b>			
<b>Source Revision Comment:</b>			
<b>Supplier Comment:</b>			

**Overburden and Bedrock**

**Materials Interval**

**Formation ID:** 1006943281  
**Layer:** 3

<b>Map Key</b>	<b>Number of Records</b>	<b>Direction/ Distance (m)</b>	<b>Elev/Diff (m)</b>	<b>Site</b>	<b>DB</b>
<b>Color:</b>		2			
<b>General Color:</b>		GREY			
<b>Mat1:</b>		34			
<b>Most Common Material:</b>		TILL			
<b>Mat2:</b>		06			
<b>Mat2 Desc:</b>		SILT			
<b>Mat3:</b>		66			
<b>Mat3 Desc:</b>		DENSE			
<b>Formation Top Depth:</b>		10.0			
<b>Formation End Depth:</b>		25.0			
<b>Formation End Depth UOM:</b>		ft			
<b><u>Overburden and Bedrock</u></b>					
<b><u>Materials Interval</u></b>					
<b>Formation ID:</b>		1006943280			
<b>Layer:</b>		2			
<b>Color:</b>		6			
<b>General Color:</b>		BROWN			
<b>Mat1:</b>		28			
<b>Most Common Material:</b>		SAND			
<b>Mat2:</b>		06			
<b>Mat2 Desc:</b>		SILT			
<b>Mat3:</b>		66			
<b>Mat3 Desc:</b>		DENSE			
<b>Formation Top Depth:</b>		0.5			
<b>Formation End Depth:</b>		10.0			
<b>Formation End Depth UOM:</b>		ft			
<b><u>Overburden and Bedrock</u></b>					
<b><u>Materials Interval</u></b>					
<b>Formation ID:</b>		1006943279			
<b>Layer:</b>		1			
<b>Color:</b>		6			
<b>General Color:</b>		BROWN			
<b>Mat1:</b>		02			
<b>Most Common Material:</b>		TOPSOIL			
<b>Mat2:</b>		85			
<b>Mat2 Desc:</b>		SOFT			
<b>Mat3:</b>					
<b>Mat3 Desc:</b>					
<b>Formation Top Depth:</b>		0.0			
<b>Formation End Depth:</b>		0.5			
<b>Formation End Depth UOM:</b>		ft			
<b><u>Annular Space/Abandonment</u></b>					
<b><u>Sealing Record</u></b>					
<b>Plug ID:</b>		1006943290			
<b>Layer:</b>		2			
<b>Plug From:</b>		1			
<b>Plug To:</b>		14			
<b>Plug Depth UOM:</b>		ft			
<b><u>Annular Space/Abandonment</u></b>					
<b><u>Sealing Record</u></b>					
<b>Plug ID:</b>		1006943289			
<b>Layer:</b>		1			
<b>Plug From:</b>		0			
<b>Plug To:</b>		1			

Map Key	Number of Records	Direction/ Distance (m)	Elev/Diff (m)	Site	DB
<b>Plug Depth UOM:</b>		ft			
<b><u>Annular Space/Abandonment Sealing Record</u></b>					
<b>Plug ID:</b>		1006943291			
<b>Layer:</b>		3			
<b>Plug From:</b>		14			
<b>Plug To:</b>		25			
<b>Plug Depth UOM:</b>		ft			
<b><u>Method of Construction &amp; Well Use</u></b>					
<b>Method Construction ID:</b>		1006943288			
<b>Method Construction Code:</b>		2			
<b>Method Construction:</b>		Rotary (Convent.)			
<b>Other Method Construction:</b>					
<b><u>Pipe Information</u></b>					
<b>Pipe ID:</b>		1006943278			
<b>Casing No:</b>		0			
<b>Comment:</b>					
<b>Alt Name:</b>					
<b><u>Construction Record - Screen</u></b>					
<b>Screen ID:</b>		1006943285			
<b>Layer:</b>		1			
<b>Slot:</b>		.10			
<b>Screen Top Depth:</b>		15			
<b>Screen End Depth:</b>		25			
<b>Screen Material:</b>		5			
<b>Screen Depth UOM:</b>		ft			
<b>Screen Diameter UOM:</b>		inch			
<b>Screen Diameter:</b>		2.375			
<b><u>Water Details</u></b>					
<b>Water ID:</b>		1006943283			
<b>Layer:</b>		1			
<b>Kind Code:</b>		8			
<b>Kind:</b>		Untested			
<b>Water Found Depth:</b>					
<b>Water Found Depth UOM:</b>		ft			
<b><u>Hole Diameter</u></b>					
<b>Hole ID:</b>		1006943282			
<b>Diameter:</b>		6.0			
<b>Depth From:</b>		0.0			
<b>Depth To:</b>		25.0			
<b>Hole Depth UOM:</b>		ft			
<b>Hole Diameter UOM:</b>		inch			

<a href="#">69</a>	1 of 1	N/199.1	130.7 / 0.85	BROCK RD. SOUTH OF TAUNTON PICKERING ON	WWIS
<b>Well ID:</b>	7242048	<b>Data Entry Status:</b>			

Map Key	Number of Records	Direction/ Distance (m)	Elev/Diff (m)	Site	DB
<b>Construction Date:</b>				<b>Data Src:</b>	
<b>Primary Water Use:</b>	Monitoring and Test Hole			<b>Date Received:</b>	5/28/2015
<b>Sec. Water Use:</b>	0			<b>Selected Flag:</b>	True
<b>Final Well Status:</b>	Observation Wells			<b>Abandonment Rec:</b>	
<b>Water Type:</b>				<b>Contractor:</b>	7241
<b>Casing Material:</b>				<b>Form Version:</b>	7
<b>Audit No:</b>	Z208069			<b>Owner:</b>	
<b>Tag:</b>	A180506			<b>Street Name:</b>	BROCK RD. SOUTH OF TAUNTON
<b>Construction Method:</b>				<b>County:</b>	DURHAM
<b>Elevation (m):</b>				<b>Municipality:</b>	PICKERING TOWN
<b>Elevation Reliability:</b>				<b>Site Info:</b>	
<b>Depth to Bedrock:</b>				<b>Lot:</b>	
<b>Well Depth:</b>				<b>Concession:</b>	
<b>Overburden/Bedrock:</b>				<b>Concession Name:</b>	
<b>Pump Rate:</b>				<b>Easting NAD83:</b>	
<b>Static Water Level:</b>				<b>Northing NAD83:</b>	
<b>Flowing (Y/N):</b>				<b>Zone:</b>	
<b>Flow Rate:</b>				<b>UTM Reliability:</b>	
<b>Clear/Cloudy:</b>					

PDF URL (Map):

Additional Detail(s) (Map)

**Well Completed Date:** 2015/04/17  
**Year Completed:** 2015  
**Depth (m):** 3.9624  
**Latitude:** 43.8813543839272  
**Longitude:** -79.0880523324075  
**Path:**

Bore Hole Information

<b>Bore Hole ID:</b>	1005385089	<b>Elevation:</b>	131.354827
<b>DP2BR:</b>		<b>Elevrc:</b>	
<b>Spatial Status:</b>		<b>Zone:</b>	17
<b>Code OB:</b>		<b>East83:</b>	653595.00
<b>Code OB Desc:</b>		<b>North83:</b>	4860472.00
<b>Open Hole:</b>		<b>Org CS:</b>	UTM83
<b>Cluster Kind:</b>		<b>UTMRC:</b>	4
<b>Date Completed:</b>	17-Apr-2015 00:00:00	<b>UTMRC Desc:</b>	margin of error : 30 m - 100 m
<b>Remarks:</b>		<b>Location Method:</b>	wwr
<b>Elevrc Desc:</b>			
<b>Location Source Date:</b>			
<b>Improvement Location Source:</b>			
<b>Improvement Location Method:</b>			
<b>Source Revision Comment:</b>			
<b>Supplier Comment:</b>			

Overburden and Bedrock

Materials Interval

**Formation ID:** 1005611605  
**Layer:** 1  
**Color:** 6  
**General Color:** BROWN  
**Mat1:** 28  
**Most Common Material:** SAND  
**Mat2:** 11  
**Mat2 Desc:** GRAVEL  
**Mat3:** 06  
**Mat3 Desc:** SILT  
**Formation Top Depth:** 0.0

<b>Map Key</b>	<b>Number of Records</b>	<b>Direction/ Distance (m)</b>	<b>Elev/Diff (m)</b>	<b>Site</b>	<b>DB</b>
<b>Formation End Depth:</b>		13.0			
<b>Formation End Depth UOM:</b>		ft			
<b><u>Annular Space/Abandonment Sealing Record</u></b>					
<b>Plug ID:</b>		1005611614			
<b>Layer:</b>		2			
<b>Plug From:</b>		1			
<b>Plug To:</b>		2			
<b>Plug Depth UOM:</b>		ft			
<b><u>Annular Space/Abandonment Sealing Record</u></b>					
<b>Plug ID:</b>		1005611613			
<b>Layer:</b>		1			
<b>Plug From:</b>		0			
<b>Plug To:</b>		1			
<b>Plug Depth UOM:</b>		ft			
<b><u>Annular Space/Abandonment Sealing Record</u></b>					
<b>Plug ID:</b>		1005611615			
<b>Layer:</b>		3			
<b>Plug From:</b>		2			
<b>Plug To:</b>		13			
<b>Plug Depth UOM:</b>		ft			
<b><u>Method of Construction &amp; Well Use</u></b>					
<b>Method Construction ID:</b>		1005611612			
<b>Method Construction Code:</b>		2			
<b>Method Construction:</b>		Rotary (Convent.)			
<b>Other Method Construction:</b>		DIRECT PUSH			
<b><u>Pipe Information</u></b>					
<b>Pipe ID:</b>		1005611604			
<b>Casing No:</b>		0			
<b>Comment:</b>					
<b>Alt Name:</b>					
<b><u>Construction Record - Screen</u></b>					
<b>Screen ID:</b>		1005611609			
<b>Layer:</b>		1			
<b>Slot:</b>		10			
<b>Screen Top Depth:</b>		3			
<b>Screen End Depth:</b>		13			
<b>Screen Material:</b>		5			
<b>Screen Depth UOM:</b>		ft			
<b>Screen Diameter UOM:</b>		inch			
<b>Screen Diameter:</b>		2.25			
<b><u>Water Details</u></b>					
<b>Water ID:</b>		1005611607			



Map Key	Number of Records	Direction/ Distance (m)	Elev/Diff (m)	Site	DB
<b>Layer:</b>					
<b>Kind Code:</b>					
<b>Kind:</b>					
<b>Water Found Depth:</b>					
<b>Water Found Depth UOM:</b> ft					
<b>Hole Diameter</b>					
<b>Hole ID:</b> 1005611606					
<b>Diameter:</b> 8.0					
<b>Depth From:</b> 0.0					
<b>Depth To:</b> 13.0					
<b>Hole Depth UOM:</b> ft					
<b>Hole Diameter UOM:</b> inch					

<a href="#">70</a>	1 of 1	NNE/200.8	129.8 / 0.00	1702 OLD TAUNTON ROAD Pickering ON	WWIS
<b>Well ID:</b> 7164015		<b>Data Entry Status:</b>			
<b>Construction Date:</b>		<b>Data Src:</b>			
<b>Primary Water Use:</b> Other		<b>Date Received:</b> 6/8/2011			
<b>Sec. Water Use:</b>		<b>Selected Flag:</b> True			
<b>Final Well Status:</b> Abandoned-Other		<b>Abandonment Rec:</b> Yes			
<b>Water Type:</b>		<b>Contractor:</b> 4011			
<b>Casing Material:</b>		<b>Form Version:</b> 7			
<b>Audit No:</b> Z126674		<b>Owner:</b>			
<b>Tag:</b>		<b>Street Name:</b> 1702 OLD TAUNTON ROAD			
<b>Construction Method:</b>		<b>County:</b> DURHAM			
<b>Elevation (m):</b>		<b>Municipality:</b> PICKERING TOWN			
<b>Elevation Reliability:</b>		<b>Site Info:</b>			
<b>Depth to Bedrock:</b>		<b>Lot:</b>			
<b>Well Depth:</b>		<b>Concession:</b>			
<b>Overburden/Bedrock:</b>		<b>Concession Name:</b>			
<b>Pump Rate:</b>		<b>Easting NAD83:</b>			
<b>Static Water Level:</b>		<b>Northing NAD83:</b>			
<b>Flowing (Y/N):</b>		<b>Zone:</b>			
<b>Flow Rate:</b>		<b>UTM Reliability:</b>			
<b>Clear/Cloudy:</b>					

**PDF URL (Map):** [https://d2khazk8e83rdv.cloudfront.net/moe\\_mapping/downloads/2Water/Wells\\_pdfs/716\7164015.pdf](https://d2khazk8e83rdv.cloudfront.net/moe_mapping/downloads/2Water/Wells_pdfs/716\7164015.pdf)

**Additional Detail(s) (Map)**

**Well Completed Date:** 2011/05/20  
**Year Completed:** 2011  
**Depth (m):**  
**Latitude:** 43.881211323565  
**Longitude:** -79.0870361924649  
**Path:** 716\7164015.pdf

**Bore Hole Information**

<b>Bore Hole ID:</b> 1003518509	<b>Elevation:</b> 130.353195
<b>DP2BR:</b>	<b>Elevrc:</b>
<b>Spatial Status:</b>	<b>Zone:</b> 17
<b>Code OB:</b>	<b>East83:</b> 653677.00
<b>Code OB Desc:</b>	<b>North83:</b> 4860458.00
<b>Open Hole:</b>	<b>Org CS:</b> UTM83
<b>Cluster Kind:</b>	<b>UTMRC:</b> 3
<b>Date Completed:</b> 20-May-2011 00:00:00	<b>UTMRC Desc:</b> margin of error : 10 - 30 m
<b>Remarks:</b>	<b>Location Method:</b> wwr
<b>Elevrc Desc:</b>	

<b>Map Key</b>	<b>Number of Records</b>	<b>Direction/ Distance (m)</b>	<b>Elev/Diff (m)</b>	<b>Site</b>	<b>DB</b>
<b>Location Source Date:</b>					
<b>Improvement Location Source:</b>					
<b>Improvement Location Method:</b>					
<b>Source Revision Comment:</b>					
<b>Supplier Comment:</b>					
<b><u>Annular Space/Abandonment Sealing Record</u></b>					
<b>Plug ID:</b>		1003885847			
<b>Layer:</b>		1			
<b>Plug From:</b>		0			
<b>Plug To:</b>		2.71000003814697			
<b>Plug Depth UOM:</b>		ft			
<b><u>Annular Space/Abandonment Sealing Record</u></b>					
<b>Plug ID:</b>		1003885848			
<b>Layer:</b>		2			
<b>Plug From:</b>		2.71000003814697			
<b>Plug To:</b>		4.21000003814697			
<b>Plug Depth UOM:</b>		ft			
<b><u>Method of Construction &amp; Well Use</u></b>					
<b>Method Construction ID:</b>		1003885846			
<b>Method Construction Code:</b>					
<b>Method Construction:</b>					
<b>Other Method Construction:</b>					
<b><u>Pipe Information</u></b>					
<b>Pipe ID:</b>		1003885839			
<b>Casing No:</b>		0			
<b>Comment:</b>					
<b>Alt Name:</b>					
<b><u>Construction Record - Casing</u></b>					
<b>Casing ID:</b>		1003885843			
<b>Layer:</b>		1			
<b>Material:</b>					
<b>Open Hole or Material:</b>					
<b>Depth From:</b>					
<b>Depth To:</b>					
<b>Casing Diameter:</b>		4.5			
<b>Casing Diameter UOM:</b>		inch			
<b>Casing Depth UOM:</b>		ft			
<b><u>Construction Record - Screen</u></b>					
<b>Screen ID:</b>		1003885844			
<b>Layer:</b>		1			
<b>Slot:</b>					
<b>Screen Top Depth:</b>					
<b>Screen End Depth:</b>					
<b>Screen Material:</b>					
<b>Screen Depth UOM:</b>		ft			
<b>Screen Diameter UOM:</b>		inch			

Map Key	Number of Records	Direction/ Distance (m)	Elev/Diff (m)	Site	DB
Screen Diameter:		4.5			
<b><u>Water Details</u></b>					
Water ID:		1003885842			
Layer:					
Kind Code:					
Kind:					
Water Found Depth:					
Water Found Depth UOM:		ft			
<b><u>Hole Diameter</u></b>					
Hole ID:		1003885841			
Diameter:					
Depth From:					
Depth To:					
Hole Depth UOM:		ft			
Hole Diameter UOM:		inch			

<a href="#">71</a>	1 of 1	ENE/203.6	129.0 / -0.82	HARD ROCK SEWER & WATERMAIN 2 NANTUCKET CHASE,,PICKERING,ON,L1V 2P8, CA ON	PINC
Incident ID:				Pipe Material:	
Incident No:		2038130		Fuel Category:	
Incident Reported Dt:		3/8/2017		Health Impact:	
Type:		FS-Pipeline Incident		Environment Impact:	
Status Code:				Property Damage:	
Tank Status:		Pipeline Damage Reason Est		Service Interrupt:	
Task No:				Enforce Policy:	
Spills Action Centre:				Public Relation:	
Fuel Type:				Pipeline System:	
Fuel Occurrence Tp:				PSIG:	
Date of Occurrence:				Attribute Category:	
Occurrence Start Dt:				Regulator Location:	
Depth:				Method Details:	
Customer Acct Name:		HARD ROCK SEWER & WATERMAIN			
Incident Address:		2 NANTUCKET CHASE,,PICKERING,ON,L1V 2P8,CA			
Operation Type:					
Pipeline Type:					
Regulator Type:					
Summary:					
Reported By:					
Affiliation:					
Occurrence Desc:					
Damage Reason:					
Notes:					

<a href="#">72</a>	1 of 2	S/205.5	130.9 / 1.05	lot 19 con 3 ON	WWIS
Well ID:		1914879		Data Entry Status:	
Construction Date:				Data Src:	
Primary Water Use:		Domestic		Date Received:	
Sec. Water Use:				Selected Flag:	
Final Well Status:		Water Supply		Abandonment Rec:	
Water Type:				Contractor:	
Casing Material:				Form Version:	
Audit No:		222390		Owner:	
Tag:				Street Name:	

Map Key	Number of Records	Direction/ Distance (m)	Elev/Diff (m)	Site	DB
<b>Construction Method:</b>				<b>County:</b>	DURHAM
<b>Elevation (m):</b>				<b>Municipality:</b>	PICKERING TOWN
<b>Elevation Reliability:</b>				<b>Site Info:</b>	
<b>Depth to Bedrock:</b>				<b>Lot:</b>	019
<b>Well Depth:</b>				<b>Concession:</b>	03
<b>Overburden/Bedrock:</b>				<b>Concession Name:</b>	CON
<b>Pump Rate:</b>				<b>Easting NAD83:</b>	
<b>Static Water Level:</b>				<b>Northing NAD83:</b>	
<b>Flowing (Y/N):</b>				<b>Zone:</b>	
<b>Flow Rate:</b>				<b>UTM Reliability:</b>	
<b>Clear/Cloudy:</b>					

**PDF URL (Map):** [https://d2khazk8e83rdv.cloudfront.net/moe\\_mapping/downloads/2Water/Wells\\_pdfs/191\1914879.pdf](https://d2khazk8e83rdv.cloudfront.net/moe_mapping/downloads/2Water/Wells_pdfs/191\1914879.pdf)

**Additional Detail(s) (Map)**

**Well Completed Date:** 2000/11/16  
**Year Completed:** 2000  
**Depth (m):** 12.4968  
**Latitude:** 43.8754154976905  
**Longitude:** -79.0887949242857  
**Path:** 191\1914879.pdf

**Bore Hole Information**

<b>Bore Hole ID:</b>	10083468	<b>Elevation:</b>	131.777389
<b>DP2BR:</b>		<b>Elevrc:</b>	
<b>Spatial Status:</b>		<b>Zone:</b>	17
<b>Code OB:</b>	o	<b>East83:</b>	653550.60
<b>Code OB Desc:</b>	Overburden	<b>North83:</b>	4859811.00
<b>Open Hole:</b>		<b>Org CS:</b>	
<b>Cluster Kind:</b>		<b>UTMRC:</b>	9
<b>Date Completed:</b>	16-Nov-2000 00:00:00	<b>UTMRC Desc:</b>	unknown UTM
<b>Remarks:</b>		<b>Location Method:</b>	lot
<b>Elevrc Desc:</b>			
<b>Location Source Date:</b>			
<b>Improvement Location Source:</b>			
<b>Improvement Location Method:</b>			
<b>Source Revision Comment:</b>			
<b>Supplier Comment:</b>			

**Overburden and Bedrock**

**Materials Interval**

**Formation ID:** 931199153  
**Layer:** 1  
**Color:**  
**General Color:**  
**Mat1:** 00  
**Most Common Material:** UNKNOWN TYPE  
**Mat2:** 60  
**Mat2 Desc:** CEMENTED  
**Mat3:**  
**Mat3 Desc:**  
**Formation Top Depth:** 0.0  
**Formation End Depth:** 15.0  
**Formation End Depth UOM:** ft

**Overburden and Bedrock**

**Materials Interval**

**Formation ID:** 931199154

<b>Map Key</b>	<b>Number of Records</b>	<b>Direction/ Distance (m)</b>	<b>Elev/Diff (m)</b>	<b>Site</b>	<b>DB</b>
<b>Layer:</b>		2			
<b>Color:</b>		2			
<b>General Color:</b>		GREY			
<b>Mat1:</b>		28			
<b>Most Common Material:</b>		SAND			
<b>Mat2:</b>					
<b>Mat2 Desc:</b>					
<b>Mat3:</b>					
<b>Mat3 Desc:</b>					
<b>Formation Top Depth:</b>		15.0			
<b>Formation End Depth:</b>		41.0			
<b>Formation End Depth UOM:</b>		ft			
<b><u>Method of Construction &amp; Well Use</u></b>					
<b>Method Construction ID:</b>		961914879			
<b>Method Construction Code:</b>		1			
<b>Method Construction:</b>		Cable Tool			
<b>Other Method Construction:</b>					
<b><u>Pipe Information</u></b>					
<b>Pipe ID:</b>		10632038			
<b>Casing No:</b>		1			
<b>Comment:</b>					
<b>Alt Name:</b>					
<b><u>Construction Record - Casing</u></b>					
<b>Casing ID:</b>		930141469			
<b>Layer:</b>		1			
<b>Material:</b>		3			
<b>Open Hole or Material:</b>		CONCRETE			
<b>Depth From:</b>					
<b>Depth To:</b>					
<b>Casing Diameter:</b>		36			
<b>Casing Diameter UOM:</b>		inch			
<b>Casing Depth UOM:</b>		ft			
<b><u>Results of Well Yield Testing</u></b>					
<b>Pump Test ID:</b>		991914879			
<b>Pump Set At:</b>					
<b>Static Level:</b>		16.0			
<b>Final Level After Pumping:</b>		40.0			
<b>Recommended Pump Depth:</b>		30.0			
<b>Pumping Rate:</b>		25.0			
<b>Flowing Rate:</b>					
<b>Recommended Pump Rate:</b>		10.0			
<b>Levels UOM:</b>		ft			
<b>Rate UOM:</b>		GPM			
<b>Water State After Test Code:</b>		2			
<b>Water State After Test:</b>		CLOUDY			
<b>Pumping Test Method:</b>		1			
<b>Pumping Duration HR:</b>		3			
<b>Pumping Duration MIN:</b>					
<b>Flowing:</b>		No			
<b><u>Draw Down &amp; Recovery</u></b>					
<b>Pump Test Detail ID:</b>		934415805			

Map Key	Number of Records	Direction/ Distance (m)	Elev/Diff (m)	Site	DB
<b>Test Type:</b>		Recovery			
<b>Test Duration:</b>		30			
<b>Test Level:</b>		33.0			
<b>Test Level UOM:</b>		ft			
<b><u>Draw Down &amp; Recovery</u></b>					
<b>Pump Test Detail ID:</b>		934136538			
<b>Test Type:</b>		Recovery			
<b>Test Duration:</b>		15			
<b>Test Level:</b>		35.0			
<b>Test Level UOM:</b>		ft			
<b><u>Draw Down &amp; Recovery</u></b>					
<b>Pump Test Detail ID:</b>		934675711			
<b>Test Type:</b>		Recovery			
<b>Test Duration:</b>		45			
<b>Test Level:</b>		30.0			
<b>Test Level UOM:</b>		ft			
<b><u>Draw Down &amp; Recovery</u></b>					
<b>Pump Test Detail ID:</b>		934929877			
<b>Test Type:</b>		Recovery			
<b>Test Duration:</b>		60			
<b>Test Level:</b>		28.0			
<b>Test Level UOM:</b>		ft			
<b><u>Water Details</u></b>					
<b>Water ID:</b>		933525167			
<b>Layer:</b>		1			
<b>Kind Code:</b>		5			
<b>Kind:</b>		Not stated			
<b>Water Found Depth:</b>		41.0			
<b>Water Found Depth UOM:</b>		ft			

<a href="#">72</a>	2 of 2	S/205.5	130.9 / 1.05	lot 19 con 3 ON	WWIS
<b>Well ID:</b>		1914966		<b>Data Entry Status:</b>	
<b>Construction Date:</b>				<b>Data Src:</b> 1	
<b>Primary Water Use:</b>		Domestic		<b>Date Received:</b> 2/21/2001	
<b>Sec. Water Use:</b>				<b>Selected Flag:</b> True	
<b>Final Well Status:</b>		Water Supply		<b>Abandonment Rec:</b>	
<b>Water Type:</b>				<b>Contractor:</b> 2662	
<b>Casing Material:</b>				<b>Form Version:</b> 1	
<b>Audit No:</b>		216681		<b>Owner:</b>	
<b>Tag:</b>				<b>Street Name:</b>	
<b>Construction Method:</b>				<b>County:</b> DURHAM	
<b>Elevation (m):</b>				<b>Municipality:</b> PICKERING TOWN	
<b>Elevation Reliability:</b>				<b>Site Info:</b>	
<b>Depth to Bedrock:</b>				<b>Lot:</b> 019	
<b>Well Depth:</b>				<b>Concession:</b> 03	
<b>Overburden/Bedrock:</b>				<b>Concession Name:</b> CON	
<b>Pump Rate:</b>				<b>Easting NAD83:</b>	
<b>Static Water Level:</b>				<b>Northing NAD83:</b>	
<b>Flowing (Y/N):</b>				<b>Zone:</b>	
<b>Flow Rate:</b>				<b>UTM Reliability:</b>	
<b>Clear/Cloudy:</b>					

<b>Map Key</b>	<b>Number of Records</b>	<b>Direction/ Distance (m)</b>	<b>Elev/Diff (m)</b>	<b>Site</b>	<b>DB</b>
<b>PDF URL (Map):</b>		https://d2khazk8e83rdv.cloudfront.net/moe_mapping/downloads/2Water/Wells_pdfs/191\1914966.pdf			

**Additional Detail(s) (Map)**

**Well Completed Date:** 2000/12/07  
**Year Completed:** 2000  
**Depth (m):** 16.4592  
**Latitude:** 43.8754154976905  
**Longitude:** -79.0887949242857  
**Path:** 191\1914966.pdf

**Bore Hole Information**

<b>Bore Hole ID:</b>	10083555	<b>Elevation:</b>	131.777389
<b>DP2BR:</b>		<b>Elevrc:</b>	
<b>Spatial Status:</b>		<b>Zone:</b>	17
<b>Code OB:</b>	o	<b>East83:</b>	653550.60
<b>Code OB Desc:</b>	Overburden	<b>North83:</b>	4859811.00
<b>Open Hole:</b>		<b>Org CS:</b>	
<b>Cluster Kind:</b>		<b>UTMRC:</b>	9
<b>Date Completed:</b>	07-Dec-2000 00:00:00	<b>UTMRC Desc:</b>	unknown UTM
<b>Remarks:</b>		<b>Location Method:</b>	lot
<b>Elevrc Desc:</b>			
<b>Location Source Date:</b>			
<b>Improvement Location Source:</b>			
<b>Improvement Location Method:</b>			
<b>Source Revision Comment:</b>			
<b>Supplier Comment:</b>			

**Overburden and Bedrock**

**Materials Interval**

**Formation ID:** 931199534  
**Layer:** 2  
**Color:** 6  
**General Color:** BROWN  
**Mat1:** 05  
**Most Common Material:** CLAY  
**Mat2:** 81  
**Mat2 Desc:** SANDY  
**Mat3:**  
**Mat3 Desc:**  
**Formation Top Depth:** 1.0  
**Formation End Depth:** 12.0  
**Formation End Depth UOM:** ft

**Overburden and Bedrock**

**Materials Interval**

**Formation ID:** 931199533  
**Layer:** 1  
**Color:** 6  
**General Color:** BROWN  
**Mat1:** 28  
**Most Common Material:** SAND  
**Mat2:** 11  
**Mat2 Desc:** GRAVEL  
**Mat3:**  
**Mat3 Desc:**  
**Formation Top Depth:** 0.0  
**Formation End Depth:** 1.0  
**Formation End Depth UOM:** ft

<b>Map Key</b>	<b>Number of Records</b>	<b>Direction/ Distance (m)</b>	<b>Elev/Diff (m)</b>	<b>Site</b>	<b>DB</b>
<b><u>Overburden and Bedrock Materials Interval</u></b>					
<b>Formation ID:</b>		931199538			
<b>Layer:</b>		6			
<b>Color:</b>		2			
<b>General Color:</b>		GREY			
<b>Mat1:</b>		11			
<b>Most Common Material:</b>		GRAVEL			
<b>Mat2:</b>		91			
<b>Mat2 Desc:</b>		WATER-BEARING			
<b>Mat3:</b>					
<b>Mat3 Desc:</b>					
<b>Formation Top Depth:</b>		53.0			
<b>Formation End Depth:</b>		54.0			
<b>Formation End Depth UOM:</b>		ft			
<b><u>Overburden and Bedrock Materials Interval</u></b>					
<b>Formation ID:</b>		931199537			
<b>Layer:</b>		5			
<b>Color:</b>		2			
<b>General Color:</b>		GREY			
<b>Mat1:</b>		28			
<b>Most Common Material:</b>		SAND			
<b>Mat2:</b>		11			
<b>Mat2 Desc:</b>		GRAVEL			
<b>Mat3:</b>		06			
<b>Mat3 Desc:</b>		SILT			
<b>Formation Top Depth:</b>		43.0			
<b>Formation End Depth:</b>		53.0			
<b>Formation End Depth UOM:</b>		ft			
<b><u>Overburden and Bedrock Materials Interval</u></b>					
<b>Formation ID:</b>		931199535			
<b>Layer:</b>		3			
<b>Color:</b>		2			
<b>General Color:</b>		GREY			
<b>Mat1:</b>		05			
<b>Most Common Material:</b>		CLAY			
<b>Mat2:</b>		11			
<b>Mat2 Desc:</b>		GRAVEL			
<b>Mat3:</b>					
<b>Mat3 Desc:</b>					
<b>Formation Top Depth:</b>		12.0			
<b>Formation End Depth:</b>		26.0			
<b>Formation End Depth UOM:</b>		ft			
<b><u>Overburden and Bedrock Materials Interval</u></b>					
<b>Formation ID:</b>		931199536			
<b>Layer:</b>		4			
<b>Color:</b>		2			
<b>General Color:</b>		GREY			
<b>Mat1:</b>		06			
<b>Most Common Material:</b>		SILT			
<b>Mat2:</b>		81			



<b>Map Key</b>	<b>Number of Records</b>	<b>Direction/ Distance (m)</b>	<b>Elev/Diff (m)</b>	<b>Site</b>	<b>DB</b>
<b>Mat2 Desc:</b>		SANDY			
<b>Mat3:</b>		11			
<b>Mat3 Desc:</b>		GRAVEL			
<b>Formation Top Depth:</b>		26.0			
<b>Formation End Depth:</b>		43.0			
<b>Formation End Depth UOM:</b>		ft			
<b><u>Annular Space/Abandonment Sealing Record</u></b>					
<b>Plug ID:</b>		933125708			
<b>Layer:</b>		1			
<b>Plug From:</b>		0			
<b>Plug To:</b>		20			
<b>Plug Depth UOM:</b>		ft			
<b><u>Method of Construction &amp; Well Use</u></b>					
<b>Method Construction ID:</b>		961914966			
<b>Method Construction Code:</b>		4			
<b>Method Construction:</b>		Rotary (Air)			
<b>Other Method Construction:</b>					
<b><u>Pipe Information</u></b>					
<b>Pipe ID:</b>		10632125			
<b>Casing No:</b>		1			
<b>Comment:</b>					
<b>Alt Name:</b>					
<b><u>Construction Record - Casing</u></b>					
<b>Casing ID:</b>		930141557			
<b>Layer:</b>		1			
<b>Material:</b>		1			
<b>Open Hole or Material:</b>		STEEL			
<b>Depth From:</b>					
<b>Depth To:</b>					
<b>Casing Diameter:</b>		6			
<b>Casing Diameter UOM:</b>		inch			
<b>Casing Depth UOM:</b>		ft			
<b><u>Results of Well Yield Testing</u></b>					
<b>Pump Test ID:</b>		991914966			
<b>Pump Set At:</b>					
<b>Static Level:</b>		11.0			
<b>Final Level After Pumping:</b>		15.0			
<b>Recommended Pump Depth:</b>		48.0			
<b>Pumping Rate:</b>		6.0			
<b>Flowing Rate:</b>					
<b>Recommended Pump Rate:</b>		6.0			
<b>Levels UOM:</b>		ft			
<b>Rate UOM:</b>		GPM			
<b>Water State After Test Code:</b>		1			
<b>Water State After Test:</b>		CLEAR			
<b>Pumping Test Method:</b>		1			
<b>Pumping Duration HR:</b>		3			
<b>Pumping Duration MIN:</b>					
<b>Flowing:</b>		No			

Map Key	Number of Records	Direction/ Distance (m)	Elev/Diff (m)	Site	DB
<b><u>Draw Down &amp; Recovery</u></b>					
<b>Pump Test Detail ID:</b>		934929945			
<b>Test Type:</b>		Draw Down			
<b>Test Duration:</b>		60			
<b>Test Level:</b>		15.0			
<b>Test Level UOM:</b>		ft			
<b><u>Draw Down &amp; Recovery</u></b>					
<b>Pump Test Detail ID:</b>		934136597			
<b>Test Type:</b>		Draw Down			
<b>Test Duration:</b>		15			
<b>Test Level:</b>		14.0			
<b>Test Level UOM:</b>		ft			
<b><u>Draw Down &amp; Recovery</u></b>					
<b>Pump Test Detail ID:</b>		934416836			
<b>Test Type:</b>		Draw Down			
<b>Test Duration:</b>		30			
<b>Test Level:</b>		15.0			
<b>Test Level UOM:</b>		ft			
<b><u>Draw Down &amp; Recovery</u></b>					
<b>Pump Test Detail ID:</b>		934675769			
<b>Test Type:</b>		Draw Down			
<b>Test Duration:</b>		45			
<b>Test Level:</b>		15.0			
<b>Test Level UOM:</b>		ft			
<b><u>Water Details</u></b>					
<b>Water ID:</b>		933525245			
<b>Layer:</b>		1			
<b>Kind Code:</b>		1			
<b>Kind:</b>		FRESH			
<b>Water Found Depth:</b>		54.0			
<b>Water Found Depth UOM:</b>		ft			

<a href="#">73</a>	1 of 1	S/205.5	130.9 / 1.05	lot 19 con 3 ON	WWIS
<b>Well ID:</b>	1916258			<b>Data Entry Status:</b>	
<b>Construction Date:</b>				<b>Data Src:</b>	1
<b>Primary Water Use:</b>	Domestic			<b>Date Received:</b>	1/21/2003
<b>Sec. Water Use:</b>				<b>Selected Flag:</b>	True
<b>Final Well Status:</b>	Abandoned-Quality			<b>Abandonment Rec:</b>	
<b>Water Type:</b>				<b>Contractor:</b>	6974
<b>Casing Material:</b>				<b>Form Version:</b>	1
<b>Audit No:</b>	250277			<b>Owner:</b>	
<b>Tag:</b>				<b>Street Name:</b>	
<b>Construction Method:</b>				<b>County:</b>	DURHAM
<b>Elevation (m):</b>				<b>Municipality:</b>	PICKERING TOWN
<b>Elevation Reliability:</b>				<b>Site Info:</b>	
<b>Depth to Bedrock:</b>				<b>Lot:</b>	019
<b>Well Depth:</b>				<b>Concession:</b>	03
<b>Overburden/Bedrock:</b>				<b>Concession Name:</b>	CON
<b>Pump Rate:</b>				<b>Easting NAD83:</b>	
<b>Static Water Level:</b>				<b>Northing NAD83:</b>	

Map Key	Number of Records	Direction/ Distance (m)	Elev/Diff (m)	Site	DB
---------	-------------------	----------------------------	------------------	------	----

Flowing (Y/N):  
Flow Rate:  
Clear/Cloudy:

Zone:  
UTM Reliability:

PDF URL (Map): [https://d2khazk8e83rdv.cloudfront.net/moe\\_mapping/downloads/2Water/Wells\\_pdfs/191\1916258.pdf](https://d2khazk8e83rdv.cloudfront.net/moe_mapping/downloads/2Water/Wells_pdfs/191\1916258.pdf)

**Additional Detail(s) (Map)**

Well Completed Date: 2003/01/08  
Year Completed: 2003  
Depth (m):  
Latitude: 43.8754154144417  
Longitude: -79.0887899483248  
Path: 191\1916258.pdf

**Bore Hole Information**

Bore Hole ID:	10537829	Elevation:	131.769851
DP2BR:		Elevrc:	
Spatial Status:		Zone:	17
Code OB:	—	East83:	653551.00
Code OB Desc:	No formation data	North83:	4859811.00
Open Hole:		Org CS:	
Cluster Kind:		UTMRC:	7
Date Completed:	08-Jan-2003 00:00:00	UTMRC Desc:	margin of error : 1 km - 3 km
Remarks:		Location Method:	lot
Elevrc Desc:			
Location Source Date:			
Improvement Location Source:			
Improvement Location Method:			
Source Revision Comment:			
Supplier Comment:			

**Method of Construction & Well Use**

Method Construction ID: 961916258  
Method Construction Code: 0  
Method Construction: Not Known  
Other Method Construction:

**Pipe Information**

Pipe ID: 11086399  
Casing No: 1  
Comment:  
Alt Name:

74	1 of 2	S/205.5	130.9 / 1.05	lot 19 con 3 ON	WWIS
Well ID:	1916807	Data Entry Status:			
Construction Date:		Data Src:	1		
Primary Water Use:	Domestic	Date Received:	11/18/2003		
Sec. Water Use:		Selected Flag:	True		
Final Well Status:	Abandoned-Other	Abandonment Rec:			
Water Type:		Contractor:	6974		
Casing Material:		Form Version:	2		
Audit No:	265421	Owner:			
Tag:		Street Name:			
Construction Method:		County:	DURHAM		
Elevation (m):		Municipality:	PICKERING TOWN		

Map Key	Number of Records	Direction/ Distance (m)	Elev/Diff (m)	Site	DB
<b>Elevation Reliability:</b> <b>Depth to Bedrock:</b> <b>Well Depth:</b> <b>Overburden/Bedrock:</b> <b>Pump Rate:</b> <b>Static Water Level:</b> <b>Flowing (Y/N):</b> <b>Flow Rate:</b> <b>Clear/Cloudy:</b>				<b>Site Info:</b> <b>Lot:</b> 019 <b>Concession:</b> 03 <b>Concession Name:</b> CON <b>Easting NAD83:</b> <b>Northing NAD83:</b> <b>Zone:</b> <b>UTM Reliability:</b>	
<b>PDF URL (Map):</b>		https://d2khazk8e83rdv.cloudfront.net/moe_mapping/downloads/2Water/Wells_pdfs/191\1916807.pdf			
<b><u>Additional Detail(s) (Map)</u></b>					
<b>Well Completed Date:</b>		2003/11/07			
<b>Year Completed:</b>		2003			
<b>Depth (m):</b>					
<b>Latitude:</b>		43.8754153936295			
<b>Longitude:</b>		-79.0887887043346			
<b>Path:</b>		191\1916807.pdf			
<b><u>Bore Hole Information</u></b>					
<b>Bore Hole ID:</b>		11097618		<b>Elevation:</b> 131.767974	
<b>DP2BR:</b>				<b>Elevrc:</b>	
<b>Spatial Status:</b>				<b>Zone:</b> 17	
<b>Code OB:</b>		_		<b>East83:</b> 653551.10	
<b>Code OB Desc:</b>		No formation data		<b>North83:</b> 4859811.00	
<b>Open Hole:</b>				<b>Org CS:</b>	
<b>Cluster Kind:</b>				<b>UTMRC:</b> 9	
<b>Date Completed:</b>		07-Nov-2003 00:00:00		<b>UTMRC Desc:</b> unknown UTM	
<b>Remarks:</b>				<b>Location Method:</b> lot	
<b>Elevrc Desc:</b>					
<b>Location Source Date:</b>					
<b>Improvement Location Source:</b>					
<b>Improvement Location Method:</b>					
<b>Source Revision Comment:</b>					
<b>Supplier Comment:</b>					
<b><u>Method of Construction &amp; Well Use</u></b>					
<b>Method Construction ID:</b>		961916807			
<b>Method Construction Code:</b>		0			
<b>Method Construction:</b>		Not Known			
<b>Other Method Construction:</b>					
<b><u>Pipe Information</u></b>					
<b>Pipe ID:</b>		11101333			
<b>Casing No:</b>		1			
<b>Comment:</b>					
<b>Alt Name:</b>					

[74](#)

2 of 2

S/205.5

130.9 / 1.05

lot 19 con 3  
ON[WWIS](#)

**Well ID:** 1916808  
**Construction Date:**  
**Primary Water Use:** Domestic  
**Sec. Water Use:**  
**Final Well Status:** Abandoned-Quality

**Data Entry Status:**  
**Data Src:** 1  
**Date Received:** 11/18/2003  
**Selected Flag:** True  
**Abandonment Rec:**

Map Key	Number of Records	Direction/ Distance (m)	Elev/Diff (m)	Site	DB
---------	-------------------	----------------------------	------------------	------	----

<b>Water Type:</b>		<b>Contractor:</b>	6974
<b>Casing Material:</b>		<b>Form Version:</b>	2
<b>Audit No:</b>	265420	<b>Owner:</b>	
<b>Tag:</b>		<b>Street Name:</b>	
<b>Construction Method:</b>		<b>County:</b>	DURHAM
<b>Elevation (m):</b>		<b>Municipality:</b>	PICKERING TOWN
<b>Elevation Reliability:</b>		<b>Site Info:</b>	
<b>Depth to Bedrock:</b>		<b>Lot:</b>	019
<b>Well Depth:</b>		<b>Concession:</b>	03
<b>Overburden/Bedrock:</b>		<b>Concession Name:</b>	CON
<b>Pump Rate:</b>		<b>Easting NAD83:</b>	
<b>Static Water Level:</b>		<b>Northing NAD83:</b>	
<b>Flowing (Y/N):</b>		<b>Zone:</b>	
<b>Flow Rate:</b>		<b>UTM Reliability:</b>	
<b>Clear/Cloudy:</b>			

**PDF URL (Map):** [https://d2khazk8e83rdv.cloudfront.net/moe\\_mapping/downloads/2Water/Wells\\_pdfs/191\1916808.pdf](https://d2khazk8e83rdv.cloudfront.net/moe_mapping/downloads/2Water/Wells_pdfs/191\1916808.pdf)

**Additional Detail(s) (Map)**

**Well Completed Date:** 2003/11/07  
**Year Completed:** 2003  
**Depth (m):**  
**Latitude:** 43.8754153936295  
**Longitude:** -79.0887887043346  
**Path:** 191\1916808.pdf

**Bore Hole Information**

<b>Bore Hole ID:</b>	11097619	<b>Elevation:</b>	131.767974
<b>DP2BR:</b>		<b>Elevrc:</b>	
<b>Spatial Status:</b>		<b>Zone:</b>	17
<b>Code OB:</b>	—	<b>East83:</b>	653551.10
<b>Code OB Desc:</b>	No formation data	<b>North83:</b>	4859811.00
<b>Open Hole:</b>		<b>Org CS:</b>	
<b>Cluster Kind:</b>		<b>UTMRC:</b>	9
<b>Date Completed:</b>	07-Nov-2003 00:00:00	<b>UTMRC Desc:</b>	unknown UTM
<b>Remarks:</b>		<b>Location Method:</b>	lot
<b>Elevrc Desc:</b>			
<b>Location Source Date:</b>			
<b>Improvement Location Source:</b>			
<b>Improvement Location Method:</b>			
<b>Source Revision Comment:</b>			
<b>Supplier Comment:</b>			

**Method of Construction & Well Use**

**Method Construction ID:** 961916808  
**Method Construction Code:** 0  
**Method Construction:** Not Known  
**Other Method Construction:**

**Pipe Information**

**Pipe ID:** 11101334  
**Casing No:** 1  
**Comment:**  
**Alt Name:**

---

**75**      1 of 1      **NNE/209.9**      **130.7 / 0.83**      **BROCK RD. SOUTH OF TAUNTON**      **WWIS**

Map Key	Number of Records	Direction/ Distance (m)	Elev/Diff (m)	Site	DB
---------	-------------------	----------------------------	------------------	------	----

**PICKERING ON**

<b>Well ID:</b>	7242047	<b>Data Entry Status:</b>	
<b>Construction Date:</b>		<b>Data Src:</b>	
<b>Primary Water Use:</b>	Monitoring and Test Hole	<b>Date Received:</b>	5/28/2015
<b>Sec. Water Use:</b>	0	<b>Selected Flag:</b>	True
<b>Final Well Status:</b>	Observation Wells	<b>Abandonment Rec:</b>	
<b>Water Type:</b>		<b>Contractor:</b>	7241
<b>Casing Material:</b>		<b>Form Version:</b>	7
<b>Audit No:</b>	Z208068	<b>Owner:</b>	
<b>Tag:</b>	A180504	<b>Street Name:</b>	BROCK RD. SOUTH OF TAUNTON
<b>Construction Method:</b>		<b>County:</b>	DURHAM
<b>Elevation (m):</b>		<b>Municipality:</b>	PICKERING TOWN
<b>Elevation Reliability:</b>		<b>Site Info:</b>	
<b>Depth to Bedrock:</b>		<b>Lot:</b>	
<b>Well Depth:</b>		<b>Concession:</b>	
<b>Overburden/Bedrock:</b>		<b>Concession Name:</b>	
<b>Pump Rate:</b>		<b>Easting NAD83:</b>	
<b>Static Water Level:</b>		<b>Northing NAD83:</b>	
<b>Flowing (Y/N):</b>		<b>Zone:</b>	
<b>Flow Rate:</b>		<b>UTM Reliability:</b>	
<b>Clear/Cloudy:</b>			

**PDF URL (Map):**

**Additional Detail(s) (Map)**

**Well Completed Date:** 2015/04/17  
**Year Completed:** 2015  
**Depth (m):** 3.9624  
**Latitude:** 43.8814287081081  
**Longitude:** -79.0876516247601  
**Path:**

**Bore Hole Information**

<b>Bore Hole ID:</b>	1005385086	<b>Elevation:</b>	130.860214
<b>DP2BR:</b>		<b>Elevrc:</b>	
<b>Spatial Status:</b>		<b>Zone:</b>	17
<b>Code OB:</b>		<b>East83:</b>	653627.00
<b>Code OB Desc:</b>		<b>North83:</b>	4860481.00
<b>Open Hole:</b>		<b>Org CS:</b>	UTM83
<b>Cluster Kind:</b>		<b>UTMRC:</b>	4
<b>Date Completed:</b>	17-Apr-2015 00:00:00	<b>UTMRC Desc:</b>	margin of error : 30 m - 100 m
<b>Remarks:</b>		<b>Location Method:</b>	wwr
<b>Elevrc Desc:</b>			
<b>Location Source Date:</b>			
<b>Improvement Location Source:</b>			
<b>Improvement Location Method:</b>			
<b>Source Revision Comment:</b>			
<b>Supplier Comment:</b>			

**Overburden and Bedrock  
Materials Interval**

**Formation ID:** 1005611592  
**Layer:** 1  
**Color:** 6  
**General Color:** BROWN  
**Mat1:** 06  
**Most Common Material:** SILT  
**Mat2:** 28  
**Mat2 Desc:** SAND

<b>Map Key</b>	<b>Number of Records</b>	<b>Direction/ Distance (m)</b>	<b>Elev/Diff (m)</b>	<b>Site</b>	<b>DB</b>
<b>Mat3:</b>		11			
<b>Mat3 Desc:</b>		GRAVEL			
<b>Formation Top Depth:</b>		0.0			
<b>Formation End Depth:</b>		10.0			
<b>Formation End Depth UOM:</b>		ft			
<b><u>Overburden and Bedrock Materials Interval</u></b>					
<b>Formation ID:</b>		1005611593			
<b>Layer:</b>		2			
<b>Color:</b>		2			
<b>General Color:</b>		GREY			
<b>Mat1:</b>		06			
<b>Most Common Material:</b>		SILT			
<b>Mat2:</b>		28			
<b>Mat2 Desc:</b>		SAND			
<b>Mat3:</b>		11			
<b>Mat3 Desc:</b>		GRAVEL			
<b>Formation Top Depth:</b>		10.0			
<b>Formation End Depth:</b>		13.0			
<b>Formation End Depth UOM:</b>		ft			
<b><u>Annular Space/Abandonment Sealing Record</u></b>					
<b>Plug ID:</b>		1005611601			
<b>Layer:</b>		1			
<b>Plug From:</b>		0			
<b>Plug To:</b>		1			
<b>Plug Depth UOM:</b>		ft			
<b><u>Annular Space/Abandonment Sealing Record</u></b>					
<b>Plug ID:</b>		1005611603			
<b>Layer:</b>		3			
<b>Plug From:</b>		2			
<b>Plug To:</b>		13			
<b>Plug Depth UOM:</b>		ft			
<b><u>Annular Space/Abandonment Sealing Record</u></b>					
<b>Plug ID:</b>		1005611602			
<b>Layer:</b>		2			
<b>Plug From:</b>		1			
<b>Plug To:</b>		2			
<b>Plug Depth UOM:</b>		ft			
<b><u>Method of Construction &amp; Well Use</u></b>					
<b>Method Construction ID:</b>		1005611600			
<b>Method Construction Code:</b>		2			
<b>Method Construction:</b>		Rotary (Convent.)			
<b>Other Method Construction:</b>		DIRECT PUSH			
<b><u>Pipe Information</u></b>					
<b>Pipe ID:</b>		1005611591			

Map Key	Number of Records	Direction/ Distance (m)	Elev/Diff (m)	Site	DB
Casing No:	0				
Comment:					
Alt Name:					
<b><u>Construction Record - Screen</u></b>					
Screen ID:	1005611597				
Layer:	1				
Slot:	10				
Screen Top Depth:	3				
Screen End Depth:	13				
Screen Material:	5				
Screen Depth UOM:	ft				
Screen Diameter UOM:	inch				
Screen Diameter:	2.25				
<b><u>Water Details</u></b>					
Water ID:	1005611595				
Layer:					
Kind Code:					
Kind:					
Water Found Depth:					
Water Found Depth UOM:	ft				
<b><u>Hole Diameter</u></b>					
Hole ID:	1005611594				
Diameter:	8.0				
Depth From:	0.0				
Depth To:	13.0				
Hole Depth UOM:	ft				
Hole Diameter UOM:	inch				

<a href="#">76</a>	1 of 2	NE/210.1	129.8 / 0.00	2705 & 2725 BROCK RD Pickering ON	WWIS
Well ID:	7230444			Data Entry Status:	
Construction Date:				Data Src:	
Primary Water Use:	Monitoring			Date Received:	10/30/2014
Sec. Water Use:				Selected Flag:	True
Final Well Status:	Observation Wells			Abandonment Rec:	
Water Type:				Contractor:	7472
Casing Material:				Form Version:	7
Audit No:	Z195420			Owner:	
Tag:	A168405			Street Name:	2705 & 2725 BROCK RD
Construction Method:				County:	DURHAM
Elevation (m):				Municipality:	PICKERING TOWN
Elevation Reliability:				Site Info:	
Depth to Bedrock:				Lot:	
Well Depth:				Concession:	
Overburden/Bedrock:				Concession Name:	
Pump Rate:				Easting NAD83:	
Static Water Level:				Northing NAD83:	
Flowing (Y/N):				Zone:	
Flow Rate:				UTM Reliability:	
Clear/Cloudy:					

PDF URL (Map):

[Additional Detail\(s\) \(Map\)](#)



Map Key	Number of Records	Direction/ Distance (m)	Elev/Diff (m)	Site	DB
<b>Well Completed Date:</b>		2014/07/31			
<b>Year Completed:</b>		2014			
<b>Depth (m):</b>		7.6			
<b>Latitude:</b>		43.8808175422376			
<b>Longitude:</b>		-79.086102772836			
<b>Path:</b>					

**Bore Hole Information**

<b>Bore Hole ID:</b>	1005189813	<b>Elevation:</b>	128.980392
<b>DP2BR:</b>		<b>Elevrc:</b>	
<b>Spatial Status:</b>		<b>Zone:</b>	17
<b>Code OB:</b>		<b>East83:</b>	653753.00
<b>Code OB Desc:</b>		<b>North83:</b>	4860416.00
<b>Open Hole:</b>		<b>Org CS:</b>	UTM83
<b>Cluster Kind:</b>		<b>UTMRC:</b>	4
<b>Date Completed:</b>	31-Jul-2014 00:00:00	<b>UTMRC Desc:</b>	margin of error : 30 m - 100 m
<b>Remarks:</b>		<b>Location Method:</b>	wwr
<b>Elevrc Desc:</b>			
<b>Location Source Date:</b>			
<b>Improvement Location Source:</b>			
<b>Improvement Location Method:</b>			
<b>Source Revision Comment:</b>			
<b>Supplier Comment:</b>			

**Overburden and Bedrock**

**Materials Interval**

<b>Formation ID:</b>	1005413664
<b>Layer:</b>	2
<b>Color:</b>	2
<b>General Color:</b>	GREY
<b>Mat1:</b>	05
<b>Most Common Material:</b>	CLAY
<b>Mat2:</b>	
<b>Mat2 Desc:</b>	
<b>Mat3:</b>	79
<b>Mat3 Desc:</b>	PACKED
<b>Formation Top Depth:</b>	2.0999999046325684
<b>Formation End Depth:</b>	3.5999999046325684
<b>Formation End Depth UOM:</b>	m

**Overburden and Bedrock**

**Materials Interval**

<b>Formation ID:</b>	1005413665
<b>Layer:</b>	3
<b>Color:</b>	2
<b>General Color:</b>	GREY
<b>Mat1:</b>	08
<b>Most Common Material:</b>	FINE SAND
<b>Mat2:</b>	05
<b>Mat2 Desc:</b>	CLAY
<b>Mat3:</b>	79
<b>Mat3 Desc:</b>	PACKED
<b>Formation Top Depth:</b>	3.5999999046325684
<b>Formation End Depth:</b>	7.5999999046325684
<b>Formation End Depth UOM:</b>	m

**Overburden and Bedrock**

**Materials Interval**

<b>Map Key</b>	<b>Number of Records</b>	<b>Direction/ Distance (m)</b>	<b>Elev/Diff (m)</b>	<b>Site</b>	<b>DB</b>
<b>Formation ID:</b>		1005413663			
<b>Layer:</b>		1			
<b>Color:</b>		6			
<b>General Color:</b>		BROWN			
<b>Mat1:</b>		05			
<b>Most Common Material:</b>		CLAY			
<b>Mat2:</b>		06			
<b>Mat2 Desc:</b>		SILT			
<b>Mat3:</b>		77			
<b>Mat3 Desc:</b>		LOOSE			
<b>Formation Top Depth:</b>		0.0			
<b>Formation End Depth:</b>		2.0999999046325684			
<b>Formation End Depth UOM:</b>		m			
<b><u>Annular Space/Abandonment Sealing Record</u></b>					
<b>Plug ID:</b>		1005413672			
<b>Layer:</b>		1			
<b>Plug From:</b>		0			
<b>Plug To:</b>		4.30000019073486			
<b>Plug Depth UOM:</b>		m			
<b><u>Annular Space/Abandonment Sealing Record</u></b>					
<b>Plug ID:</b>		1005413673			
<b>Layer:</b>		2			
<b>Plug From:</b>		4.30000019073486			
<b>Plug To:</b>		7.59999990463257			
<b>Plug Depth UOM:</b>		m			
<b><u>Method of Construction &amp; Well Use</u></b>					
<b>Method Construction ID:</b>		1005413671			
<b>Method Construction Code:</b>		6			
<b>Method Construction:</b>		Boring			
<b>Other Method Construction:</b>					
<b><u>Pipe Information</u></b>					
<b>Pipe ID:</b>		1005413662			
<b>Casing No:</b>		0			
<b>Comment:</b>					
<b>Alt Name:</b>					
<b><u>Construction Record - Screen</u></b>					
<b>Screen ID:</b>		1005413669			
<b>Layer:</b>		1			
<b>Slot:</b>		10			
<b>Screen Top Depth:</b>		4.59999990463257			
<b>Screen End Depth:</b>		7.59999990463257			
<b>Screen Material:</b>		5			
<b>Screen Depth UOM:</b>		m			
<b>Screen Diameter UOM:</b>		cm			
<b>Screen Diameter:</b>		6.25			
<b><u>Water Details</u></b>					

Map Key	Number of Records	Direction/ Distance (m)	Elev/Diff (m)	Site	DB
<b>Water ID:</b>		1005413667			
<b>Layer:</b>					
<b>Kind Code:</b>					
<b>Kind:</b>					
<b>Water Found Depth:</b>					
<b>Water Found Depth UOM:</b>		m			
<b><u>Hole Diameter</u></b>					
<b>Hole ID:</b>		1005413666			
<b>Diameter:</b>		21.0			
<b>Depth From:</b>		0.0			
<b>Depth To:</b>		7.599999904632568			
<b>Hole Depth UOM:</b>		m			
<b>Hole Diameter UOM:</b>		cm			

<a href="#">76</a>	2 of 2	NE/210.1	129.8 / 0.00	lot 18 con 3 ON	WWIS
<b>Well ID:</b>	7270829			<b>Data Entry Status:</b>	Yes
<b>Construction Date:</b>				<b>Data Src:</b>	
<b>Primary Water Use:</b>				<b>Date Received:</b>	9/8/2016
<b>Sec. Water Use:</b>				<b>Selected Flag:</b>	True
<b>Final Well Status:</b>				<b>Abandonment Rec:</b>	
<b>Water Type:</b>				<b>Contractor:</b>	7147
<b>Casing Material:</b>				<b>Form Version:</b>	8
<b>Audit No:</b>	C34011			<b>Owner:</b>	
<b>Tag:</b>	A168405			<b>Street Name:</b>	
<b>Construction Method:</b>				<b>County:</b>	DURHAM
<b>Elevation (m):</b>				<b>Municipality:</b>	PICKERING TOWN
<b>Elevation Reliability:</b>				<b>Site Info:</b>	
<b>Depth to Bedrock:</b>				<b>Lot:</b>	018
<b>Well Depth:</b>				<b>Concession:</b>	03
<b>Overburden/Bedrock:</b>				<b>Concession Name:</b>	CON
<b>Pump Rate:</b>				<b>Easting NAD83:</b>	
<b>Static Water Level:</b>				<b>Northing NAD83:</b>	
<b>Flowing (Y/N):</b>				<b>Zone:</b>	
<b>Flow Rate:</b>				<b>UTM Reliability:</b>	
<b>Clear/Cloudy:</b>					
<b>PDF URL (Map):</b>					

**Additional Detail(s) (Map)**

**Well Completed Date:**  
**Year Completed:**  
**Depth (m):**  
**Latitude:** 43.8808175422376  
**Longitude:** -79.086102772836  
**Path:**

**Bore Hole Information**

<b>Bore Hole ID:</b>	1006236088	<b>Elevation:</b>	128.980392
<b>DP2BR:</b>		<b>Elevrc:</b>	
<b>Spatial Status:</b>		<b>Zone:</b>	17
<b>Code OB:</b>		<b>East83:</b>	653753.00
<b>Code OB Desc:</b>		<b>North83:</b>	4860416.00
<b>Open Hole:</b>		<b>Org CS:</b>	UTM83
<b>Cluster Kind:</b>		<b>UTMRC:</b>	4
<b>Date Completed:</b>		<b>UTMRC Desc:</b>	margin of error : 30 m - 100 m
<b>Remarks:</b>		<b>Location Method:</b>	wwr

Map Key	Number of Records	Direction/ Distance (m)	Elev/Diff (m)	Site	DB
<b>Elevrc Desc:</b> <b>Location Source Date:</b> <b>Improvement Location Source:</b> <b>Improvement Location Method:</b> <b>Source Revision Comment:</b> <b>Supplier Comment:</b>					

<a href="#">77</a>	1 of 1	NE/210.3	129.8 / 0.00	2705&2725 BROCK RD Pickering ON	WWIS
--------------------	--------	----------	--------------	------------------------------------	------

<b>Well ID:</b>	7230447	<b>Data Entry Status:</b>	
<b>Construction Date:</b>		<b>Data Src:</b>	
<b>Primary Water Use:</b>	Monitoring	<b>Date Received:</b>	10/30/2014
<b>Sec. Water Use:</b>		<b>Selected Flag:</b>	True
<b>Final Well Status:</b>	Observation Wells	<b>Abandonment Rec:</b>	
<b>Water Type:</b>		<b>Contractor:</b>	7472
<b>Casing Material:</b>		<b>Form Version:</b>	7
<b>Audit No:</b>	Z195421	<b>Owner:</b>	
<b>Tag:</b>	A168406	<b>Street Name:</b>	2705&2725 BROCK RD
<b>Construction Method:</b>		<b>County:</b>	DURHAM
<b>Elevation (m):</b>		<b>Municipality:</b>	PICKERING TOWN
<b>Elevation Reliability:</b>		<b>Site Info:</b>	
<b>Depth to Bedrock:</b>		<b>Lot:</b>	
<b>Well Depth:</b>		<b>Concession:</b>	
<b>Overburden/Bedrock:</b>		<b>Concession Name:</b>	
<b>Pump Rate:</b>		<b>Easting NAD83:</b>	
<b>Static Water Level:</b>		<b>Northing NAD83:</b>	
<b>Flowing (Y/N):</b>		<b>Zone:</b>	
<b>Flow Rate:</b>		<b>UTM Reliability:</b>	
<b>Clear/Cloudy:</b>			

PDF URL (Map):

**Additional Detail(s) (Map)**

<b>Well Completed Date:</b>	2014/07/31
<b>Year Completed:</b>	2014
<b>Depth (m):</b>	5.2
<b>Latitude:</b>	43.8805335807912
<b>Longitude:</b>	-79.085813123293
<b>Path:</b>	

**Bore Hole Information**

<b>Bore Hole ID:</b>	1005189822	<b>Elevation:</b>	128.675521
<b>DP2BR:</b>		<b>Elevrc:</b>	
<b>Spatial Status:</b>		<b>Zone:</b>	17
<b>Code OB:</b>		<b>East83:</b>	653777.00
<b>Code OB Desc:</b>		<b>North83:</b>	4860385.00
<b>Open Hole:</b>		<b>Org CS:</b>	UTM83
<b>Cluster Kind:</b>		<b>UTMRC:</b>	4
<b>Date Completed:</b>	31-Jul-2014 00:00:00	<b>UTMRC Desc:</b>	margin of error : 30 m - 100 m
<b>Remarks:</b>		<b>Location Method:</b>	wwr
<b>Elevrc Desc:</b>			
<b>Location Source Date:</b>			
<b>Improvement Location Source:</b>			
<b>Improvement Location Method:</b>			
<b>Source Revision Comment:</b>			
<b>Supplier Comment:</b>			

**Overburden and Bedrock  
Materials Interval**

<b>Map Key</b>	<b>Number of Records</b>	<b>Direction/ Distance (m)</b>	<b>Elev/Diff (m)</b>	<b>Site</b>	<b>DB</b>
<b>Formation ID:</b>		1005414216			
<b>Layer:</b>		2			
<b>Color:</b>		2			
<b>General Color:</b>		GREY			
<b>Mat1:</b>		08			
<b>Most Common Material:</b>		FINE SAND			
<b>Mat2:</b>		05			
<b>Mat2 Desc:</b>		CLAY			
<b>Mat3:</b>		79			
<b>Mat3 Desc:</b>		PACKED			
<b>Formation Top Depth:</b>		2.0999999046325684			
<b>Formation End Depth:</b>		5.199999809265137			
<b>Formation End Depth UOM:</b>		m			
<b><u>Overburden and Bedrock</u></b>					
<b><u>Materials Interval</u></b>					
<b>Formation ID:</b>		1005414215			
<b>Layer:</b>		1			
<b>Color:</b>		6			
<b>General Color:</b>		BROWN			
<b>Mat1:</b>		05			
<b>Most Common Material:</b>		CLAY			
<b>Mat2:</b>		06			
<b>Mat2 Desc:</b>		SILT			
<b>Mat3:</b>		77			
<b>Mat3 Desc:</b>		LOOSE			
<b>Formation Top Depth:</b>		0.0			
<b>Formation End Depth:</b>		2.0999999046325684			
<b>Formation End Depth UOM:</b>		m			
<b><u>Annular Space/Abandonment</u></b>					
<b><u>Sealing Record</u></b>					
<b>Plug ID:</b>		1005414223			
<b>Layer:</b>		1			
<b>Plug From:</b>		0			
<b>Plug To:</b>		2.20000004768372			
<b>Plug Depth UOM:</b>		m			
<b><u>Annular Space/Abandonment</u></b>					
<b><u>Sealing Record</u></b>					
<b>Plug ID:</b>		1005414224			
<b>Layer:</b>		2			
<b>Plug From:</b>		2.20000004768372			
<b>Plug To:</b>		5.19999980926514			
<b>Plug Depth UOM:</b>		m			
<b><u>Method of Construction &amp; Well</u></b>					
<b><u>Use</u></b>					
<b>Method Construction ID:</b>		1005414222			
<b>Method Construction Code:</b>		6			
<b>Method Construction:</b>		Boring			
<b>Other Method Construction:</b>					
<b><u>Pipe Information</u></b>					
<b>Pipe ID:</b>		1005414214			
<b>Casing No:</b>		0			

Map Key	Number of Records	Direction/ Distance (m)	Elev/Diff (m)	Site	DB
<b>Comment:</b>					
<b>Alt Name:</b>					
<b><u>Construction Record - Screen</u></b>					
<b>Screen ID:</b>		1005414220			
<b>Layer:</b>		1			
<b>Slot:</b>		10			
<b>Screen Top Depth:</b>		2.5			
<b>Screen End Depth:</b>		5.19999980926514			
<b>Screen Material:</b>		5			
<b>Screen Depth UOM:</b>		m			
<b>Screen Diameter UOM:</b>		cm			
<b>Screen Diameter:</b>		6.40000009536743			
<b><u>Water Details</u></b>					
<b>Water ID:</b>		1005414218			
<b>Layer:</b>					
<b>Kind Code:</b>					
<b>Kind:</b>					
<b>Water Found Depth:</b>					
<b>Water Found Depth UOM:</b>		m			
<b><u>Hole Diameter</u></b>					
<b>Hole ID:</b>		1005414217			
<b>Diameter:</b>		21.0			
<b>Depth From:</b>		0.0			
<b>Depth To:</b>		5.199999809265137			
<b>Hole Depth UOM:</b>		m			
<b>Hole Diameter UOM:</b>		cm			
<b>78</b>	<b>1 of 1</b>	<b>E/211.4</b>	<b>126.1 / -3.78</b>	<b>Watson Building Supplies&lt;UNOFFICIAL&gt; 2552 William Jackson Dr Pickering ON</b>	<b>SPL</b>
<b>Ref No:</b>	4834-AY7MHK			<b>Discharger Report:</b>	
<b>Site No:</b>	NA			<b>Material Group:</b>	
<b>Incident Dt:</b>	2018/04/26			<b>Health/Env Conseq:</b>	2 - Minor Environment
<b>Year:</b>				<b>Client Type:</b>	
<b>Incident Cause:</b>				<b>Sector Type:</b>	Miscellaneous Industrial
<b>Incident Event:</b>	Operator/Human error			<b>Agency Involved:</b>	
<b>Contaminant Code:</b>	13			<b>Nearest Watercourse:</b>	
<b>Contaminant Name:</b>	DIESEL FUEL			<b>Site Address:</b>	2552 William Jackson Dr
<b>Contaminant Limit 1:</b>				<b>Site District Office:</b>	York-Durham
<b>Contam Limit Freq 1:</b>				<b>Site Postal Code:</b>	
<b>Contaminant UN No 1:</b>	1202			<b>Site Region:</b>	Central
<b>Environment Impact:</b>				<b>Site Municipality:</b>	Pickering
<b>Nature of Impact:</b>				<b>Site Lot:</b>	
<b>Receiving Medium:</b>				<b>Site Conc:</b>	
<b>Receiving Env:</b>	Land; Source Water Zone			<b>Northing:</b>	4860207.18
<b>MOE Response:</b>	Yes			<b>Easting:</b>	653857.71
<b>Dt MOE Arvl on Scn:</b>	2018/04/27			<b>Site Geo Ref Accu:</b>	
<b>MOE Reported Dt:</b>	2018/04/26			<b>Site Map Datum:</b>	
<b>Dt Document Closed:</b>	2018/05/14			<b>SAC Action Class:</b>	Land Spills
<b>Incident Reason:</b>	Operator/Human Error			<b>Source Type:</b>	Truck - Only Saddle Tanks
<b>Site Name:</b>	Construction site concrete & dirt<UNOFFICIAL>				
<b>Site County/District:</b>	Regional Municipality of Durham				
<b>Site Geo Ref Meth:</b>					
<b>Incident Summary:</b>	Watson: 330L diesel to grnd; cntnd & waiting for cleanup co to arrive				
<b>Contaminant Qty:</b>	330 L				

Map Key	Number of Records	Direction/ Distance (m)	Elev/Diff (m)	Site	DB
<a href="#">79</a>	1 of 1	S/218.4	130.8 / 0.99	9004807 Canada Inc. Part of Block 1, Reference Plan 40M- Pickering ON H9H 0A2	ECA
<b>Approval No:</b>	8331-BLGNHM			<b>MOE District:</b> York-Durham	
<b>Approval Date:</b>	2020-02-13			<b>City:</b>	
<b>Status:</b>	Approved			<b>Longitude:</b> -79.0888	
<b>Record Type:</b>	ECA			<b>Latitude:</b> 43.8753	
<b>Link Source:</b>	IDS			<b>Geometry X:</b>	
<b>SWP Area Name:</b>	Toronto			<b>Geometry Y:</b>	
<b>Approval Type:</b>	ECA-MUNICIPAL AND PRIVATE SEWAGE WORKS				
<b>Project Type:</b>	MUNICIPAL AND PRIVATE SEWAGE WORKS				
<b>Business Name:</b>	9004807 Canada Inc.				
<b>Address:</b>	Part of Block 1, Reference Plan 40M-				
<b>Full Address:</b>					
<b>Full PDF Link:</b>	<a href="https://www.accessenvironment.ene.gov.on.ca/instruments/7342-BL3MX7-14.pdf">https://www.accessenvironment.ene.gov.on.ca/instruments/7342-BL3MX7-14.pdf</a>				

<a href="#">80</a>	1 of 1	SE/225.4	127.8 / -2.01	lot 19 con 3 ON	WWIS
<b>Well ID:</b>	1911577			<b>Data Entry Status:</b>	
<b>Construction Date:</b>				<b>Data Src:</b> 1	
<b>Primary Water Use:</b>	Public			<b>Date Received:</b> 9/21/1992	
<b>Sec. Water Use:</b>				<b>Selected Flag:</b> True	
<b>Final Well Status:</b>	Water Supply			<b>Abandonment Rec:</b>	
<b>Water Type:</b>				<b>Contractor:</b> 3129	
<b>Casing Material:</b>				<b>Form Version:</b> 1	
<b>Audit No:</b>	119132			<b>Owner:</b>	
<b>Tag:</b>				<b>Street Name:</b>	
<b>Construction Method:</b>				<b>County:</b> DURHAM	
<b>Elevation (m):</b>				<b>Municipality:</b> PICKERING TOWN	
<b>Elevation Reliability:</b>				<b>Site Info:</b>	
<b>Depth to Bedrock:</b>				<b>Lot:</b> 019	
<b>Well Depth:</b>				<b>Concession:</b> 03	
<b>Overburden/Bedrock:</b>				<b>Concession Name:</b>	
<b>Pump Rate:</b>				<b>Easting NAD83:</b>	
<b>Static Water Level:</b>				<b>Northing NAD83:</b>	
<b>Flowing (Y/N):</b>				<b>Zone:</b>	
<b>Flow Rate:</b>				<b>UTM Reliability:</b>	
<b>Clear/Cloudy:</b>					
<b>PDF URL (Map):</b>	<a href="https://d2khazk8e83rdv.cloudfront.net/moe_mapping/downloads/2Water/Wells_pdfs/191\1911577.pdf">https://d2khazk8e83rdv.cloudfront.net/moe_mapping/downloads/2Water/Wells_pdfs/191\1911577.pdf</a>				

**Additional Detail(s) (Map)**

**Well Completed Date:** 1992/09/02  
**Year Completed:** 1992  
**Depth (m):** 45.72  
**Latitude:** 43.8756650963923  
**Longitude:** -79.0864942787526  
**Path:** 191\1911577.pdf

**Bore Hole Information**

<b>Bore Hole ID:</b>	10080200	<b>Elevation:</b>	127.462516
<b>DP2BR:</b>	58.00	<b>Elevrc:</b>	
<b>Spatial Status:</b>		<b>Zone:</b>	17
<b>Code OB:</b>	r	<b>East83:</b>	653734.80
<b>Code OB Desc:</b>	Bedrock	<b>North83:</b>	4859843.00
<b>Open Hole:</b>		<b>Org CS:</b>	

Map Key	Number of Records	Direction/ Distance (m)	Elev/Diff (m)	Site	DB
<b>Cluster Kind:</b>				<b>UTMRC:</b>	5
<b>Date Completed:</b>	02-Sep-1992 00:00:00			<b>UTMRC Desc:</b>	margin of error : 100 m - 300 m
<b>Remarks:</b>				<b>Location Method:</b>	wwr
<b>Elevrc Desc:</b>					
<b>Location Source Date:</b>					
<b>Improvement Location Source:</b>					
<b>Improvement Location Method:</b>					
<b>Source Revision Comment:</b>					
<b>Supplier Comment:</b>					
<b><u>Overburden and Bedrock</u></b>					
<b><u>Materials Interval</u></b>					
<b>Formation ID:</b>		931185601			
<b>Layer:</b>		4			
<b>Color:</b>					
<b>General Color:</b>					
<b>Mat1:</b>		11			
<b>Most Common Material:</b>		GRAVEL			
<b>Mat2:</b>		05			
<b>Mat2 Desc:</b>		CLAY			
<b>Mat3:</b>					
<b>Mat3 Desc:</b>					
<b>Formation Top Depth:</b>		27.0			
<b>Formation End Depth:</b>		37.0			
<b>Formation End Depth UOM:</b>		ft			
<b><u>Overburden and Bedrock</u></b>					
<b><u>Materials Interval</u></b>					
<b>Formation ID:</b>		931185603			
<b>Layer:</b>		6			
<b>Color:</b>					
<b>General Color:</b>					
<b>Mat1:</b>		11			
<b>Most Common Material:</b>		GRAVEL			
<b>Mat2:</b>		05			
<b>Mat2 Desc:</b>		CLAY			
<b>Mat3:</b>					
<b>Mat3 Desc:</b>					
<b>Formation Top Depth:</b>		39.0			
<b>Formation End Depth:</b>		53.0			
<b>Formation End Depth UOM:</b>		ft			
<b><u>Overburden and Bedrock</u></b>					
<b><u>Materials Interval</u></b>					
<b>Formation ID:</b>		931185599			
<b>Layer:</b>		2			
<b>Color:</b>					
<b>General Color:</b>					
<b>Mat1:</b>		05			
<b>Most Common Material:</b>		CLAY			
<b>Mat2:</b>		11			
<b>Mat2 Desc:</b>		GRAVEL			
<b>Mat3:</b>					
<b>Mat3 Desc:</b>					
<b>Formation Top Depth:</b>		1.0			
<b>Formation End Depth:</b>		25.0			
<b>Formation End Depth UOM:</b>		ft			
<b><u>Overburden and Bedrock</u></b>					



<b>Map Key</b>	<b>Number of Records</b>	<b>Direction/ Distance (m)</b>	<b>Elev/Diff (m)</b>	<b>Site</b>	<b>DB</b>
<b><u>Materials Interval</u></b>					
<b>Formation ID:</b>		931185604			
<b>Layer:</b>		7			
<b>Color:</b>					
<b>General Color:</b>					
<b>Mat1:</b>		28			
<b>Most Common Material:</b>		SAND			
<b>Mat2:</b>					
<b>Mat2 Desc:</b>					
<b>Mat3:</b>					
<b>Mat3 Desc:</b>					
<b>Formation Top Depth:</b>		53.0			
<b>Formation End Depth:</b>		58.0			
<b>Formation End Depth UOM:</b>		ft			
<b><u>Overburden and Bedrock</u></b>					
<b><u>Materials Interval</u></b>					
<b>Formation ID:</b>		931185598			
<b>Layer:</b>		1			
<b>Color:</b>					
<b>General Color:</b>					
<b>Mat1:</b>		02			
<b>Most Common Material:</b>		TOPSOIL			
<b>Mat2:</b>					
<b>Mat2 Desc:</b>					
<b>Mat3:</b>					
<b>Mat3 Desc:</b>					
<b>Formation Top Depth:</b>		0.0			
<b>Formation End Depth:</b>		1.0			
<b>Formation End Depth UOM:</b>		ft			
<b><u>Overburden and Bedrock</u></b>					
<b><u>Materials Interval</u></b>					
<b>Formation ID:</b>		931185600			
<b>Layer:</b>		3			
<b>Color:</b>					
<b>General Color:</b>					
<b>Mat1:</b>		13			
<b>Most Common Material:</b>		BOULDERS			
<b>Mat2:</b>					
<b>Mat2 Desc:</b>					
<b>Mat3:</b>					
<b>Mat3 Desc:</b>					
<b>Formation Top Depth:</b>		25.0			
<b>Formation End Depth:</b>		27.0			
<b>Formation End Depth UOM:</b>		ft			
<b><u>Overburden and Bedrock</u></b>					
<b><u>Materials Interval</u></b>					
<b>Formation ID:</b>		931185605			
<b>Layer:</b>		8			
<b>Color:</b>					
<b>General Color:</b>					
<b>Mat1:</b>		17			
<b>Most Common Material:</b>		SHALE			
<b>Mat2:</b>		85			
<b>Mat2 Desc:</b>		SOFT			
<b>Mat3:</b>					
<b>Mat3 Desc:</b>					

<b>Map Key</b>	<b>Number of Records</b>	<b>Direction/ Distance (m)</b>	<b>Elev/Diff (m)</b>	<b>Site</b>	<b>DB</b>
<b>Formation Top Depth:</b>		58.0			
<b>Formation End Depth:</b>		150.0			
<b>Formation End Depth UOM:</b>		ft			
<b><u>Overburden and Bedrock Materials Interval</u></b>					
<b>Formation ID:</b>		931185602			
<b>Layer:</b>		5			
<b>Color:</b>					
<b>General Color:</b>					
<b>Mat1:</b>		13			
<b>Most Common Material:</b>		BOULDERS			
<b>Mat2:</b>					
<b>Mat2 Desc:</b>					
<b>Mat3:</b>					
<b>Mat3 Desc:</b>					
<b>Formation Top Depth:</b>		37.0			
<b>Formation End Depth:</b>		39.0			
<b>Formation End Depth UOM:</b>		ft			
<b><u>Annular Space/Abandonment Sealing Record</u></b>					
<b>Plug ID:</b>		933121924			
<b>Layer:</b>		1			
<b>Plug From:</b>		0			
<b>Plug To:</b>		20			
<b>Plug Depth UOM:</b>		ft			
<b><u>Method of Construction &amp; Well Use</u></b>					
<b>Method Construction ID:</b>		961911577			
<b>Method Construction Code:</b>		1			
<b>Method Construction:</b>		Cable Tool			
<b>Other Method Construction:</b>					
<b><u>Pipe Information</u></b>					
<b>Pipe ID:</b>		10628770			
<b>Casing No:</b>		1			
<b>Comment:</b>					
<b>Alt Name:</b>					
<b><u>Construction Record - Casing</u></b>					
<b>Casing ID:</b>		930138159			
<b>Layer:</b>		1			
<b>Material:</b>		2			
<b>Open Hole or Material:</b>		GALVANIZED			
<b>Depth From:</b>					
<b>Depth To:</b>		150			
<b>Casing Diameter:</b>		6			
<b>Casing Diameter UOM:</b>		inch			
<b>Casing Depth UOM:</b>		ft			
<b><u>Results of Well Yield Testing</u></b>					
<b>Pump Test ID:</b>		991911577			
<b>Pump Set At:</b>					

Map Key	Number of Records	Direction/ Distance (m)	Elev/Diff (m)	Site	DB
<b>Static Level:</b>		5.0			
<b>Final Level After Pumping:</b>		150.0			
<b>Recommended Pump Depth:</b>		148.0			
<b>Pumping Rate:</b>		4.0			
<b>Flowing Rate:</b>					
<b>Recommended Pump Rate:</b>		1.0			
<b>Levels UOM:</b>		ft			
<b>Rate UOM:</b>		GPM			
<b>Water State After Test Code:</b>		1			
<b>Water State After Test:</b>		CLEAR			
<b>Pumping Test Method:</b>		2			
<b>Pumping Duration HR:</b>		2			
<b>Pumping Duration MIN:</b>		30			
<b>Flowing:</b>		No			
<b><u>Draw Down &amp; Recovery</u></b>					
<b>Pump Test Detail ID:</b>		934676157			
<b>Test Type:</b>		Draw Down			
<b>Test Duration:</b>		45			
<b>Test Level:</b>		145.0			
<b>Test Level UOM:</b>		ft			
<b><u>Draw Down &amp; Recovery</u></b>					
<b>Pump Test Detail ID:</b>		934920330			
<b>Test Type:</b>		Draw Down			
<b>Test Duration:</b>		60			
<b>Test Level:</b>		150.0			
<b>Test Level UOM:</b>		ft			
<b><u>Draw Down &amp; Recovery</u></b>					
<b>Pump Test Detail ID:</b>		934136483			
<b>Test Type:</b>		Draw Down			
<b>Test Duration:</b>		15			
<b>Test Level:</b>		56.0			
<b>Test Level UOM:</b>		ft			
<b><u>Draw Down &amp; Recovery</u></b>					
<b>Pump Test Detail ID:</b>		934408152			
<b>Test Type:</b>		Draw Down			
<b>Test Duration:</b>		30			
<b>Test Level:</b>		118.0			
<b>Test Level UOM:</b>		ft			
<b><u>Water Details</u></b>					
<b>Water ID:</b>		933522206			
<b>Layer:</b>		1			
<b>Kind Code:</b>		1			
<b>Kind:</b>		FRESH			
<b>Water Found Depth:</b>		150.0			
<b>Water Found Depth UOM:</b>		ft			

[81](#)

1 of 1

NE/228.3

129.4 / -0.47

1755 OLD TAUNTON RD  
PICKERING ON

WWIS

Well ID: 7186323  
Construction Date:

Data Entry Status:  
Data Src:

Map Key	Number of Records	Direction/ Distance (m)	Elev/Diff (m)	Site	DB
<b>Primary Water Use:</b>	Monitoring and Test Hole			<b>Date Received:</b>	9/4/2012
<b>Sec. Water Use:</b>	0			<b>Selected Flag:</b>	True
<b>Final Well Status:</b>	Observation Wells			<b>Abandonment Rec:</b>	
<b>Water Type:</b>				<b>Contractor:</b>	7241
<b>Casing Material:</b>				<b>Form Version:</b>	7
<b>Audit No:</b>	Z154507			<b>Owner:</b>	
<b>Tag:</b>	A135020			<b>Street Name:</b>	1755 OLD TAUNTON RD
<b>Construction Method:</b>				<b>County:</b>	DURHAM
<b>Elevation (m):</b>				<b>Municipality:</b>	PICKERING TOWN
<b>Elevation Reliability:</b>				<b>Site Info:</b>	WKQ-005166 A0-A03
<b>Depth to Bedrock:</b>				<b>Lot:</b>	
<b>Well Depth:</b>				<b>Concession:</b>	
<b>Overburden/Bedrock:</b>				<b>Concession Name:</b>	
<b>Pump Rate:</b>				<b>Easting NAD83:</b>	
<b>Static Water Level:</b>				<b>Northing NAD83:</b>	
<b>Flowing (Y/N):</b>				<b>Zone:</b>	
<b>Flow Rate:</b>				<b>UTM Reliability:</b>	
<b>Clear/Cloudy:</b>					

**PDF URL (Map):** [https://d2khazk8e83rdv.cloudfront.net/moe\\_mapping/downloads/2Water/Wells\\_pdfs/718\7186323.pdf](https://d2khazk8e83rdv.cloudfront.net/moe_mapping/downloads/2Water/Wells_pdfs/718\7186323.pdf)

**Additional Detail(s) (Map)**

**Well Completed Date:** 2012/08/01  
**Year Completed:** 2012  
**Depth (m):** 3.9624  
**Latitude:** 43.8807026791763  
**Longitude:** -79.0856956784537  
**Path:** 718\7186323.pdf

**Bore Hole Information**

<b>Bore Hole ID:</b>	1004146067	<b>Elevation:</b>	128.407943
<b>DP2BR:</b>		<b>Elevrc:</b>	
<b>Spatial Status:</b>		<b>Zone:</b>	17
<b>Code OB:</b>		<b>East83:</b>	653786.00
<b>Code OB Desc:</b>		<b>North83:</b>	4860404.00
<b>Open Hole:</b>		<b>Org CS:</b>	UTM83
<b>Cluster Kind:</b>		<b>UTMRC:</b>	4
<b>Date Completed:</b>	01-Aug-2012 00:00:00	<b>UTMRC Desc:</b>	margin of error : 30 m - 100 m
<b>Remarks:</b>		<b>Location Method:</b>	wwr
<b>Elevrc Desc:</b>			
<b>Location Source Date:</b>			
<b>Improvement Location Source:</b>			
<b>Improvement Location Method:</b>			
<b>Source Revision Comment:</b>			
<b>Supplier Comment:</b>			

**Overburden and Bedrock Materials Interval**

**Formation ID:** 1004389457  
**Layer:** 2  
**Color:** 6  
**General Color:** BROWN  
**Mat1:** 02  
**Most Common Material:** TOPSOIL  
**Mat2:**  
**Mat2 Desc:**  
**Mat3:**  
**Mat3 Desc:**  
**Formation Top Depth:** 2.5  
**Formation End Depth:** 4.0

<i>Map Key</i>	<i>Number of Records</i>	<i>Direction/ Distance (m)</i>	<i>Elev/Diff (m)</i>	<i>Site</i>	<i>DB</i>
<i>Formation End Depth UOM:</i>		ft			
<b><u>Overburden and Bedrock Materials Interval</u></b>					
<i>Formation ID:</i>		1004389458			
<i>Layer:</i>		3			
<i>Color:</i>		6			
<i>General Color:</i>		BROWN			
<i>Mat1:</i>		34			
<i>Most Common Material:</i>		TILL			
<i>Mat2:</i>		06			
<i>Mat2 Desc:</i>		SILT			
<i>Mat3:</i>		91			
<i>Mat3 Desc:</i>		WATER-BEARING			
<i>Formation Top Depth:</i>		4.0			
<i>Formation End Depth:</i>		13.0			
<i>Formation End Depth UOM:</i>		ft			
<b><u>Overburden and Bedrock Materials Interval</u></b>					
<i>Formation ID:</i>		1004389456			
<i>Layer:</i>		1			
<i>Color:</i>		6			
<i>General Color:</i>		BROWN			
<i>Mat1:</i>		01			
<i>Most Common Material:</i>		FILL			
<i>Mat2:</i>					
<i>Mat2 Desc:</i>					
<i>Mat3:</i>					
<i>Mat3 Desc:</i>					
<i>Formation Top Depth:</i>		0.0			
<i>Formation End Depth:</i>		2.5			
<i>Formation End Depth UOM:</i>		ft			
<b><u>Annular Space/Abandonment Sealing Record</u></b>					
<i>Plug ID:</i>		1004389466			
<i>Layer:</i>		1			
<i>Plug From:</i>		13			
<i>Plug To:</i>		2			
<i>Plug Depth UOM:</i>		ft			
<b><u>Annular Space/Abandonment Sealing Record</u></b>					
<i>Plug ID:</i>		1004389467			
<i>Layer:</i>		2			
<i>Plug From:</i>		2			
<i>Plug To:</i>		0			
<i>Plug Depth UOM:</i>		ft			
<b><u>Method of Construction &amp; Well Use</u></b>					
<i>Method Construction ID:</i>		1004389465			
<i>Method Construction Code:</i>		D			
<i>Method Construction:</i>		Direct Push			
<i>Other Method Construction:</i>					

Map Key	Number of Records	Direction/ Distance (m)	Elev/Diff (m)	Site	DB
---------	-------------------	-------------------------	---------------	------	----

**Pipe Information**

Pipe ID: 1004389455  
 Casing No: 0  
 Comment:  
 Alt Name:

**Construction Record - Casing**

Casing ID: 1004389461  
 Layer: 1  
 Material: 5  
 Open Hole or Material: PLASTIC  
 Depth From: 0  
 Depth To: 3  
 Casing Diameter: 2  
 Casing Diameter UOM: inch  
 Casing Depth UOM: ft

**Construction Record - Screen**

Screen ID: 1004389462  
 Layer: 1  
 Slot: 10  
 Screen Top Depth: 3  
 Screen End Depth: 13  
 Screen Material: 5  
 Screen Depth UOM: ft  
 Screen Diameter UOM: inch  
 Screen Diameter: 2.25

**Water Details**

Water ID: 1004389460  
 Layer:  
 Kind Code:  
 Kind:  
 Water Found Depth:  
 Water Found Depth UOM: ft

**Hole Diameter**

Hole ID: 1004389459  
 Diameter: 4.25  
 Depth From: 0.0  
 Depth To: 13.0  
 Hole Depth UOM: ft  
 Hole Diameter UOM: inch

---

<u>82</u>	1 of 1	NE/230.0	129.4 / -0.47	ON	WWIS
-----------	--------	----------	---------------	----	------

Well ID: 7231822	Data Entry Status: Yes
Construction Date:	Data Src:
Primary Water Use:	Date Received: 7/5/2013
Sec. Water Use:	Selected Flag: True
Final Well Status:	Abandonment Rec:
Water Type:	Contractor: 6490
Casing Material:	Form Version: 5
Audit No: C08462	Owner:
Tag:	Street Name:

Map Key	Number of Records	Direction/ Distance (m)	Elev/Diff (m)	Site	DB
<b>Construction Method:</b> <b>Elevation (m):</b> <b>Elevation Reliability:</b> <b>Depth to Bedrock:</b> <b>Well Depth:</b> <b>Overburden/Bedrock:</b> <b>Pump Rate:</b> <b>Static Water Level:</b> <b>Flowing (Y/N):</b> <b>Flow Rate:</b> <b>Clear/Cloudy:</b>  <b>PDF URL (Map):</b>				<b>County:</b> DURHAM <b>Municipality:</b> PICKERING TOWN <b>Site Info:</b> <b>Lot:</b> <b>Concession:</b> <b>Concession Name:</b> <b>Easting NAD83:</b> <b>Northing NAD83:</b> <b>Zone:</b> <b>UTM Reliability:</b>	
<b><u>Additional Detail(s) (Map)</u></b>					
<b>Well Completed Date:</b> 2013/01/17 <b>Year Completed:</b> 2013 <b>Depth (m):</b> <b>Latitude:</b> 43.8807296751696 <b>Longitude:</b> -79.0856948137647 <b>Path:</b>					
<b><u>Bore Hole Information</u></b>					
<b>Bore Hole ID:</b> 1005286443 <b>DP2BR:</b> <b>Spatial Status:</b> <b>Code OB:</b> <b>Code OB Desc:</b> <b>Open Hole:</b> <b>Cluster Kind:</b> <b>Date Completed:</b> 17-Jan-2013 00:00:00 <b>Remarks:</b> <b>Elevrc Desc:</b> <b>Location Source Date:</b> <b>Improvement Location Source:</b> <b>Improvement Location Method:</b> <b>Source Revision Comment:</b> <b>Supplier Comment:</b>		<b>Elevation:</b> 128.357940 <b>Elevrc:</b> <b>Zone:</b> 17 <b>East83:</b> 653786.00 <b>North83:</b> 4860407.00 <b>Org CS:</b> UTM83 <b>UTMRC:</b> 4 <b>UTMRC Desc:</b> margin of error : 30 m - 100 m <b>Location Method:</b> wwr			
<a href="#">83</a>	1 of 1	NE/239.0	129.2 / -0.65	VanMar Constructors ON Inc.	PTTW
				ON	
<b>EBR Registry No:</b> 019-0679 <b>Ministry Ref No:</b> 2366-BGEPC7 <b>Notice Type:</b> Instrument <b>Notice Stage:</b> Decision <b>Notice Date:</b> <b>Proposal Date:</b> October 4, 2019 <b>Year:</b> 2019 <b>Instrument Type:</b> Permit to take water <b>Off Instrument Name:</b> Permit to Take Water (OWRA s. 34) <b>Posted By:</b> Ministry of the Environment, Conservation and Parks <b>Company Name:</b> <b>Site Address:</b> <b>Location Other:</b> <b>Proponent Name:</b> VanMar Constructors ON Inc. <b>Proponent Address:</b> VanMar Constructors ON Inc. 145 Goddard Crescent Cambridge, ON		<b>Decision Posted:</b> June 10, 2020 <b>Exception Posted:</b> <b>Section:</b> Section 34 <b>Act 1:</b> Ontario Water Resources Act, R.S.O. 1990 <b>Act 2:</b> Ontario Water Resources Act <b>Site Location Map:</b> 43.880836,-79.085663			

Map Key	Number of Records	Direction/ Distance (m)	Elev/Diff (m)	Site	DB
		N3E 0B1 Canada			
<b>Comment Period:</b>		October 4, 2019 - November 3, 2019 (30 days) Closed			
<b>URL:</b>		<a href="https://ero.ontario.ca/notice/019-0679">https://ero.ontario.ca/notice/019-0679</a>			
<b>Site Location Details:</b>					
Lot 18, Concession 3 William Jackson Drive and Earl Grey Avenue Pickering, Ontario L1X 2R2					

<a href="#">84</a>	1 of 1	SSE/243.1	129.8 / 0.00	2580 BROCK RD lot 19 con 4 PICKERING ON	WWIS
--------------------	--------	-----------	--------------	--	------

<b>Well ID:</b>	7193232	<b>Data Entry Status:</b>	
<b>Construction Date:</b>		<b>Data Src:</b>	
<b>Primary Water Use:</b>		<b>Date Received:</b>	12/11/2012
<b>Sec. Water Use:</b>		<b>Selected Flag:</b>	True
<b>Final Well Status:</b>	Abandoned-Other	<b>Abandonment Rec:</b>	Yes
<b>Water Type:</b>		<b>Contractor:</b>	4102
<b>Casing Material:</b>		<b>Form Version:</b>	7
<b>Audit No:</b>	Z154817	<b>Owner:</b>	
<b>Tag:</b>		<b>Street Name:</b>	2580 BROCK RD
<b>Construction Method:</b>		<b>County:</b>	DURHAM
<b>Elevation (m):</b>		<b>Municipality:</b>	PICKERING TOWN
<b>Elevation Reliability:</b>		<b>Site Info:</b>	
<b>Depth to Bedrock:</b>		<b>Lot:</b>	019
<b>Well Depth:</b>		<b>Concession:</b>	04
<b>Overburden/Bedrock:</b>		<b>Concession Name:</b>	CON
<b>Pump Rate:</b>		<b>Easting NAD83:</b>	
<b>Static Water Level:</b>		<b>Northing NAD83:</b>	
<b>Flowing (Y/N):</b>		<b>Zone:</b>	
<b>Flow Rate:</b>		<b>UTM Reliability:</b>	
<b>Clear/Cloudy:</b>			

**PDF URL (Map):** [https://d2khazk8e83rdv.cloudfront.net/moe\\_mapping/downloads/2Water/Wells\\_pdfs/719\7193232.pdf](https://d2khazk8e83rdv.cloudfront.net/moe_mapping/downloads/2Water/Wells_pdfs/719\7193232.pdf)

**Additional Detail(s) (Map)**

<b>Well Completed Date:</b>	2012/11/01
<b>Year Completed:</b>	2012
<b>Depth (m):</b>	
<b>Latitude:</b>	43.8753519358059
<b>Longitude:</b>	-79.0871490342302
<b>Path:</b>	719\7193232.pdf

**Bore Hole Information**

<b>Bore Hole ID:</b>	1004217850	<b>Elevation:</b>	128.129760
<b>DP2BR:</b>		<b>Elevrc:</b>	
<b>Spatial Status:</b>		<b>Zone:</b>	17
<b>Code OB:</b>		<b>East83:</b>	653683.00
<b>Code OB Desc:</b>		<b>North83:</b>	4859807.00
<b>Open Hole:</b>		<b>Org CS:</b>	UTM83
<b>Cluster Kind:</b>		<b>UTMRC:</b>	4
<b>Date Completed:</b>	01-Nov-2012 00:00:00	<b>UTMRC Desc:</b>	margin of error : 30 m - 100 m
<b>Remarks:</b>		<b>Location Method:</b>	wwr
<b>Elevrc Desc:</b>			
<b>Location Source Date:</b>			
<b>Improvement Location Source:</b>			
<b>Improvement Location Method:</b>			



<i>Map Key</i>	<i>Number of Records</i>	<i>Direction/ Distance (m)</i>	<i>Elev/Diff (m)</i>	<i>Site</i>	<i>DB</i>
<i>Source Revision Comment:</i>					
<i>Supplier Comment:</i>					
<u><i>Annular Space/Abandonment Sealing Record</i></u>					
<i>Plug ID:</i>			1004552599		
<i>Layer:</i>			2		
<i>Plug From:</i>			33		
<i>Plug To:</i>			12		
<i>Plug Depth UOM:</i>			ft		
<u><i>Annular Space/Abandonment Sealing Record</i></u>					
<i>Plug ID:</i>			1004552600		
<i>Layer:</i>			3		
<i>Plug From:</i>			12		
<i>Plug To:</i>			10		
<i>Plug Depth UOM:</i>			ft		
<u><i>Annular Space/Abandonment Sealing Record</i></u>					
<i>Plug ID:</i>			1004552601		
<i>Layer:</i>			4		
<i>Plug From:</i>			10		
<i>Plug To:</i>			0		
<i>Plug Depth UOM:</i>			ft		
<u><i>Annular Space/Abandonment Sealing Record</i></u>					
<i>Plug ID:</i>			1004552598		
<i>Layer:</i>			1		
<i>Plug From:</i>			34		
<i>Plug To:</i>			33		
<i>Plug Depth UOM:</i>			ft		
<u><i>Method of Construction &amp; Well Use</i></u>					
<i>Method Construction ID:</i>			1004552597		
<i>Method Construction Code:</i>					
<i>Method Construction:</i>					
<i>Other Method Construction:</i>					
<u><i>Pipe Information</i></u>					
<i>Pipe ID:</i>			1004552591		
<i>Casing No:</i>			0		
<i>Comment:</i>					
<i>Alt Name:</i>					
<u><i>Construction Record - Casing</i></u>					
<i>Casing ID:</i>			1004552595		
<i>Layer:</i>					
<i>Material:</i>					
<i>Open Hole or Material:</i>					

Map Key	Number of Records	Direction/ Distance (m)	Elev/Diff (m)	Site	DB
<b>Depth From:</b> <b>Depth To:</b> <b>Casing Diameter:</b> <b>Casing Diameter UOM:</b> inch <b>Casing Depth UOM:</b> ft					
<b><u>Construction Record - Screen</u></b>					
<b>Screen ID:</b> 1004552596 <b>Layer:</b> <b>Slot:</b> <b>Screen Top Depth:</b> <b>Screen End Depth:</b> <b>Screen Material:</b> <b>Screen Depth UOM:</b> ft <b>Screen Diameter UOM:</b> inch <b>Screen Diameter:</b>					
<b><u>Water Details</u></b>					
<b>Water ID:</b> 1004552594 <b>Layer:</b> <b>Kind Code:</b> <b>Kind:</b> <b>Water Found Depth:</b> <b>Water Found Depth UOM:</b> ft					
<b><u>Hole Diameter</u></b>					
<b>Hole ID:</b> 1004552593 <b>Diameter:</b> <b>Depth From:</b> <b>Depth To:</b> <b>Hole Depth UOM:</b> ft <b>Hole Diameter UOM:</b> inch					

<a href="#">85</a>	1 of 1	WSW/243.3	130.8 / 1.00	BROCK RD NORTH lot 19 con 3 PICKERING ON	WWIS
<b>Well ID:</b> 7156177 <b>Construction Date:</b> <b>Primary Water Use:</b> <b>Sec. Water Use:</b> <b>Final Well Status:</b> Abandoned-Other <b>Water Type:</b> <b>Casing Material:</b> <b>Audit No:</b> Z117968 <b>Tag:</b> A062241 <b>Construction Method:</b> <b>Elevation (m):</b> <b>Elevation Reliability:</b> <b>Depth to Bedrock:</b> <b>Well Depth:</b> <b>Overburden/Bedrock:</b> <b>Pump Rate:</b> <b>Static Water Level:</b> <b>Flowing (Y/N):</b> <b>Flow Rate:</b> <b>Clear/Cloudy:</b>					
<b>Data Entry Status:</b> <b>Data Src:</b> <b>Date Received:</b> 12/9/2010 <b>Selected Flag:</b> True <b>Abandonment Rec:</b> Yes <b>Contractor:</b> 2662 <b>Form Version:</b> 7 <b>Owner:</b> <b>Street Name:</b> BROCK RD NORTH <b>County:</b> DURHAM <b>Municipality:</b> PICKERING TOWN <b>Site Info:</b> OW1 D <b>Lot:</b> 019 <b>Concession:</b> 03 <b>Concession Name:</b> CON <b>Easting NAD83:</b> <b>Northing NAD83:</b> <b>Zone:</b> <b>UTM Reliability:</b>					
<b>PDF URL (Map):</b> <a href="https://d2khazk8e83rdv.cloudfront.net/moe_mapping/downloads/2Water/Wells_pdfs/715/7156177.pdf">https://d2khazk8e83rdv.cloudfront.net/moe_mapping/downloads/2Water/Wells_pdfs/715/7156177.pdf</a>					

<b>Map Key</b>	<b>Number of Records</b>	<b>Direction/ Distance (m)</b>	<b>Elev/Diff (m)</b>	<b>Site</b>	<b>DB</b>
<b><u>Additional Detail(s) (Map)</u></b>					
<b>Well Completed Date:</b>		2010/07/22			
<b>Year Completed:</b>		2010			
<b>Depth (m):</b>					
<b>Latitude:</b>		43.8768255836245			
<b>Longitude:</b>		-79.0918192321426			
<b>Path:</b>		715\7156177.pdf			
<b><u>Bore Hole Information</u></b>					
<b>Bore Hole ID:</b>	1003435062			<b>Elevation:</b>	133.588012
<b>DP2BR:</b>				<b>Elevrc:</b>	
<b>Spatial Status:</b>				<b>Zone:</b>	17
<b>Code OB:</b>				<b>East83:</b>	653304.00
<b>Code OB Desc:</b>				<b>North83:</b>	4859962.00
<b>Open Hole:</b>				<b>Org CS:</b>	UTM83
<b>Cluster Kind:</b>				<b>UTMRC:</b>	5
<b>Date Completed:</b>	22-Jul-2010 00:00:00			<b>UTMRC Desc:</b>	margin of error : 100 m - 300 m
<b>Remarks:</b>				<b>Location Method:</b>	digit
<b>Elevrc Desc:</b>					
<b>Location Source Date:</b>					
<b>Improvement Location Source:</b>					
<b>Improvement Location Method:</b>					
<b>Source Revision Comment:</b>					
<b>Supplier Comment:</b>					
<b><u>Annular Space/Abandonment Sealing Record</u></b>					
<b>Plug ID:</b>	1003737909				
<b>Layer:</b>	2				
<b>Plug From:</b>	37				
<b>Plug To:</b>	50				
<b>Plug Depth UOM:</b>	ft				
<b><u>Annular Space/Abandonment Sealing Record</u></b>					
<b>Plug ID:</b>	1003737908				
<b>Layer:</b>	1				
<b>Plug From:</b>	0				
<b>Plug To:</b>	37				
<b>Plug Depth UOM:</b>	ft				
<b><u>Method of Construction &amp; Well Use</u></b>					
<b>Method Construction ID:</b>	1003737906				
<b>Method Construction Code:</b>					
<b>Method Construction:</b>					
<b>Other Method Construction:</b>					
<b><u>Pipe Information</u></b>					
<b>Pipe ID:</b>	1003737900				
<b>Casing No:</b>	0				
<b>Comment:</b>					
<b>Alt Name:</b>					
<b><u>Construction Record - Casing</u></b>					

Map Key	Number of Records	Direction/ Distance (m)	Elev/Diff (m)	Site	DB
<b>Casing ID:</b>		1003737904			
<b>Layer:</b>					
<b>Material:</b>					
<b>Open Hole or Material:</b>					
<b>Depth From:</b>					
<b>Depth To:</b>					
<b>Casing Diameter:</b>					
<b>Casing Diameter UOM:</b>		inch			
<b>Casing Depth UOM:</b>		ft			
<b><u>Construction Record - Screen</u></b>					
<b>Screen ID:</b>		1003737905			
<b>Layer:</b>					
<b>Slot:</b>					
<b>Screen Top Depth:</b>					
<b>Screen End Depth:</b>					
<b>Screen Material:</b>					
<b>Screen Depth UOM:</b>		ft			
<b>Screen Diameter UOM:</b>		inch			
<b>Screen Diameter:</b>					
<b><u>Water Details</u></b>					
<b>Water ID:</b>		1003737903			
<b>Layer:</b>					
<b>Kind Code:</b>					
<b>Kind:</b>					
<b>Water Found Depth:</b>					
<b>Water Found Depth UOM:</b>		ft			
<b><u>Hole Diameter</u></b>					
<b>Hole ID:</b>		1003737902			
<b>Diameter:</b>					
<b>Depth From:</b>					
<b>Depth To:</b>					
<b>Hole Depth UOM:</b>		ft			
<b>Hole Diameter UOM:</b>		inch			

[86](#) 1 of 1 WSW/244.0 130.8 / 1.00 BROCK RD. NORTH lot 19 con 3 Pickering ON WWIS

<b>Well ID:</b>	7156176	<b>Data Entry Status:</b>	
<b>Construction Date:</b>		<b>Data Src:</b>	
<b>Primary Water Use:</b>		<b>Date Received:</b>	12/9/2010
<b>Sec. Water Use:</b>		<b>Selected Flag:</b>	True
<b>Final Well Status:</b>	Abandoned-Other	<b>Abandonment Rec:</b>	Yes
<b>Water Type:</b>		<b>Contractor:</b>	2662
<b>Casing Material:</b>		<b>Form Version:</b>	7
<b>Audit No:</b>	Z117967	<b>Owner:</b>	
<b>Tag:</b>	A062241	<b>Street Name:</b>	BROCK RD. NORTH
<b>Construction Method:</b>		<b>County:</b>	DURHAM
<b>Elevation (m):</b>		<b>Municipality:</b>	PICKERING TOWN
<b>Elevation Reliability:</b>		<b>Site Info:</b>	OW1 S
<b>Depth to Bedrock:</b>		<b>Lot:</b>	019
<b>Well Depth:</b>		<b>Concession:</b>	03
<b>Overburden/Bedrock:</b>		<b>Concession Name:</b>	CON
<b>Pump Rate:</b>		<b>Easting NAD83:</b>	
<b>Static Water Level:</b>		<b>Northing NAD83:</b>	
<b>Flowing (Y/N):</b>		<b>Zone:</b>	

<b>Map Key</b>	<b>Number of Records</b>	<b>Direction/ Distance (m)</b>	<b>Elev/Diff (m)</b>	<b>Site</b>	<b>DB</b>
<b>Flow Rate:</b>				<b>UTM Reliability:</b>	
<b>Clear/Cloudy:</b>					
<b>PDF URL (Map):</b>		https://d2khazk8e83rdv.cloudfront.net/moe_mapping/downloads/2Water/Wells_pdfs/715\7156176.pdf			
<b><u>Additional Detail(s) (Map)</u></b>					
<b>Well Completed Date:</b>		2010/07/22			
<b>Year Completed:</b>		2010			
<b>Depth (m):</b>					
<b>Latitude:</b>		43.8768347901244			
<b>Longitude:</b>		-79.091831385093			
<b>Path:</b>		715\7156176.pdf			
<b><u>Bore Hole Information</u></b>					
<b>Bore Hole ID:</b>		1003435060		<b>Elevation:</b> 133.599426	
<b>DP2BR:</b>				<b>Elevrc:</b>	
<b>Spatial Status:</b>				<b>Zone:</b> 17	
<b>Code OB:</b>				<b>East83:</b> 653303.00	
<b>Code OB Desc:</b>				<b>North83:</b> 4859963.00	
<b>Open Hole:</b>				<b>Org CS:</b> UTM83	
<b>Cluster Kind:</b>				<b>UTMRC:</b> 5	
<b>Date Completed:</b>		22-Jul-2010 00:00:00		<b>UTMRC Desc:</b> margin of error : 100 m - 300 m	
<b>Remarks:</b>				<b>Location Method:</b> digit	
<b>Elevrc Desc:</b>					
<b>Location Source Date:</b>					
<b>Improvement Location Source:</b>					
<b>Improvement Location Method:</b>					
<b>Source Revision Comment:</b>					
<b>Supplier Comment:</b>					
<b><u>Annular Space/Abandonment Sealing Record</u></b>					
<b>Plug ID:</b>		1003737792			
<b>Layer:</b>		2			
<b>Plug From:</b>		19			
<b>Plug To:</b>		24			
<b>Plug Depth UOM:</b>		ft			
<b><u>Annular Space/Abandonment Sealing Record</u></b>					
<b>Plug ID:</b>		1003737791			
<b>Layer:</b>		1			
<b>Plug From:</b>		0			
<b>Plug To:</b>		19			
<b>Plug Depth UOM:</b>		ft			
<b><u>Method of Construction &amp; Well Use</u></b>					
<b>Method Construction ID:</b>		1003737789			
<b>Method Construction Code:</b>					
<b>Method Construction:</b>					
<b>Other Method Construction:</b>					
<b><u>Pipe Information</u></b>					
<b>Pipe ID:</b>		1003737783			

Map Key	Number of Records	Direction/ Distance (m)	Elev/Diff (m)	Site	DB
Casing No: Comment: Alt Name:	0				
<b><u>Construction Record - Casing</u></b>					
Casing ID:	1003737787				
Layer:					
Material:					
Open Hole or Material:					
Depth From:					
Depth To:					
Casing Diameter:					
Casing Diameter UOM:	inch				
Casing Depth UOM:	ft				
<b><u>Construction Record - Screen</u></b>					
Screen ID:	1003737788				
Layer:					
Slot:					
Screen Top Depth:					
Screen End Depth:					
Screen Material:					
Screen Depth UOM:	ft				
Screen Diameter UOM:	inch				
Screen Diameter:					
<b><u>Water Details</u></b>					
Water ID:	1003737786				
Layer:					
Kind Code:					
Kind:					
Water Found Depth:					
Water Found Depth UOM:	ft				
<b><u>Hole Diameter</u></b>					
Hole ID:	1003737785				
Diameter:					
Depth From:					
Depth To:					
Hole Depth UOM:	ft				
Hole Diameter UOM:	inch				

<a href="#">87</a>	1 of 1	NE/247.2	129.2 / -0.66	BROCK & OLD TAUNTON RD. Pickering ON	WWIS
Well ID:	7142123			Data Entry Status:	
Construction Date:				Data Src:	
Primary Water Use:	Monitoring and Test Hole			Date Received:	3/24/2010
Sec. Water Use:	0			Selected Flag:	True
Final Well Status:	0			Abandonment Rec:	
Water Type:				Contractor:	7241
Casing Material:				Form Version:	7
Audit No:	Z100138			Owner:	
Tag:	A091045			Street Name:	BROCK & OLD TAUNTON RD.
Construction Method:				County:	DURHAM
Elevation (m):				Municipality:	PICKERING TOWN
Elevation Reliability:				Site Info:	
Depth to Bedrock:				Lot:	

Map Key	Number of Records	Direction/ Distance (m)	Elev/Diff (m)	Site	DB
<b>Well Depth:</b> <b>Overburden/Bedrock:</b> <b>Pump Rate:</b> <b>Static Water Level:</b> <b>Flowing (Y/N):</b> <b>Flow Rate:</b> <b>Clear/Cloudy:</b>				<b>Concession:</b> <b>Concession Name:</b> <b>Easting NAD83:</b> <b>Northing NAD83:</b> <b>Zone:</b> <b>UTM Reliability:</b>	
<b>PDF URL (Map):</b>		https://d2khazk8e83rdv.cloudfront.net/moe_mapping/downloads/2Water/Wells_pdfs/714\7142123.pdf			
<b><u>Additional Detail(s) (Map)</u></b>					
<b>Well Completed Date:</b>		2010/02/26			
<b>Year Completed:</b>		2010			
<b>Depth (m):</b>		4.2672			
<b>Latitude:</b>		43.8810000520549			
<b>Longitude:</b>		-79.0857110488914			
<b>Path:</b>		714\7142123.pdf			
<b><u>Bore Hole Information</u></b>					
<b>Bore Hole ID:</b>		1002952979		<b>Elevation:</b>	127.970703
<b>DP2BR:</b>				<b>Elevrc:</b>	
<b>Spatial Status:</b>				<b>Zone:</b>	17
<b>Code OB:</b>				<b>East83:</b>	653784.00
<b>Code OB Desc:</b>				<b>North83:</b>	4860437.00
<b>Open Hole:</b>				<b>Org CS:</b>	UTM83
<b>Cluster Kind:</b>				<b>UTMRC:</b>	4
<b>Date Completed:</b>		26-Feb-2010 00:00:00		<b>UTMRC Desc:</b>	margin of error : 30 m - 100 m
<b>Remarks:</b>				<b>Location Method:</b>	wwr
<b>Elevrc Desc:</b>					
<b>Location Source Date:</b>					
<b>Improvement Location Source:</b>					
<b>Improvement Location Method:</b>					
<b>Source Revision Comment:</b>					
<b>Supplier Comment:</b>					
<b><u>Overburden and Bedrock</u></b>					
<b><u>Materials Interval</u></b>					
<b>Formation ID:</b>		1003157487			
<b>Layer:</b>		2			
<b>Color:</b>		2			
<b>General Color:</b>		GREY			
<b>Mat1:</b>		06			
<b>Most Common Material:</b>		SILT			
<b>Mat2:</b>		05			
<b>Mat2 Desc:</b>		CLAY			
<b>Mat3:</b>		66			
<b>Mat3 Desc:</b>		DENSE			
<b>Formation Top Depth:</b>		8.0			
<b>Formation End Depth:</b>		14.0			
<b>Formation End Depth UOM:</b>		ft			
<b><u>Overburden and Bedrock</u></b>					
<b><u>Materials Interval</u></b>					
<b>Formation ID:</b>		1003157486			
<b>Layer:</b>		1			
<b>Color:</b>		6			
<b>General Color:</b>		BROWN			
<b>Mat1:</b>		28			

<b>Map Key</b>	<b>Number of Records</b>	<b>Direction/ Distance (m)</b>	<b>Elev/Diff (m)</b>	<b>Site</b>	<b>DB</b>
<b>Most Common Material:</b>					
<b>Mat2:</b>		SAND			
<b>Mat2 Desc:</b>		06			
<b>Mat3:</b>		SILT			
<b>Mat3 Desc:</b>		77			
<b>Formation Top Depth:</b>		LOOSE			
<b>Formation End Depth:</b>		0.0			
<b>Formation End Depth UOM:</b>		8.0			
		ft			
<b><u>Annular Space/Abandonment Sealing Record</u></b>					
<b>Plug ID:</b>		1003157489			
<b>Layer:</b>		1			
<b>Plug From:</b>		0			
<b>Plug To:</b>		8			
<b>Plug Depth UOM:</b>		ft			
<b><u>Annular Space/Abandonment Sealing Record</u></b>					
<b>Plug ID:</b>		1003157490			
<b>Layer:</b>		2			
<b>Plug From:</b>		8			
<b>Plug To:</b>		14			
<b>Plug Depth UOM:</b>		ft			
<b><u>Method of Construction &amp; Well Use</u></b>					
<b>Method Construction ID:</b>		1003157496			
<b>Method Construction Code:</b>		D			
<b>Method Construction:</b>		Direct Push			
<b>Other Method Construction:</b>					
<b><u>Pipe Information</u></b>					
<b>Pipe ID:</b>		1003157485			
<b>Casing No:</b>		0			
<b>Comment:</b>					
<b>Alt Name:</b>					
<b><u>Construction Record - Casing</u></b>					
<b>Casing ID:</b>		1003157492			
<b>Layer:</b>		1			
<b>Material:</b>		5			
<b>Open Hole or Material:</b>		PLASTIC			
<b>Depth From:</b>		0			
<b>Depth To:</b>		9			
<b>Casing Diameter:</b>		1.5			
<b>Casing Diameter UOM:</b>		inch			
<b>Casing Depth UOM:</b>		ft			
<b><u>Construction Record - Screen</u></b>					
<b>Screen ID:</b>		1003157493			
<b>Layer:</b>		1			
<b>Slot:</b>		10			
<b>Screen Top Depth:</b>		9			
<b>Screen End Depth:</b>		14			



Map Key	Number of Records	Direction/ Distance (m)	Elev/Diff (m)	Site	DB
Screen Material:		5			
Screen Depth UOM:		ft			
Screen Diameter UOM:		inch			
Screen Diameter:		1.75			
<b><u>Water Details</u></b>					
Water ID:		1003157491			
Layer:					
Kind Code:					
Kind:					
Water Found Depth:					
Water Found Depth UOM:		ft			
<b><u>Hole Diameter</u></b>					
Hole ID:		1003157488			
Diameter:		10.920000076293945			
Depth From:		0.0			
Depth To:		14.0			
Hole Depth UOM:		ft			
Hole Diameter UOM:		inch			

<a href="#">88</a>	1 of 1	<b>N/247.4</b>	<b>130.8 / 0.99</b>	<b>1702 OLD TAUNTON ROAD Pickering ON</b>	<b>WWIS</b>
Well ID:		7164016		<b>Data Entry Status:</b>	
Construction Date:				<b>Data Src:</b>	
Primary Water Use:		Other		<b>Date Received:</b>	6/8/2011
Sec. Water Use:				<b>Selected Flag:</b>	True
Final Well Status:		Abandoned-Other		<b>Abandonment Rec:</b>	Yes
Water Type:				<b>Contractor:</b>	4011
Casing Material:				<b>Form Version:</b>	7
Audit No:		Z126673		<b>Owner:</b>	
Tag:				<b>Street Name:</b>	1702 OLD TAUNTON ROAD
Construction Method:				<b>County:</b>	DURHAM
Elevation (m):				<b>Municipality:</b>	PICKERING TOWN
Elevation Reliability:				<b>Site Info:</b>	
Depth to Bedrock:				<b>Lot:</b>	
Well Depth:				<b>Concession:</b>	
Overburden/Bedrock:				<b>Concession Name:</b>	
Pump Rate:				<b>Easting NAD83:</b>	
Static Water Level:				<b>Northing NAD83:</b>	
Flowing (Y/N):				<b>Zone:</b>	
Flow Rate:				<b>UTM Reliability:</b>	
Clear/Cloudy:					

**PDF URL (Map):** [https://d2khazk8e83rdv.cloudfront.net/moe\\_mapping/downloads/2Water/Wells\\_pdfs/716\7164016.pdf](https://d2khazk8e83rdv.cloudfront.net/moe_mapping/downloads/2Water/Wells_pdfs/716\7164016.pdf)

**Additional Detail(s) (Map)**

Well Completed Date: 2011/05/20  
Year Completed: 2011  
Depth (m): 3.8  
Latitude: 43.8817827802817  
Longitude: -79.0878270131909  
Path: 716\7164016.pdf

**Bore Hole Information**

Bore Hole ID: 1003518511      Elevation: 131.159088  
DP2BR:      Elevrc:

<b>Map Key</b>	<b>Number of Records</b>	<b>Direction/ Distance (m)</b>	<b>Elev/Diff (m)</b>	<b>Site</b>	<b>DB</b>
<b>Spatial Status:</b>				<b>Zone:</b>	17
<b>Code OB:</b>				<b>East83:</b>	653612.00
<b>Code OB Desc:</b>				<b>North83:</b>	4860520.00
<b>Open Hole:</b>				<b>Org CS:</b>	UTM83
<b>Cluster Kind:</b>				<b>UTMRC:</b>	3
<b>Date Completed:</b>		20-May-2011 00:00:00	<b>UTMRC Desc:</b>		margin of error : 10 - 30 m
<b>Remarks:</b>				<b>Location Method:</b>	wwr
<b>Elevrc Desc:</b>					
<b>Location Source Date:</b>					
<b>Improvement Location Source:</b>					
<b>Improvement Location Method:</b>					
<b>Source Revision Comment:</b>					
<b>Supplier Comment:</b>					
<b><u>Overburden and Bedrock</u></b>					
<b><u>Materials Interval</u></b>					
<b>Formation ID:</b>		1003886790			
<b>Layer:</b>		2			
<b>Color:</b>					
<b>General Color:</b>					
<b>Mat1:</b>		28			
<b>Most Common Material:</b>		SAND			
<b>Mat2:</b>					
<b>Mat2 Desc:</b>					
<b>Mat3:</b>					
<b>Mat3 Desc:</b>					
<b>Formation Top Depth:</b>		2.5			
<b>Formation End Depth:</b>		3.799999952316284			
<b>Formation End Depth UOM:</b>		m			
<b><u>Overburden and Bedrock</u></b>					
<b><u>Materials Interval</u></b>					
<b>Formation ID:</b>		1003886789			
<b>Layer:</b>		1			
<b>Color:</b>					
<b>General Color:</b>					
<b>Mat1:</b>					
<b>Most Common Material:</b>					
<b>Mat2:</b>					
<b>Mat2 Desc:</b>					
<b>Mat3:</b>					
<b>Mat3 Desc:</b>					
<b>Formation Top Depth:</b>		0.0			
<b>Formation End Depth:</b>		2.5			
<b>Formation End Depth UOM:</b>		m			
<b><u>Method of Construction &amp; Well</u></b>					
<b><u>Use</u></b>					
<b>Method Construction ID:</b>		1003886796			
<b>Method Construction Code:</b>					
<b>Method Construction:</b>					
<b>Other Method Construction:</b>					
<b><u>Pipe Information</u></b>					
<b>Pipe ID:</b>		1003886788			
<b>Casing No:</b>		0			
<b>Comment:</b>					
<b>Alt Name:</b>					

Map Key	Number of Records	Direction/ Distance (m)	Elev/Diff (m)	Site	DB
<b><u>Construction Record - Casing</u></b>					
Casing ID:		1003886793			
Layer:		1			
Material:					
Open Hole or Material:					
Depth From:					
Depth To:					
Casing Diameter:		5			
Casing Diameter UOM:		cm			
Casing Depth UOM:		m			
<b><u>Construction Record - Screen</u></b>					
Screen ID:		1003886794			
Layer:					
Slot:					
Screen Top Depth:					
Screen End Depth:					
Screen Material:					
Screen Depth UOM:		m			
Screen Diameter UOM:		cm			
Screen Diameter:					
<b><u>Water Details</u></b>					
Water ID:		1003886792			
Layer:					
Kind Code:					
Kind:					
Water Found Depth:					
Water Found Depth UOM:		m			
<b><u>Hole Diameter</u></b>					
Hole ID:		1003886791			
Diameter:					
Depth From:					
Depth To:					
Hole Depth UOM:		m			
Hole Diameter UOM:		cm			

<b>89</b>	1 of 1	NE/255.4	129.1 / -0.78	CORNER OF BROCK ROAD & TAUNTON Pickering ON	WWIS
Well ID:	7178977			Data Entry Status:	
Construction Date:				Data Src:	
Primary Water Use:				Date Received:	4/10/2012
Sec. Water Use:				Selected Flag:	True
Final Well Status:	0			Abandonment Rec:	Yes
Water Type:				Contractor:	6490
Casing Material:				Form Version:	7
Audit No:	Z117524			Owner:	
Tag:	A091044			Street Name:	CORNER OF BROCK ROAD & TAUNTON
Construction Method:				County:	DURHAM
Elevation (m):				Municipality:	PICKERING TOWN
Elevation Reliability:				Site Info:	
Depth to Bedrock:				Lot:	
Well Depth:				Concession:	
Overburden/Bedrock:				Concession Name:	
Pump Rate:				Easting NAD83:	

<b>Map Key</b>	<b>Number of Records</b>	<b>Direction/ Distance (m)</b>	<b>Elev/Diff (m)</b>	<b>Site</b>	<b>DB</b>
<b>Static Water Level:</b> <b>Flowing (Y/N):</b> <b>Flow Rate:</b> <b>Clear/Cloudy:</b>				<b>Northing NAD83:</b> <b>Zone:</b> <b>UTM Reliability:</b>	
<b>PDF URL (Map):</b>	https://d2khazk8e83rdv.cloudfront.net/moe_mapping/downloads/2Water/Wells_pdfs/717\7178977.pdf				
<b><u>Additional Detail(s) (Map)</u></b>					
<b>Well Completed Date:</b> <b>Year Completed:</b> <b>Depth (m):</b> <b>Latitude:</b> <b>Longitude:</b> <b>Path:</b>		43.8810988288795 -79.0856954372894 717\7178977.pdf			
<b><u>Bore Hole Information</u></b>					
<b>Bore Hole ID:</b> <b>DP2BR:</b> <b>Spatial Status:</b> <b>Code OB:</b> <b>Code OB Desc:</b> <b>Open Hole:</b> <b>Cluster Kind:</b> <b>Date Completed:</b> <b>Remarks:</b> <b>Elevrc Desc:</b> <b>Location Source Date:</b> <b>Improvement Location Source:</b> <b>Improvement Location Method:</b> <b>Source Revision Comment:</b> <b>Supplier Comment:</b>	1003708837			<b>Elevation:</b> <b>Elevrc:</b> <b>Zone:</b> <b>East83:</b> <b>North83:</b> <b>Org CS:</b> <b>UTMRC:</b> <b>UTMRC Desc:</b> <b>Location Method:</b>	127.730003 17 653785.00 4860448.00 UTM83 4 margin of error : 30 m - 100 m wwr
<b><u>Annular Space/Abandonment Sealing Record</u></b>					
<b>Plug ID:</b> <b>Layer:</b> <b>Plug From:</b> <b>Plug To:</b> <b>Plug Depth UOM:</b>	1004239675 1 0 30 ft				
<b><u>Method of Construction &amp; Well Use</u></b>					
<b>Method Construction ID:</b> <b>Method Construction Code:</b> <b>Method Construction:</b> <b>Other Method Construction:</b>	1004239674				
<b><u>Pipe Information</u></b>					
<b>Pipe ID:</b> <b>Casing No:</b> <b>Comment:</b> <b>Alt Name:</b>	1004239668 0				
<b><u>Construction Record - Casing</u></b>					
<b>Casing ID:</b>	1004239672				

Map Key	Number of Records	Direction/ Distance (m)	Elev/Diff (m)	Site	DB
<b>Layer:</b> <b>Material:</b> <b>Open Hole or Material:</b> <b>Depth From:</b> <b>Depth To:</b> <b>Casing Diameter:</b> <b>Casing Diameter UOM:</b> inch <b>Casing Depth UOM:</b> ft					
<b><u>Construction Record - Screen</u></b>					
<b>Screen ID:</b> 1004239673 <b>Layer:</b> <b>Slot:</b> <b>Screen Top Depth:</b> <b>Screen End Depth:</b> <b>Screen Material:</b> <b>Screen Depth UOM:</b> ft <b>Screen Diameter UOM:</b> inch <b>Screen Diameter:</b>					
<b><u>Water Details</u></b>					
<b>Water ID:</b> 1004239671 <b>Layer:</b> <b>Kind Code:</b> <b>Kind:</b> <b>Water Found Depth:</b> <b>Water Found Depth UOM:</b> ft					
<b><u>Hole Diameter</u></b>					
<b>Hole ID:</b> 1004239670 <b>Diameter:</b> <b>Depth From:</b> <b>Depth To:</b> <b>Hole Depth UOM:</b> ft <b>Hole Diameter UOM:</b> inch					

<u>90</u>	1 of 1	NE/255.4	129.1 / -0.78	924 BROCK STREET Whitby ON	WWIS
<b>Well ID:</b> 7178978 <b>Construction Date:</b> <b>Primary Water Use:</b> <b>Sec. Water Use:</b> <b>Final Well Status:</b> 0 <b>Water Type:</b> <b>Casing Material:</b> <b>Audit No:</b> Z117523 <b>Tag:</b> <b>Construction Method:</b> <b>Elevation (m):</b> <b>Elevation Reliability:</b> <b>Depth to Bedrock:</b> <b>Well Depth:</b> <b>Overburden/Bedrock:</b> <b>Pump Rate:</b> <b>Static Water Level:</b> <b>Flowing (Y/N):</b> <b>Flow Rate:</b> <b>Clear/Cloudy:</b>					
<b>Data Entry Status:</b> <b>Data Src:</b> <b>Date Received:</b> 4/10/2012 <b>Selected Flag:</b> True <b>Abandonment Rec:</b> Yes <b>Contractor:</b> 6490 <b>Form Version:</b> 7 <b>Owner:</b> <b>Street Name:</b> 924 BROCK STREET <b>County:</b> DURHAM <b>Municipality:</b> PICKERING TOWN <b>Site Info:</b> <b>Lot:</b> <b>Concession:</b> <b>Concession Name:</b> <b>Easting NAD83:</b> <b>Northing NAD83:</b> <b>Zone:</b> <b>UTM Reliability:</b>					

Map Key	Number of Records	Direction/ Distance (m)	Elev/Diff (m)	Site	DB
---------	-------------------	----------------------------	------------------	------	----

PDF URL (Map): [https://d2khazk8e83rdv.cloudfront.net/moe\\_mapping/downloads/2Water/Wells\\_pdfs/717\7178978.pdf](https://d2khazk8e83rdv.cloudfront.net/moe_mapping/downloads/2Water/Wells_pdfs/717\7178978.pdf)

**Additional Detail(s) (Map)**

**Well Completed Date:**

**Year Completed:**

**Depth (m):**

**Latitude:** 43.8810896217347

**Longitude:** -79.0856832844626

**Path:** 717\7178978.pdf

**Bore Hole Information**

**Bore Hole ID:** 1003708840

**DP2BR:**

**Spatial Status:**

**Code OB:**

**Code OB Desc:**

**Open Hole:**

**Cluster Kind:**

**Date Completed:**

**Remarks:**

**Elevrc Desc:**

**Location Source Date:**

**Improvement Location Source:**

**Improvement Location Method:**

**Source Revision Comment:**

**Supplier Comment:**

**Elevation:** 127.707962

**Elevrc:**

**Zone:** 17

**East83:** 653786.00

**North83:** 4860447.00

**Org CS:** UTM83

**UTMRC:** 4

**UTMRC Desc:** margin of error : 30 m - 100 m

**Location Method:** wwr

**Annular Space/Abandonment**

**Sealing Record**

**Plug ID:** 1004239683

**Layer:** 1

**Plug From:** 0

**Plug To:** 15

**Plug Depth UOM:** ft

**Method of Construction & Well**

**Use**

**Method Construction ID:** 1004239682

**Method Construction Code:**

**Method Construction:**

**Other Method Construction:**

**Pipe Information**

**Pipe ID:** 1004239676

**Casing No:** 0

**Comment:**

**Alt Name:**

**Construction Record - Casing**

**Casing ID:** 1004239680

**Layer:**

**Material:**

**Open Hole or Material:**

**Depth From:**

Map Key	Number of Records	Direction/ Distance (m)	Elev/Diff (m)	Site	DB
<b>Depth To:</b> <b>Casing Diameter:</b> <b>Casing Diameter UOM:</b> inch <b>Casing Depth UOM:</b> ft					
<b><u>Construction Record - Screen</u></b>					
<b>Screen ID:</b> 1004239681 <b>Layer:</b> <b>Slot:</b> <b>Screen Top Depth:</b> <b>Screen End Depth:</b> <b>Screen Material:</b> <b>Screen Depth UOM:</b> ft <b>Screen Diameter UOM:</b> inch <b>Screen Diameter:</b>					
<b><u>Water Details</u></b>					
<b>Water ID:</b> 1004239679 <b>Layer:</b> <b>Kind Code:</b> <b>Kind:</b> <b>Water Found Depth:</b> <b>Water Found Depth UOM:</b> ft					
<b><u>Hole Diameter</u></b>					
<b>Hole ID:</b> 1004239678 <b>Diameter:</b> <b>Depth From:</b> <b>Depth To:</b> <b>Hole Depth UOM:</b> ft <b>Hole Diameter UOM:</b> inch					
<a href="#"><u>91</u></a>	1 of 1	<b>NNW/258.8</b>	<b>129.5 / -0.35</b>	<b>2740 Brock Road Pickering ON L1V 2P8</b>	<b>EHS</b>
<b>Order No:</b> 20190603122 <b>Status:</b> C <b>Report Type:</b> Custom Report <b>Report Date:</b> 10-JUN-19 <b>Date Received:</b> 03-JUN-19 <b>Previous Site Name:</b> <b>Lot/Building Size:</b> <b>Additional Info Ordered:</b> City Directory		<b>Nearest Intersection:</b> <b>Municipality:</b> Pickering <b>Client Prov/State:</b> ON <b>Search Radius (km):</b> .25 <b>X:</b> -79.089871 <b>Y:</b> 43.881627			
<a href="#"><u>92</u></a>	1 of 9	<b>SSE/259.8</b>	<b>129.4 / -0.46</b>	<b>STOUFFVILLE COOP ASSOCIATION 2580 BROCK RD., VERNY EXCAVATING TANK TRUCK (CARGO) PICKERING TOWN ON</b>	<b>SPL</b>
<b>Ref No:</b> 120506 <b>Site No:</b> <b>Incident Dt:</b> 11/6/1995 <b>Year:</b> <b>Incident Cause:</b> OTHER CONTAINER LEAK <b>Incident Event:</b> <b>Contaminant Code:</b> <b>Contaminant Name:</b> <b>Contaminant Limit 1:</b>		<b>Discharger Report:</b> <b>Material Group:</b> <b>Health/Env Conseq:</b> <b>Client Type:</b> <b>Sector Type:</b> <b>Agency Involved:</b> <b>Nearest Watercourse:</b> <b>Site Address:</b> <b>Site District Office:</b>			

Map Key	Number of Records	Direction/ Distance (m)	Elev/Diff (m)	Site	DB
<b>Contam Limit Freq 1:</b> <b>Contaminant UN No 1:</b> <b>Environment Impact:</b> CONFIRMED <b>Nature of Impact:</b> Soil contamination <b>Receiving Medium:</b> LAND <b>Receiving Env:</b> <b>MOE Response:</b> <b>Dt MOE Arvl on Scn:</b> <b>MOE Reported Dt:</b> 11/7/1995 <b>Dt Document Closed:</b> <b>Incident Reason:</b> ERROR <b>Site Name:</b> <b>Site County/District:</b> <b>Site Geo Ref Meth:</b> <b>Incident Summary:</b> STOUFFVILLE COOP-68L FUELOIL TO GROUND. REFILLED DISCONNECTED TANK.CLEANIN <b>Contaminant Qty:</b>				<b>Site Postal Code:</b> <b>Site Region:</b> <b>Site Municipality:</b> 10403 <b>Site Lot:</b> <b>Site Conc:</b> <b>Northing:</b> <b>Easting:</b> <b>Site Geo Ref Accu:</b> <b>Site Map Datum:</b> <b>SAC Action Class:</b> <b>Source Type:</b>	
<a href="#">92</a>	2 of 9	SSE/259.8	129.4 / -0.46	2580 Brock Road Pickering ON L1V 2P8	EHS
<b>Order No:</b> 20120109032 <b>Status:</b> C <b>Report Type:</b> Standard Report <b>Report Date:</b> 1/11/2012 1:45:53 PM <b>Date Received:</b> 1/9/2012 1:45:53 PM <b>Previous Site Name:</b> Vernoy Excavating <b>Lot/Building Size:</b> <b>Additional Info Ordered:</b> Fire Insur. Maps and/or Site Plans;				<b>Nearest Intersection:</b> <b>Municipality:</b> <b>Client Prov/State:</b> ON <b>Search Radius (km):</b> 0.25 <b>X:</b> -79.087082 <b>Y:</b> 43.875147	
<a href="#">92</a>	3 of 9	SSE/259.8	129.4 / -0.46	VERNOY EXCAVATING LTD 2580 BROCK ROAD NORTH PICKERING ON L1V2P8	GEN
<b>Generator No:</b> ON6156954 <b>Status:</b> <b>Approval Years:</b> 2011 <b>Contam. Facility:</b> <b>MHSW Facility:</b> <b>SIC Code:</b> 238910 <b>SIC Description:</b>				<b>PO Box No:</b> <b>Country:</b> <b>Choice of Contact:</b> <b>Co Admin:</b> <b>Phone No Admin:</b>	
<a href="#">92</a>	4 of 9	SSE/259.8	129.4 / -0.46	VERNOY EXCAVATING LTD 2580 BROCK ROAD NORTH PICKERING ON L1V2P8	GEN
<b>Generator No:</b> ON6156954 <b>Status:</b> <b>Approval Years:</b> 2012 <b>Contam. Facility:</b> <b>MHSW Facility:</b> <b>SIC Code:</b> 238910 <b>SIC Description:</b> Site Preparation Contractors				<b>PO Box No:</b> <b>Country:</b> <b>Choice of Contact:</b> <b>Co Admin:</b> <b>Phone No Admin:</b>	
<a href="#">92</a>	5 of 9	SSE/259.8	129.4 / -0.46	2580 Brock Rd Pickering ON L1V2P8	EHS
<b>Order No:</b> 20140709054 <b>Status:</b> C <b>Report Type:</b> Custom Report <b>Report Date:</b> 10-JUL-14 <b>Date Received:</b> 09-JUL-14				<b>Nearest Intersection:</b> <b>Municipality:</b> <b>Client Prov/State:</b> ON <b>Search Radius (km):</b> .5 <b>X:</b> -79.086147	



Map Key	Number of Records	Direction/ Distance (m)	Elev/Diff (m)	Site	DB
<b>Previous Site Name:</b>				Y:	43.87544
<b>Lot/Building Size:</b>					
<b>Additional Info Ordered:</b>		Aerial Photos			

<a href="#">92</a>	6 of 9	SSE/259.8	129.4 / -0.46	<b>JODEE TRUCK LEASING LTD. 2580 BROCK ROAD, PICKERING, ON L1V 2P8 Pickering ON</b>	<b>RSC</b>
--------------------	--------	-----------	---------------	---	------------

<b>RSC ID:</b>	216947	<b>Cert Date:</b>	
<b>RA No:</b>		<b>Cert Prop Use No:</b>	
<b>RSC Type:</b>	Phase 1 and 2 RSC	<b>Intended Prop Use:</b>	Commercial
<b>Curr Property Use:</b>	Commercial	<b>Qual Person Name:</b>	VICTOR WOOD
<b>Ministry District:</b>	York-Durham District Office	<b>Stratified (Y/N):</b>	
<b>Filing Date:</b>	2015/03/09	<b>Audit (Y/N):</b>	
<b>Date Ack:</b>		<b>Entire Leg Prop. (Y/N):</b>	
<b>Date Returned:</b>		<b>Accuracy Estimate:</b>	
<b>Restoration Type:</b>		<b>Telephone:</b>	
<b>Soil Type:</b>		<b>Fax:</b>	
<b>Criteria:</b>		<b>Email:</b>	
<b>CPU Issued Sect 1686:</b>			
<b>Asmt Roll No:</b>	1801030011171000000		
<b>Prop ID No (PIN):</b>	26383-0797 (LT)		
<b>Property Municipal Address:</b>	2580 BROCK ROAD, PICKERING, ON L1V 2P8		
<b>Mailing Address:</b>			
<b>Latitude &amp; Latitude:</b>			
<b>UTM Coordinates:</b>			
<b>Consultant:</b>			
<b>Legal Desc:</b>			
<b>Measurement Method:</b>			
<b>Applicable Standards:</b>			
<b>RSC PDF:</b>	<a href="https://www.lrcsde.lrc.gov.on.ca/BFISWebPublic/pub/viewDocument.action?attachmentId=46519&amp;fileName=BROWNFIELDS-E.pdf">https://www.lrcsde.lrc.gov.on.ca/BFISWebPublic/pub/viewDocument.action?attachmentId=46519&amp;fileName=BROWNFIELDS-E.pdf</a>		

#### Document(s) Detail

<b>Document Heading:</b>	Supporting Documents
<b>Document Name:</b>	Lawyer-Confirmation.pdf
<b>Document Type:</b>	Lawyer's letter consisting of a legal description of the property
<b>Document Link:</b>	<a href="https://www.lrcsde.lrc.gov.on.ca/BFISWebPublic/pub/viewDocument.action?attachmentId=46520&amp;fileName=Lawyer-Confirmation.pdf">https://www.lrcsde.lrc.gov.on.ca/BFISWebPublic/pub/viewDocument.action?attachmentId=46520&amp;fileName=Lawyer-Confirmation.pdf</a>
<b>Document Heading:</b>	Supporting Documents
<b>Document Name:</b>	Deed.pdf
<b>Document Type:</b>	Copy of any deed(s), transfer(s) or other document(s)
<b>Document Link:</b>	<a href="https://www.lrcsde.lrc.gov.on.ca/BFISWebPublic/pub/viewDocument.action?attachmentId=46521&amp;fileName=Deed.pdf">https://www.lrcsde.lrc.gov.on.ca/BFISWebPublic/pub/viewDocument.action?attachmentId=46521&amp;fileName=Deed.pdf</a>
<b>Document Heading:</b>	Supporting Documents
<b>Document Name:</b>	PhaseTwoCSM.pdf
<b>Document Type:</b>	Phase 2 Conceptual Site Model
<b>Document Link:</b>	<a href="https://www.lrcsde.lrc.gov.on.ca/BFISWebPublic/pub/viewDocument.action?attachmentId=47132&amp;fileName=PhaseTwoCSM.pdf">https://www.lrcsde.lrc.gov.on.ca/BFISWebPublic/pub/viewDocument.action?attachmentId=47132&amp;fileName=PhaseTwoCSM.pdf</a>
<b>Document Heading:</b>	Supporting Documents
<b>Document Name:</b>	APEC.pdf
<b>Document Type:</b>	Area(s) of Potential Environmental Concern
<b>Document Link:</b>	<a href="https://www.lrcsde.lrc.gov.on.ca/BFISWebPublic/pub/viewDocument.action?attachmentId=46518&amp;fileName=APEC.pdf">https://www.lrcsde.lrc.gov.on.ca/BFISWebPublic/pub/viewDocument.action?attachmentId=46518&amp;fileName=APEC.pdf</a>
<b>Document Heading:</b>	Supporting Documents
<b>Document Name:</b>	CertOfStatus.pdf
<b>Document Type:</b>	Certificate of Status

Map Key	Number of Records	Direction/ Distance (m)	Elev/Diff (m)	Site	DB
<b>Document Link:</b>		https://www.lrcsde.lrc.gov.on.ca/BFISWebPublic/pub/viewDocument.action?attachmentId=46515&fileName=CertOfStatus.pdf			
<b>Document Heading:</b>		Supporting Documents			
<b>Document Name:</b>		RSC-Property.pdf			
<b>Document Type:</b>		A Current plan of Survey			
<b>Document Link:</b>		https://www.lrcsde.lrc.gov.on.ca/BFISWebPublic/pub/viewDocument.action?attachmentId=46511&fileName=RSC-Property.pdf			
<b>Document Heading:</b>		Supporting Documents			
<b>Document Name:</b>		Current-Past-Usage.pdf			
<b>Document Type:</b>		Table of Current and Past Property Use			
<b>Document Link:</b>		https://www.lrcsde.lrc.gov.on.ca/BFISWebPublic/pub/viewDocument.action?attachmentId=46513&fileName=Current-Past-Usage.pdf			
<a href="#">92</a>	7 of 9	SSE/259.8	129.4 / -0.46	2580 Brock Rd Pickering ON L1V2P8	EHS
<b>Order No:</b>		20141008070		<b>Nearest Intersection:</b>	
<b>Status:</b>		C		<b>Municipality:</b>	
<b>Report Type:</b>		Custom Report		<b>Client Prov/State:</b> ON	
<b>Report Date:</b>		22-OCT-14		<b>Search Radius (km):</b> .25	
<b>Date Received:</b>		08-OCT-14		<b>X:</b> -79.087174	
<b>Previous Site Name:</b>				<b>Y:</b> 43.87517	
<b>Lot/Building Size:</b>					
<b>Additional Info Ordered:</b>					
<a href="#">92</a>	8 of 9	SSE/259.8	129.4 / -0.46	2580 Brock Road Pickering ON L1V 2P8	EHS
<b>Order No:</b>		20180803071		<b>Nearest Intersection:</b>	
<b>Status:</b>		C		<b>Municipality:</b>	
<b>Report Type:</b>		Custom Report		<b>Client Prov/State:</b> ON	
<b>Report Date:</b>		15-AUG-18		<b>Search Radius (km):</b> .25	
<b>Date Received:</b>		03-AUG-18		<b>X:</b> -79.087283	
<b>Previous Site Name:</b>				<b>Y:</b> 43.875177	
<b>Lot/Building Size:</b>					
<b>Additional Info Ordered:</b>					
<a href="#">92</a>	9 of 9	SSE/259.8	129.4 / -0.46	Lakeridge Health 2580 Brock Rd Pickering ON L1G 2B9	ECA
<b>Approval No:</b>		4522-BTZMJN		<b>MOE District:</b>	
<b>Approval Date:</b>		2020-10-09		<b>City:</b>	
<b>Status:</b>		Approved		<b>Longitude:</b>	
<b>Record Type:</b>		ECA		<b>Latitude:</b>	
<b>Link Source:</b>		IDS		<b>Geometry X:</b>	
<b>SWP Area Name:</b>				<b>Geometry Y:</b>	
<b>Approval Type:</b>		ECA-MUNICIPAL AND PRIVATE SEWAGE WORKS			
<b>Project Type:</b>		MUNICIPAL AND PRIVATE SEWAGE WORKS			
<b>Business Name:</b>		Lakeridge Health			
<b>Address:</b>		2580 Brock Rd			
<b>Full Address:</b>					
<b>Full PDF Link:</b>		https://www.accessenvironment.ene.gov.on.ca/instruments/0790-BT3KF7-14.pdf			
<a href="#">93</a>	1 of 1	SSE/260.8	127.8 / -2.01	Lakeridge Health 1690 Dersan St Pickering ON L1G 2B9	ECA

Map Key	Number of Records	Direction/ Distance (m)	Elev/Diff (m)	Site	DB
Approval No:	4253-C5XLF8			MOE District:	
Approval Date:	2021-08-26			City:	
Status:	Approved			Longitude:	
Record Type:	ECA			Latitude:	
Link Source:	IDS			Geometry X:	-8803957.9642
SWP Area Name:				Geometry Y:	5446143.495700001
Approval Type:	ECA-MUNICIPAL AND PRIVATE SEWAGE WORKS				
Project Type:	MUNICIPAL AND PRIVATE SEWAGE WORKS				
Business Name:	Lakeridge Health				
Address:	1690 Dersan St				
Full Address:					
Full PDF Link:					

[94](#)    1 of 1    **NE/264.8**    **127.5 / -2.38**    **ON**    **WWIS**

<b>Well ID:</b>	7349953	<b>Data Entry Status:</b>	Yes
<b>Construction Date:</b>		<b>Data Src:</b>	
<b>Primary Water Use:</b>		<b>Date Received:</b>	12/20/2019
<b>Sec. Water Use:</b>		<b>Selected Flag:</b>	True
<b>Final Well Status:</b>		<b>Abandonment Rec:</b>	
<b>Water Type:</b>		<b>Contractor:</b>	7654
<b>Casing Material:</b>		<b>Form Version:</b>	8
<b>Audit No:</b>	C43302	<b>Owner:</b>	
<b>Tag:</b>	A253383	<b>Street Name:</b>	
<b>Construction Method:</b>		<b>County:</b>	DURHAM
<b>Elevation (m):</b>		<b>Municipality:</b>	PICKERING TOWN
<b>Elevation Reliability:</b>		<b>Site Info:</b>	
<b>Depth to Bedrock:</b>		<b>Lot:</b>	
<b>Well Depth:</b>		<b>Concession:</b>	
<b>Overburden/Bedrock:</b>		<b>Concession Name:</b>	
<b>Pump Rate:</b>		<b>Easting NAD83:</b>	
<b>Static Water Level:</b>		<b>Northing NAD83:</b>	
<b>Flowing (Y/N):</b>		<b>Zone:</b>	
<b>Flow Rate:</b>		<b>UTM Reliability:</b>	
<b>Clear/Cloudy:</b>			

PDF URL (Map):

Additional Detail(s) (Map)

**Well Completed Date:**  
**Year Completed:**  
**Depth (m):**  
**Latitude:** 43.8807119191969  
**Longitude:** -79.0851725808055  
**Path:**

Bore Hole Information

<b>Bore Hole ID:</b>	1007815637	<b>Elevation:</b>	
<b>DP2BR:</b>		<b>Elevrc:</b>	
<b>Spatial Status:</b>		<b>Zone:</b>	17
<b>Code OB:</b>		<b>East83:</b>	653828.00
<b>Code OB Desc:</b>		<b>North83:</b>	4860406.00
<b>Open Hole:</b>		<b>Org CS:</b>	UTM83
<b>Cluster Kind:</b>		<b>UTMRC:</b>	4
<b>Date Completed:</b>		<b>UTMRC Desc:</b>	margin of error : 30 m - 100 m
<b>Remarks:</b>		<b>Location Method:</b>	wwr
<b>Elevrc Desc:</b>			
<b>Location Source Date:</b>			
<b>Improvement Location Source:</b>			

Map Key	Number of Records	Direction/ Distance (m)	Elev/Diff (m)	Site	DB
<b>Improvement Location Method:</b>					
<b>Source Revision Comment:</b>					
<b>Supplier Comment:</b>					
<a href="#">95</a>	1 of 1	SE/266.6	123.5 / -6.38	2585 Brock Rd Pickering ON L1V2P8	EHS
<b>Order No:</b>	20151109151			<b>Nearest Intersection:</b>	
<b>Status:</b>	C			<b>Municipality:</b>	
<b>Report Type:</b>	Custom Report			<b>Client Prov/State:</b>	ON
<b>Report Date:</b>	16-NOV-15			<b>Search Radius (km):</b>	.25
<b>Date Received:</b>	09-NOV-15			<b>X:</b>	-79.085166
<b>Previous Site Name:</b>				<b>Y:</b>	43.87574
<b>Lot/Building Size:</b>					
<b>Additional Info Ordered:</b>					
<a href="#">96</a>	1 of 5	S/267.0	130.9 / 1.08	1690 Dersan St Pickering ON L1X 2R2	EHS
<b>Order No:</b>	20200603157			<b>Nearest Intersection:</b>	
<b>Status:</b>	C			<b>Municipality:</b>	
<b>Report Type:</b>	Custom Report			<b>Client Prov/State:</b>	ON
<b>Report Date:</b>	10-JUN-20			<b>Search Radius (km):</b>	.25
<b>Date Received:</b>	03-JUN-20			<b>X:</b>	-79.08839957
<b>Previous Site Name:</b>				<b>Y:</b>	43.8748824
<b>Lot/Building Size:</b>					
<b>Additional Info Ordered:</b>	Topographic Maps				
<a href="#">96</a>	2 of 5	S/267.0	130.9 / 1.08	1690 Dersan St Pickering ON L1X 2R2	EHS
<b>Order No:</b>	20200603157			<b>Nearest Intersection:</b>	
<b>Status:</b>	C			<b>Municipality:</b>	
<b>Report Type:</b>	Custom Report			<b>Client Prov/State:</b>	ON
<b>Report Date:</b>	10-JUN-20			<b>Search Radius (km):</b>	.25
<b>Date Received:</b>	03-JUN-20			<b>X:</b>	-79.08839957
<b>Previous Site Name:</b>				<b>Y:</b>	43.8748824
<b>Lot/Building Size:</b>					
<b>Additional Info Ordered:</b>	Topographic Maps				
<a href="#">96</a>	3 of 5	S/267.0	130.9 / 1.08	1690 Dersan St Pickering ON L1X 2R2	EHS
<b>Order No:</b>	20200603157			<b>Nearest Intersection:</b>	
<b>Status:</b>	C			<b>Municipality:</b>	
<b>Report Type:</b>	Custom Report			<b>Client Prov/State:</b>	ON
<b>Report Date:</b>	10-JUN-20			<b>Search Radius (km):</b>	.25
<b>Date Received:</b>	03-JUN-20			<b>X:</b>	-79.08839957
<b>Previous Site Name:</b>				<b>Y:</b>	43.8748824
<b>Lot/Building Size:</b>					
<b>Additional Info Ordered:</b>	Topographic Maps				
<a href="#">96</a>	4 of 5	S/267.0	130.9 / 1.08	1690 Dersan St Pickering ON L1X 2R2	EHS
<b>Order No:</b>	20200603157			<b>Nearest Intersection:</b>	
<b>Status:</b>	C			<b>Municipality:</b>	
<b>Report Type:</b>	Custom Report			<b>Client Prov/State:</b>	ON

Map Key	Number of Records	Direction/ Distance (m)	Elev/Diff (m)	Site	DB
<b>Report Date:</b> 10-JUN-20 <b>Search Radius (km):</b> .25 <b>Date Received:</b> 03-JUN-20 <b>X:</b> -79.08839957 <b>Previous Site Name:</b> <b>Y:</b> 43.8748824 <b>Lot/Building Size:</b> <b>Additional Info Ordered:</b> Topographic Maps					
<a href="#">96</a>	5 of 5	S/267.0	130.9 / 1.08	1690 Dersan St Pickering ON L1X 2R2	EHS
<b>Order No:</b> 20200603157 <b>Nearest Intersection:</b> <b>Status:</b> C <b>Municipality:</b> <b>Report Type:</b> Custom Report <b>Client Prov/State:</b> ON <b>Report Date:</b> 10-JUN-20 <b>Search Radius (km):</b> .25 <b>Date Received:</b> 03-JUN-20 <b>X:</b> -79.08839957 <b>Previous Site Name:</b> <b>Y:</b> 43.8748824 <b>Lot/Building Size:</b> <b>Additional Info Ordered:</b> Topographic Maps					
<a href="#">97</a>	1 of 1	S/268.9	130.3 / 0.47	2580 BROCK RD lot 19 con 4 PICKERING ON	WWIS
<b>Well ID:</b> 7193231 <b>Data Entry Status:</b> <b>Construction Date:</b> <b>Data Src:</b> <b>Primary Water Use:</b> <b>Date Received:</b> 12/11/2012 <b>Sec. Water Use:</b> <b>Selected Flag:</b> True <b>Final Well Status:</b> Abandoned-Other <b>Abandonment Rec:</b> Yes <b>Water Type:</b> <b>Contractor:</b> 4102 <b>Casing Material:</b> <b>Form Version:</b> 7 <b>Audit No:</b> Z154818 <b>Owner:</b> <b>Tag:</b> <b>Street Name:</b> 2580 BROCK RD <b>Construction Method:</b> <b>County:</b> DURHAM <b>Elevation (m):</b> <b>Municipality:</b> PICKERING TOWN <b>Elevation Reliability:</b> <b>Site Info:</b> <b>Depth to Bedrock:</b> <b>Lot:</b> 019 <b>Well Depth:</b> <b>Concession:</b> 04 <b>Overburden/Bedrock:</b> <b>Concession Name:</b> CON <b>Pump Rate:</b> <b>Easting NAD83:</b> <b>Static Water Level:</b> <b>Northing NAD83:</b> <b>Flowing (Y/N):</b> <b>Zone:</b> <b>Flow Rate:</b> <b>UTM Reliability:</b> <b>Clear/Cloudy:</b>					
<b>PDF URL (Map):</b>		<a href="https://d2khazk8e83rdv.cloudfront.net/moe_mapping/downloads/2Water/Wells_pdfs/719\7193231.pdf">https://d2khazk8e83rdv.cloudfront.net/moe_mapping/downloads/2Water/Wells_pdfs/719\7193231.pdf</a>			
<b><u>Additional Detail(s) (Map)</u></b>					
<b>Well Completed Date:</b> 2012/11/02					
<b>Year Completed:</b> 2012					
<b>Depth (m):</b>					
<b>Latitude:</b> 43.8749163710475					
<b>Longitude:</b> -79.0880217772968					
<b>Path:</b> 719\7193231.pdf					
<b><u>Bore Hole Information</u></b>					
<b>Bore Hole ID:</b> 1004217847		<b>Elevation:</b> 130.574981			
<b>DP2BR:</b>		<b>Elevrc:</b>			
<b>Spatial Status:</b>		<b>Zone:</b> 17			
<b>Code OB:</b>		<b>East83:</b> 653614.00			
<b>Code OB Desc:</b>		<b>North83:</b> 4859757.00			
<b>Open Hole:</b>		<b>Org CS:</b> UTM83			

Map Key	Number of Records	Direction/ Distance (m)	Elev/Diff (m)	Site	DB
<b>Cluster Kind:</b>				<b>UTMRC:</b>	4
<b>Date Completed:</b>	02-Nov-2012 00:00:00			<b>UTMRC Desc:</b>	margin of error : 30 m - 100 m
<b>Remarks:</b>				<b>Location Method:</b>	wwr
<b>Elevrc Desc:</b>					
<b>Location Source Date:</b>					
<b>Improvement Location Source:</b>					
<b>Improvement Location Method:</b>					
<b>Source Revision Comment:</b>					
<b>Supplier Comment:</b>					
<b><u>Method of Construction &amp; Well Use</u></b>					
<b>Method Construction ID:</b>	1004552590				
<b>Method Construction Code:</b>					
<b>Method Construction:</b>					
<b>Other Method Construction:</b>					
<b><u>Pipe Information</u></b>					
<b>Pipe ID:</b>	1004552584				
<b>Casing No:</b>	0				
<b>Comment:</b>					
<b>Alt Name:</b>					
<b><u>Construction Record - Casing</u></b>					
<b>Casing ID:</b>	1004552588				
<b>Layer:</b>					
<b>Material:</b>					
<b>Open Hole or Material:</b>					
<b>Depth From:</b>					
<b>Depth To:</b>					
<b>Casing Diameter:</b>					
<b>Casing Diameter UOM:</b>	inch				
<b>Casing Depth UOM:</b>	ft				
<b><u>Construction Record - Screen</u></b>					
<b>Screen ID:</b>	1004552589				
<b>Layer:</b>					
<b>Slot:</b>					
<b>Screen Top Depth:</b>					
<b>Screen End Depth:</b>					
<b>Screen Material:</b>					
<b>Screen Depth UOM:</b>	ft				
<b>Screen Diameter UOM:</b>	inch				
<b>Screen Diameter:</b>					
<b><u>Water Details</u></b>					
<b>Water ID:</b>	1004552587				
<b>Layer:</b>					
<b>Kind Code:</b>					
<b>Kind:</b>					
<b>Water Found Depth:</b>					
<b>Water Found Depth UOM:</b>	ft				
<b><u>Hole Diameter</u></b>					
<b>Hole ID:</b>	1004552586				

Map Key	Number of Records	Direction/ Distance (m)	Elev/Diff (m)	Site	DB
Diameter: Depth From: Depth To: Hole Depth UOM: ft Hole Diameter UOM: inch					

<a href="#">98</a>	1 of 1	ESE/277.8	121.8 / -8.00	2585 BROCK RD. PICKERING ON	WWIS
<b>Well ID:</b>	7261559			<b>Data Entry Status:</b>	
<b>Construction Date:</b>				<b>Data Src:</b>	
<b>Primary Water Use:</b>	Monitoring and Test Hole			<b>Date Received:</b>	4/19/2016
<b>Sec. Water Use:</b>	0			<b>Selected Flag:</b>	True
<b>Final Well Status:</b>	Monitoring and Test Hole			<b>Abandonment Rec:</b>	
<b>Water Type:</b>				<b>Contractor:</b>	7247
<b>Casing Material:</b>				<b>Form Version:</b>	7
<b>Audit No:</b>	Z214121			<b>Owner:</b>	
<b>Tag:</b>	A187628			<b>Street Name:</b>	2585 BROCK RD.
<b>Construction Method:</b>				<b>County:</b>	DURHAM
<b>Elevation (m):</b>				<b>Municipality:</b>	PICKERING TOWN
<b>Elevation Reliability:</b>				<b>Site Info:</b>	
<b>Depth to Bedrock:</b>				<b>Lot:</b>	
<b>Well Depth:</b>				<b>Concession:</b>	
<b>Overburden/Bedrock:</b>				<b>Concession Name:</b>	
<b>Pump Rate:</b>				<b>Easting NAD83:</b>	
<b>Static Water Level:</b>				<b>Northing NAD83:</b>	
<b>Flowing (Y/N):</b>				<b>Zone:</b>	
<b>Flow Rate:</b>				<b>UTM Reliability:</b>	
<b>Clear/Cloudy:</b>					

**PDF URL (Map):** [https://d2khazk8e83rdv.cloudfront.net/moe\\_mapping/downloads/2Water/Wells\\_pdfs/726\7261559.pdf](https://d2khazk8e83rdv.cloudfront.net/moe_mapping/downloads/2Water/Wells_pdfs/726\7261559.pdf)

**Additional Detail(s) (Map)**

**Well Completed Date:** 2016/02/11  
**Year Completed:** 2016  
**Depth (m):** 7.62  
**Latitude:** 43.8760552607425  
**Longitude:** -79.0845251695179  
**Path:** 726\7261559.pdf

**Bore Hole Information**

<b>Bore Hole ID:</b>	1005932784	<b>Elevation:</b>	124.569541
<b>DP2BR:</b>		<b>Elevrc:</b>	
<b>Spatial Status:</b>		<b>Zone:</b>	17
<b>Code OB:</b>		<b>East83:</b>	653892.00
<b>Code OB Desc:</b>		<b>North83:</b>	4859890.00
<b>Open Hole:</b>		<b>Org CS:</b>	UTM83
<b>Cluster Kind:</b>		<b>UTMRC:</b>	4
<b>Date Completed:</b>	11-Feb-2016 00:00:00	<b>UTMRC Desc:</b>	margin of error : 30 m - 100 m
<b>Remarks:</b>		<b>Location Method:</b>	wwr
<b>Elevrc Desc:</b>			
<b>Location Source Date:</b>			
<b>Improvement Location Source:</b>			
<b>Improvement Location Method:</b>			
<b>Source Revision Comment:</b>			
<b>Supplier Comment:</b>			

**Overburden and Bedrock**

**Materials Interval**

<b>Map Key</b>	<b>Number of Records</b>	<b>Direction/ Distance (m)</b>	<b>Elev/Diff (m)</b>	<b>Site</b>	<b>DB</b>
<b>Formation ID:</b>		1006033102			
<b>Layer:</b>		1			
<b>Color:</b>		6			
<b>General Color:</b>		BROWN			
<b>Mat1:</b>		06			
<b>Most Common Material:</b>		SILT			
<b>Mat2:</b>		05			
<b>Mat2 Desc:</b>		CLAY			
<b>Mat3:</b>		77			
<b>Mat3 Desc:</b>		LOOSE			
<b>Formation Top Depth:</b>		0.0			
<b>Formation End Depth:</b>		2.5			
<b>Formation End Depth UOM:</b>		ft			
<b><u>Overburden and Bedrock Materials Interval</u></b>					
<b>Formation ID:</b>		1006033103			
<b>Layer:</b>		2			
<b>Color:</b>		2			
<b>General Color:</b>		GREY			
<b>Mat1:</b>		06			
<b>Most Common Material:</b>		SILT			
<b>Mat2:</b>		28			
<b>Mat2 Desc:</b>		SAND			
<b>Mat3:</b>					
<b>Mat3 Desc:</b>					
<b>Formation Top Depth:</b>		2.5			
<b>Formation End Depth:</b>		25.0			
<b>Formation End Depth UOM:</b>		ft			
<b><u>Annular Space/Abandonment Sealing Record</u></b>					
<b>Plug ID:</b>		1006033111			
<b>Layer:</b>		1			
<b>Plug From:</b>		0			
<b>Plug To:</b>		13			
<b>Plug Depth UOM:</b>		ft			
<b><u>Method of Construction &amp; Well Use</u></b>					
<b>Method Construction ID:</b>		1006033110			
<b>Method Construction Code:</b>		2			
<b>Method Construction:</b>		Rotary (Convent.)			
<b>Other Method Construction:</b>					
<b><u>Pipe Information</u></b>					
<b>Pipe ID:</b>		1006033101			
<b>Casing No:</b>		0			
<b>Comment:</b>					
<b>Alt Name:</b>					
<b><u>Construction Record - Screen</u></b>					
<b>Screen ID:</b>		1006033107			
<b>Layer:</b>		1			
<b>Slot:</b>		10			
<b>Screen Top Depth:</b>		15			
<b>Screen End Depth:</b>		25			



Map Key	Number of Records	Direction/ Distance (m)	Elev/Diff (m)	Site	DB
<b>Screen Material:</b>		5			
<b>Screen Depth UOM:</b>		ft			
<b>Screen Diameter UOM:</b>		inch			
<b>Screen Diameter:</b>		2.125			
<b><u>Water Details</u></b>					
<b>Water ID:</b>		1006033105			
<b>Layer:</b>					
<b>Kind Code:</b>					
<b>Kind:</b>					
<b>Water Found Depth:</b>					
<b>Water Found Depth UOM:</b>		ft			
<b><u>Hole Diameter</u></b>					
<b>Hole ID:</b>		1006033104			
<b>Diameter:</b>		6.0			
<b>Depth From:</b>		0.0			
<b>Depth To:</b>		25.0			
<b>Hole Depth UOM:</b>		ft			
<b>Hole Diameter UOM:</b>		inch			

<a href="#">99</a>	1 of 1	W/282.8	131.8 / 2.00	lot 20 con 3 ON	WWIS
<b>Well ID:</b>		1913052		<b>Data Entry Status:</b>	
<b>Construction Date:</b>				<b>Data Src:</b>	1
<b>Primary Water Use:</b>		Domestic		<b>Date Received:</b>	12/4/1996
<b>Sec. Water Use:</b>				<b>Selected Flag:</b>	True
<b>Final Well Status:</b>		Water Supply		<b>Abandonment Rec:</b>	
<b>Water Type:</b>				<b>Contractor:</b>	6874
<b>Casing Material:</b>				<b>Form Version:</b>	1
<b>Audit No:</b>		174465		<b>Owner:</b>	
<b>Tag:</b>				<b>Street Name:</b>	
<b>Construction Method:</b>				<b>County:</b>	DURHAM
<b>Elevation (m):</b>				<b>Municipality:</b>	PICKERING TOWN
<b>Elevation Reliability:</b>				<b>Site Info:</b>	
<b>Depth to Bedrock:</b>				<b>Lot:</b>	020
<b>Well Depth:</b>				<b>Concession:</b>	03
<b>Overburden/Bedrock:</b>				<b>Concession Name:</b>	CON
<b>Pump Rate:</b>				<b>Easting NAD83:</b>	
<b>Static Water Level:</b>				<b>Northing NAD83:</b>	
<b>Flowing (Y/N):</b>				<b>Zone:</b>	
<b>Flow Rate:</b>				<b>UTM Reliability:</b>	
<b>Clear/Cloudy:</b>					

**PDF URL (Map):** [https://d2khazk8e83rdv.cloudfront.net/moe\\_mapping/downloads/2Water/Wells\\_pdfs/191\1913052.pdf](https://d2khazk8e83rdv.cloudfront.net/moe_mapping/downloads/2Water/Wells_pdfs/191\1913052.pdf)

**Additional Detail(s) (Map)**

**Well Completed Date:** 1996/11/18  
**Year Completed:** 1996  
**Depth (m):** 9.144  
**Latitude:** 43.8777052482043  
**Longitude:** -79.0927371242677  
**Path:** 191\1913052.pdf

**Bore Hole Information**

**Bore Hole ID:** 10081670      **Elevation:** 134.158447  
**DP2BR:**      **Elevrc:**

<b>Map Key</b>	<b>Number of Records</b>	<b>Direction/ Distance (m)</b>	<b>Elev/Diff (m)</b>	<b>Site</b>	<b>DB</b>
<b>Spatial Status:</b>				<b>Zone:</b>	17
<b>Code OB:</b>	o			<b>East83:</b>	653228.00
<b>Code OB Desc:</b>	Overburden			<b>North83:</b>	4860058.00
<b>Open Hole:</b>				<b>Org CS:</b>	
<b>Cluster Kind:</b>				<b>UTMRC:</b>	4
<b>Date Completed:</b>	18-Nov-1996 00:00:00			<b>UTMRC Desc:</b>	margin of error : 30 m - 100 m
<b>Remarks:</b>				<b>Location Method:</b>	gps
<b>Elevrc Desc:</b>					
<b>Location Source Date:</b>					
<b>Improvement Location Source:</b>					
<b>Improvement Location Method:</b>					
<b>Source Revision Comment:</b>					
<b>Supplier Comment:</b>					

**Overburden and Bedrock  
Materials Interval**

**Formation ID:** 931191852  
**Layer:** 1  
**Color:** 6  
**General Color:** BROWN  
**Mat1:** 28  
**Most Common Material:** SAND  
**Mat2:**  
**Mat2 Desc:**  
**Mat3:**  
**Mat3 Desc:**  
**Formation Top Depth:** 0.0  
**Formation End Depth:** 30.0  
**Formation End Depth UOM:** ft

**Method of Construction & Well  
Use**

**Method Construction ID:** 961913052  
**Method Construction Code:** 1  
**Method Construction:** Cable Tool  
**Other Method Construction:**

**Pipe Information**

**Pipe ID:** 10630240  
**Casing No:** 1  
**Comment:**  
**Alt Name:**

**Construction Record - Casing**

**Casing ID:** 930139681  
**Layer:** 2  
**Material:** 3  
**Open Hole or Material:** CONCRETE  
**Depth From:**  
**Depth To:** 30  
**Casing Diameter:** 36  
**Casing Diameter UOM:** inch  
**Casing Depth UOM:** ft

**Construction Record - Casing**

**Casing ID:** 930139680  
**Layer:** 1

<b>Map Key</b>	<b>Number of Records</b>	<b>Direction/ Distance (m)</b>	<b>Elev/Diff (m)</b>	<b>Site</b>	<b>DB</b>
<b>Material:</b>	1				
<b>Open Hole or Material:</b>	STEEL				
<b>Depth From:</b>					
<b>Depth To:</b>	10				
<b>Casing Diameter:</b>	16				
<b>Casing Diameter UOM:</b>	inch				
<b>Casing Depth UOM:</b>	ft				
<b><u>Results of Well Yield Testing</u></b>					
<b>Pump Test ID:</b>	991913052				
<b>Pump Set At:</b>					
<b>Static Level:</b>	7.0				
<b>Final Level After Pumping:</b>	30.0				
<b>Recommended Pump Depth:</b>	29.0				
<b>Pumping Rate:</b>	25.0				
<b>Flowing Rate:</b>					
<b>Recommended Pump Rate:</b>	1.0				
<b>Levels UOM:</b>	ft				
<b>Rate UOM:</b>	GPM				
<b>Water State After Test Code:</b>	1				
<b>Water State After Test:</b>	CLEAR				
<b>Pumping Test Method:</b>	1				
<b>Pumping Duration HR:</b>	2				
<b>Pumping Duration MIN:</b>	0				
<b>Flowing:</b>	No				
<b><u>Draw Down &amp; Recovery</u></b>					
<b>Pump Test Detail ID:</b>	934680566				
<b>Test Type:</b>	Recovery				
<b>Test Duration:</b>	45				
<b>Test Level:</b>	27.0				
<b>Test Level UOM:</b>	ft				
<b><u>Draw Down &amp; Recovery</u></b>					
<b>Pump Test Detail ID:</b>	934132171				
<b>Test Type:</b>	Recovery				
<b>Test Duration:</b>	15				
<b>Test Level:</b>	29.0				
<b>Test Level UOM:</b>	ft				
<b><u>Draw Down &amp; Recovery</u></b>					
<b>Pump Test Detail ID:</b>	934403804				
<b>Test Type:</b>	Recovery				
<b>Test Duration:</b>	30				
<b>Test Level:</b>	28.0				
<b>Test Level UOM:</b>	ft				
<b><u>Draw Down &amp; Recovery</u></b>					
<b>Pump Test Detail ID:</b>	934933130				
<b>Test Type:</b>	Recovery				
<b>Test Duration:</b>	60				
<b>Test Level:</b>	27.0				
<b>Test Level UOM:</b>	ft				
<b><u>Water Details</u></b>					

Map Key	Number of Records	Direction/ Distance (m)	Elev/Diff (m)	Site	DB
Water ID:		933523587			
Layer:		1			
Kind Code:		1			
Kind:		FRESH			
Water Found Depth:		26.0			
Water Found Depth UOM:		ft			

<a href="#">100</a>	1 of 1	SE/283.3	123.9 / -5.98	GEORGE BUTCHART DR NORTH YORK ON	WWIS
Well ID:	7281320			Data Entry Status:	
Construction Date:				Data Src:	
Primary Water Use:	Test Hole			Date Received:	2/17/2017
Sec. Water Use:	Monitoring			Selected Flag:	True
Final Well Status:	Monitoring and Test Hole			Abandonment Rec:	
Water Type:				Contractor:	7247
Casing Material:				Form Version:	7
Audit No:	Z228879			Owner:	
Tag:	A178968			Street Name:	GEORGE BUTCHART DR
Construction Method:				County:	DURHAM
Elevation (m):				Municipality:	PICKERING TOWN
Elevation Reliability:				Site Info:	
Depth to Bedrock:				Lot:	
Well Depth:				Concession:	
Overburden/Bedrock:				Concession Name:	
Pump Rate:				Easting NAD83:	
Static Water Level:				Northing NAD83:	
Flowing (Y/N):				Zone:	
Flow Rate:				UTM Reliability:	
Clear/Cloudy:					

PDF URL (Map): [https://d2khazk8e83rdv.cloudfront.net/moe\\_mapping/downloads/2Water/Wells\\_pdfs/728\7281320.pdf](https://d2khazk8e83rdv.cloudfront.net/moe_mapping/downloads/2Water/Wells_pdfs/728\7281320.pdf)

#### Additional Detail(s) (Map)

Well Completed Date: 2016/02/12  
Year Completed: 2016  
Depth (m): 12.192  
Latitude: 43.8754397431967  
Longitude: -79.0854037058971  
Path: 728\7281320.pdf

#### Bore Hole Information

Bore Hole ID:	1006354607	Elevation:	125.079536
DP2BR:		Elevrc:	
Spatial Status:		Zone:	17
Code OB:		East83:	653823.00
Code OB Desc:		North83:	4859820.00
Open Hole:		Org CS:	UTM83
Cluster Kind:		UTMRC:	4
Date Completed:	12-Feb-2016 00:00:00	UTMRC Desc:	margin of error : 30 m - 100 m
Remarks:		Location Method:	wwr
Elevrc Desc:			
Location Source Date:			
Improvement Location Source:			
Improvement Location Method:			
Source Revision Comment:			
Supplier Comment:			

#### Overburden and Bedrock Materials Interval

<b>Map Key</b>	<b>Number of Records</b>	<b>Direction/ Distance (m)</b>	<b>Elev/Diff (m)</b>	<b>Site</b>	<b>DB</b>
<b>Formation ID:</b>		1006585240			
<b>Layer:</b>		1			
<b>Color:</b>		6			
<b>General Color:</b>		BROWN			
<b>Mat1:</b>		05			
<b>Most Common Material:</b>		CLAY			
<b>Mat2:</b>		84			
<b>Mat2 Desc:</b>		SILTY			
<b>Mat3:</b>		73			
<b>Mat3 Desc:</b>		HARD			
<b>Formation Top Depth:</b>		0.0			
<b>Formation End Depth:</b>		40.0			
<b>Formation End Depth UOM:</b>		ft			
<b><u>Annular Space/Abandonment Sealing Record</u></b>					
<b>Plug ID:</b>		1006585248			
<b>Layer:</b>		1			
<b>Plug From:</b>		0			
<b>Plug To:</b>		18			
<b>Plug Depth UOM:</b>		ft			
<b><u>Method of Construction &amp; Well Use</u></b>					
<b>Method Construction ID:</b>		1006585247			
<b>Method Construction Code:</b>		2			
<b>Method Construction:</b>		Rotary (Convent.)			
<b>Other Method Construction:</b>					
<b><u>Pipe Information</u></b>					
<b>Pipe ID:</b>		1006585239			
<b>Casing No:</b>		0			
<b>Comment:</b>					
<b>Alt Name:</b>					
<b><u>Construction Record - Screen</u></b>					
<b>Screen ID:</b>		1006585244			
<b>Layer:</b>		1			
<b>Slot:</b>		10			
<b>Screen Top Depth:</b>		20			
<b>Screen End Depth:</b>		40			
<b>Screen Material:</b>		5			
<b>Screen Depth UOM:</b>		ft			
<b>Screen Diameter UOM:</b>		inch			
<b>Screen Diameter:</b>		2.125			
<b><u>Water Details</u></b>					
<b>Water ID:</b>		1006585242			
<b>Layer:</b>					
<b>Kind Code:</b>					
<b>Kind:</b>					
<b>Water Found Depth:</b>					
<b>Water Found Depth UOM:</b>		ft			
<b><u>Hole Diameter</u></b>					

Map Key	Number of Records	Direction/ Distance (m)	Elev/Diff (m)	Site	DB
Hole ID:		1006585241			
Diameter:		6.0			
Depth From:		20.0			
Depth To:		40.0			
Hole Depth UOM:		ft			
Hole Diameter UOM:		inch			

<a href="#">101</a>	1 of 1	W/289.7	131.8 / 2.00	1513 Spinnmaker Mews Pickering ON	SPL
<b>Ref No:</b>	6371-B4ZKBM			<b>Discharger Report:</b>	
<b>Site No:</b>	NA			<b>Material Group:</b>	
<b>Incident Dt:</b>	2018/09/27			<b>Health/Env Conseq:</b>	2 - Minor Environment
<b>Year:</b>				<b>Client Type:</b>	
<b>Incident Cause:</b>				<b>Sector Type:</b>	Miscellaneous Communal
<b>Incident Event:</b>	Leak/Break			<b>Agency Involved:</b>	
<b>Contaminant Code:</b>	35			<b>Nearest Watercourse:</b>	
<b>Contaminant Name:</b>	METHANE GAS, COMPRESSED (NATURAL GAS)			<b>Site Address:</b>	1513 Spinnmaker Mews
<b>Contaminant Limit 1:</b>				<b>Site District Office:</b>	York-Durham
<b>Contam Limit Freq 1:</b>				<b>Site Postal Code:</b>	
<b>Contaminant UN No 1:</b>	1971			<b>Site Region:</b>	Central
<b>Environment Impact:</b>				<b>Site Municipality:</b>	Pickering
<b>Nature of Impact:</b>				<b>Site Lot:</b>	
<b>Receiving Medium:</b>				<b>Site Conc:</b>	
<b>Receiving Env:</b>	Air			<b>Northing:</b>	
<b>MOE Response:</b>	No			<b>Easting:</b>	
<b>Dt MOE Arvl on Scrn:</b>				<b>Site Geo Ref Accu:</b>	
<b>MOE Reported Dt:</b>	2018/09/27			<b>Site Map Datum:</b>	
<b>Dt Document Closed:</b>				<b>SAC Action Class:</b>	Air Spills - Gases and Vapours Pipeline/Components
<b>Incident Reason:</b>	Operator/Human Error			<b>Source Type:</b>	
<b>Site Name:</b>	tssa<UNOFFICIAL>				
<b>Site County/District:</b>	Regional Municipality of Durham				
<b>Site Geo Ref Meth:</b>					
<b>Incident Summary:</b>	tssa line strike 1513 Spinnmaker made safe				
<b>Contaminant Qty:</b>	1 number (count)				

<a href="#">102</a>	1 of 1	NNW/291.1	129.8 / 0.00	lot 19 con 3 ON	WWIS
<b>Well ID:</b>	4604690			<b>Data Entry Status:</b>	
<b>Construction Date:</b>				<b>Data Src:</b>	1
<b>Primary Water Use:</b>	Domestic			<b>Date Received:</b>	3/2/1971
<b>Sec. Water Use:</b>	0			<b>Selected Flag:</b>	True
<b>Final Well Status:</b>	Water Supply			<b>Abandonment Rec:</b>	
<b>Water Type:</b>				<b>Contractor:</b>	5459
<b>Casing Material:</b>				<b>Form Version:</b>	1
<b>Audit No:</b>				<b>Owner:</b>	
<b>Tag:</b>				<b>Street Name:</b>	
<b>Construction Method:</b>				<b>County:</b>	DURHAM
<b>Elevation (m):</b>				<b>Municipality:</b>	PICKERING TOWN
<b>Elevation Reliability:</b>				<b>Site Info:</b>	
<b>Depth to Bedrock:</b>				<b>Lot:</b>	019
<b>Well Depth:</b>				<b>Concession:</b>	03
<b>Overburden/Bedrock:</b>				<b>Concession Name:</b>	CON
<b>Pump Rate:</b>				<b>Easting NAD83:</b>	
<b>Static Water Level:</b>				<b>Northing NAD83:</b>	
<b>Flowing (Y/N):</b>				<b>Zone:</b>	
<b>Flow Rate:</b>				<b>UTM Reliability:</b>	
<b>Clear/Cloudy:</b>					

**PDF URL (Map):** [https://d2khazk8e83rdv.cloudfront.net/moe\\_mapping/downloads/2Water/Wells\\_pdfs/460\4604690.pdf](https://d2khazk8e83rdv.cloudfront.net/moe_mapping/downloads/2Water/Wells_pdfs/460\4604690.pdf)

Map Key	Number of Records	Direction/ Distance (m)	Elev/Diff (m)	Site	DB
---------	-------------------	----------------------------	------------------	------	----

**Additional Detail(s) (Map)**

Well Completed Date: 1970/10/16  
Year Completed: 1970  
Depth (m): 8.5344  
Latitude: 43.8820162285197  
Longitude: -79.089402920745  
Path: 460\4604690.pdf

**Bore Hole Information**

<b>Bore Hole ID:</b>	10296020	<b>Elevation:</b>	132.491409
<b>DP2BR:</b>		<b>Elevrc:</b>	
<b>Spatial Status:</b>		<b>Zone:</b>	17
<b>Code OB:</b>	o	<b>East83:</b>	653484.80
<b>Code OB Desc:</b>	Overburden	<b>North83:</b>	4860543.00
<b>Open Hole:</b>		<b>Org CS:</b>	
<b>Cluster Kind:</b>		<b>UTMRC:</b>	4
<b>Date Completed:</b>	16-Oct-1970 00:00:00	<b>UTMRC Desc:</b>	margin of error : 30 m - 100 m
<b>Remarks:</b>		<b>Location Method:</b>	p4
<b>Elevrc Desc:</b>			
<b>Location Source Date:</b>			
<b>Improvement Location Source:</b>			
<b>Improvement Location Method:</b>			
<b>Source Revision Comment:</b>			
<b>Supplier Comment:</b>			

**Overburden and Bedrock**

**Materials Interval**

**Formation ID:** 931957764  
**Layer:** 3  
**Color:** 3  
**General Color:** BLUE  
**Mat1:** 05  
**Most Common Material:** CLAY  
**Mat2:** 12  
**Mat2 Desc:** STONES  
**Mat3:**  
**Mat3 Desc:**  
**Formation Top Depth:** 10.0  
**Formation End Depth:** 20.0  
**Formation End Depth UOM:** ft

**Overburden and Bedrock**

**Materials Interval**

**Formation ID:** 931957766  
**Layer:** 5  
**Color:** 3  
**General Color:** BLUE  
**Mat1:** 05  
**Most Common Material:** CLAY  
**Mat2:** 12  
**Mat2 Desc:** STONES  
**Mat3:**  
**Mat3 Desc:**  
**Formation Top Depth:** 23.0  
**Formation End Depth:** 28.0  
**Formation End Depth UOM:** ft

<i>Map Key</i>	<i>Number of Records</i>	<i>Direction/ Distance (m)</i>	<i>Elev/Diff (m)</i>	<i>Site</i>	<i>DB</i>
<b><u>Overburden and Bedrock Materials Interval</u></b>					
<b>Formation ID:</b>			931957765		
<b>Layer:</b>			4		
<b>Color:</b>			8		
<b>General Color:</b>			BLACK		
<b>Mat1:</b>			09		
<b>Most Common Material:</b>			MEDIUM SAND		
<b>Mat2:</b>					
<b>Mat2 Desc:</b>					
<b>Mat3:</b>					
<b>Mat3 Desc:</b>					
<b>Formation Top Depth:</b>			20.0		
<b>Formation End Depth:</b>			23.0		
<b>Formation End Depth UOM:</b>			ft		
<b><u>Overburden and Bedrock Materials Interval</u></b>					
<b>Formation ID:</b>			931957763		
<b>Layer:</b>			2		
<b>Color:</b>			6		
<b>General Color:</b>			BROWN		
<b>Mat1:</b>			05		
<b>Most Common Material:</b>			CLAY		
<b>Mat2:</b>			12		
<b>Mat2 Desc:</b>			STONES		
<b>Mat3:</b>					
<b>Mat3 Desc:</b>					
<b>Formation Top Depth:</b>			1.0		
<b>Formation End Depth:</b>			10.0		
<b>Formation End Depth UOM:</b>			ft		
<b><u>Overburden and Bedrock Materials Interval</u></b>					
<b>Formation ID:</b>			931957762		
<b>Layer:</b>			1		
<b>Color:</b>					
<b>General Color:</b>					
<b>Mat1:</b>			02		
<b>Most Common Material:</b>			TOPSOIL		
<b>Mat2:</b>					
<b>Mat2 Desc:</b>					
<b>Mat3:</b>					
<b>Mat3 Desc:</b>					
<b>Formation Top Depth:</b>			0.0		
<b>Formation End Depth:</b>			1.0		
<b>Formation End Depth UOM:</b>			ft		
<b><u>Method of Construction &amp; Well Use</u></b>					
<b>Method Construction ID:</b>			964604690		
<b>Method Construction Code:</b>			6		
<b>Method Construction:</b>			Boring		
<b>Other Method Construction:</b>					
<b><u>Pipe Information</u></b>					
<b>Pipe ID:</b>			10844590		



Map Key	Number of Records	Direction/ Distance (m)	Elev/Diff (m)	Site	DB
Casing No: Comment: Alt Name:	1				
<b><u>Construction Record - Casing</u></b>					
Casing ID:	930488340				
Layer:	1				
Material:	3				
Open Hole or Material:	CONCRETE				
Depth From:					
Depth To:	28				
Casing Diameter:	34				
Casing Diameter UOM:	inch				
Casing Depth UOM:	ft				
<b><u>Results of Well Yield Testing</u></b>					
Pump Test ID:	994604690				
Pump Set At:					
Static Level:	15.0				
Final Level After Pumping:					
Recommended Pump Depth:	27.0				
Pumping Rate:					
Flowing Rate:					
Recommended Pump Rate:	2.0				
Levels UOM:	ft				
Rate UOM:	GPM				
Water State After Test Code:	1				
Water State After Test:	CLEAR				
Pumping Test Method:					
Pumping Duration HR:					
Pumping Duration MIN:					
Flowing:	No				
<b><u>Water Details</u></b>					
Water ID:	933767017				
Layer:	1				
Kind Code:	1				
Kind:	FRESH				
Water Found Depth:	20.0				
Water Found Depth UOM:	ft				

<a href="#">103</a>	1 of 1	W/294.4	131.8 / 2.00	lot 20 con 3 ON	WWIS
Well ID:	1913810			Data Entry Status:	
Construction Date:				Data Src:	1
Primary Water Use:	Domestic			Date Received:	10/16/1998
Sec. Water Use:				Selected Flag:	True
Final Well Status:	Water Supply			Abandonment Rec:	
Water Type:				Contractor:	6874
Casing Material:				Form Version:	1
Audit No:	187702			Owner:	
Tag:				Street Name:	
Construction Method:				County:	DURHAM
Elevation (m):				Municipality:	PICKERING TOWN
Elevation Reliability:				Site Info:	
Depth to Bedrock:				Lot:	020
Well Depth:				Concession:	03
Overburden/Bedrock:				Concession Name:	CON

<b>Map Key</b>	<b>Number of Records</b>	<b>Direction/ Distance (m)</b>	<b>Elev/Diff (m)</b>	<b>Site</b>	<b>DB</b>
----------------	--------------------------	--------------------------------	----------------------	-------------	-----------

**Pump Rate:**  
**Static Water Level:**  
**Flowing (Y/N):**  
**Flow Rate:**  
**Clear/Cloudy:**

**Easting NAD83:**  
**Northing NAD83:**  
**Zone:**  
**UTM Reliability:**

**PDF URL (Map):** [https://d2khazk8e83rdv.cloudfront.net/moe\\_mapping/downloads/2Water/Wells\\_pdfs/191\1913810.pdf](https://d2khazk8e83rdv.cloudfront.net/moe_mapping/downloads/2Water/Wells_pdfs/191\1913810.pdf)

**Additional Detail(s) (Map)**

**Well Completed Date:** 1998/10/10  
**Year Completed:** 1998  
**Depth (m):** 9.144  
**Latitude:** 43.8785876757348  
**Longitude:** -79.0932815383113  
**Path:** 191\1913810.pdf

**Bore Hole Information**

<b>Bore Hole ID:</b>	10082401	<b>Elevation:</b>	134.178741
<b>DP2BR:</b>		<b>Elevrc:</b>	
<b>Spatial Status:</b>		<b>Zone:</b>	17
<b>Code OB:</b>	o	<b>East83:</b>	653182.00
<b>Code OB Desc:</b>	Overburden	<b>North83:</b>	4860155.00
<b>Open Hole:</b>		<b>Org CS:</b>	
<b>Cluster Kind:</b>		<b>UTMRC:</b>	4
<b>Date Completed:</b>	10-Oct-1998 00:00:00	<b>UTMRC Desc:</b>	margin of error : 30 m - 100 m
<b>Remarks:</b>		<b>Location Method:</b>	gps
<b>Elevrc Desc:</b>			
<b>Location Source Date:</b>			
<b>Improvement Location Source:</b>			
<b>Improvement Location Method:</b>			
<b>Source Revision Comment:</b>			
<b>Supplier Comment:</b>			

**Overburden and Bedrock Materials Interval**

**Formation ID:** 931194676  
**Layer:** 1  
**Color:** 6  
**General Color:** BROWN  
**Mat1:** 28  
**Most Common Material:** SAND  
**Mat2:**  
**Mat2 Desc:**  
**Mat3:**  
**Mat3 Desc:**  
**Formation Top Depth:** 0.0  
**Formation End Depth:** 30.0  
**Formation End Depth UOM:** ft

**Method of Construction & Well Use**

**Method Construction ID:** 961913810  
**Method Construction Code:** 1  
**Method Construction:** Cable Tool  
**Other Method Construction:**

**Pipe Information**

<b>Map Key</b>	<b>Number of Records</b>	<b>Direction/ Distance (m)</b>	<b>Elev/Diff (m)</b>	<b>Site</b>	<b>DB</b>
<b>Pipe ID:</b>		10630971			
<b>Casing No:</b>		1			
<b>Comment:</b>					
<b>Alt Name:</b>					
<b><u>Construction Record - Casing</u></b>					
<b>Casing ID:</b>		930140369			
<b>Layer:</b>		1			
<b>Material:</b>		3			
<b>Open Hole or Material:</b>		CONCRETE			
<b>Depth From:</b>					
<b>Depth To:</b>		30			
<b>Casing Diameter:</b>		30			
<b>Casing Diameter UOM:</b>		inch			
<b>Casing Depth UOM:</b>		ft			
<b><u>Results of Well Yield Testing</u></b>					
<b>Pump Test ID:</b>		991913810			
<b>Pump Set At:</b>					
<b>Static Level:</b>		3.0			
<b>Final Level After Pumping:</b>		30.0			
<b>Recommended Pump Depth:</b>		28.0			
<b>Pumping Rate:</b>					
<b>Flowing Rate:</b>					
<b>Recommended Pump Rate:</b>		2.0			
<b>Levels UOM:</b>		ft			
<b>Rate UOM:</b>		GPM			
<b>Water State After Test Code:</b>					
<b>Water State After Test:</b>					
<b>Pumping Test Method:</b>					
<b>Pumping Duration HR:</b>					
<b>Pumping Duration MIN:</b>					
<b>Flowing:</b>		No			
<b><u>Draw Down &amp; Recovery</u></b>					
<b>Pump Test Detail ID:</b>		934682193			
<b>Test Type:</b>					
<b>Test Duration:</b>		45			
<b>Test Level:</b>		28.0			
<b>Test Level UOM:</b>		ft			
<b><u>Draw Down &amp; Recovery</u></b>					
<b>Pump Test Detail ID:</b>		934935946			
<b>Test Type:</b>					
<b>Test Duration:</b>		60			
<b>Test Level:</b>		26.0			
<b>Test Level UOM:</b>		ft			
<b><u>Draw Down &amp; Recovery</u></b>					
<b>Pump Test Detail ID:</b>		934413522			
<b>Test Type:</b>					
<b>Test Duration:</b>		30			
<b>Test Level:</b>		29.0			
<b>Test Level UOM:</b>		ft			
<b><u>Draw Down &amp; Recovery</u></b>					

Map Key	Number of Records	Direction/ Distance (m)	Elev/Diff (m)	Site	DB
<b>Pump Test Detail ID:</b>		934133814			
<b>Test Type:</b>					
<b>Test Duration:</b>		15			
<b>Test Level:</b>		29.0			
<b>Test Level UOM:</b>		ft			
<b><u>Water Details</u></b>					
<b>Water ID:</b>		933524226			
<b>Layer:</b>		1			
<b>Kind Code:</b>		1			
<b>Kind:</b>		FRESH			
<b>Water Found Depth:</b>		12.0			
<b>Water Found Depth UOM:</b>		ft			

<a href="#">104</a>	1 of 1	<b>ESE/298.2</b>	<b>120.9 / -8.91</b>	<b>lot 18 con 3 ON</b>	<b>WWIS</b>
<b>Well ID:</b>		1916257		<b>Data Entry Status:</b>	
<b>Construction Date:</b>				<b>Data Src:</b> 1	
<b>Primary Water Use:</b>		Domestic		<b>Date Received:</b> 1/21/2003	
<b>Sec. Water Use:</b>				<b>Selected Flag:</b> True	
<b>Final Well Status:</b>		Abandoned-Quality		<b>Abandonment Rec:</b>	
<b>Water Type:</b>				<b>Contractor:</b> 6974	
<b>Casing Material:</b>				<b>Form Version:</b> 1	
<b>Audit No:</b>		250276		<b>Owner:</b>	
<b>Tag:</b>				<b>Street Name:</b>	
<b>Construction Method:</b>				<b>County:</b> DURHAM	
<b>Elevation (m):</b>				<b>Municipality:</b> PICKERING TOWN	
<b>Elevation Reliability:</b>				<b>Site Info:</b>	
<b>Depth to Bedrock:</b>				<b>Lot:</b> 018	
<b>Well Depth:</b>				<b>Concession:</b> 03	
<b>Overburden/Bedrock:</b>				<b>Concession Name:</b> CON	
<b>Pump Rate:</b>				<b>Easting NAD83:</b>	
<b>Static Water Level:</b>				<b>Northing NAD83:</b>	
<b>Flowing (Y/N):</b>				<b>Zone:</b>	
<b>Flow Rate:</b>				<b>UTM Reliability:</b>	
<b>Clear/Cloudy:</b>					

**PDF URL (Map):** [https://d2khazk8e83rdv.cloudfront.net/moe\\_mapping/downloads/2Water/Wells\\_pdfs/191\1916257.pdf](https://d2khazk8e83rdv.cloudfront.net/moe_mapping/downloads/2Water/Wells_pdfs/191\1916257.pdf)

**Additional Detail(s) (Map)**

**Well Completed Date:** 2003/01/08  
**Year Completed:** 2003  
**Depth (m):**  
**Latitude:** 43.8765742900114  
**Longitude:** -79.0837990697931  
**Path:** 191\1916257.pdf

**Bore Hole Information**

<b>Bore Hole ID:</b>	10537828	<b>Elevation:</b>	122.872169
<b>DP2BR:</b>		<b>Elevrc:</b>	
<b>Spatial Status:</b>		<b>Zone:</b>	17
<b>Code OB:</b>	—	<b>East83:</b>	653949.00
<b>Code OB Desc:</b>	No formation data	<b>North83:</b>	4859949.00
<b>Open Hole:</b>		<b>Org CS:</b>	
<b>Cluster Kind:</b>		<b>UTMRC:</b>	7
<b>Date Completed:</b>	08-Jan-2003 00:00:00	<b>UTMRC Desc:</b>	margin of error : 1 km - 3 km
<b>Remarks:</b>		<b>Location Method:</b>	lot

Map Key	Number of Records	Direction/ Distance (m)	Elev/Diff (m)	Site	DB
<b>Elevrc Desc:</b> <b>Location Source Date:</b> <b>Improvement Location Source:</b> <b>Improvement Location Method:</b> <b>Source Revision Comment:</b> <b>Supplier Comment:</b>					
<b><u>Method of Construction &amp; Well Use</u></b>					
<b>Method Construction ID:</b> 961916257 <b>Method Construction Code:</b> 0 <b>Method Construction:</b> Not Known <b>Other Method Construction:</b>					
<b><u>Pipe Information</u></b>					
<b>Pipe ID:</b> 11086398 <b>Casing No:</b> 1 <b>Comment:</b> <b>Alt Name:</b>					
<a href="#">105</a>	1 of 13	ESE/298.3	120.9 / -8.91	lot 18 con 3 ON	WWIS
<b>Well ID:</b> 1914931 <b>Construction Date:</b> <b>Primary Water Use:</b> Domestic <b>Sec. Water Use:</b> <b>Final Well Status:</b> Water Supply <b>Water Type:</b> <b>Casing Material:</b> <b>Audit No:</b> 228234 <b>Tag:</b> <b>Construction Method:</b> <b>Elevation (m):</b> <b>Elevation Reliability:</b> <b>Depth to Bedrock:</b> <b>Well Depth:</b> <b>Overburden/Bedrock:</b> <b>Pump Rate:</b> <b>Static Water Level:</b> <b>Flowing (Y/N):</b> <b>Flow Rate:</b> <b>Clear/Cloudy:</b>					
<b>Data Entry Status:</b> <b>Data Src:</b> 1 <b>Date Received:</b> 2/21/2001 <b>Selected Flag:</b> True <b>Abandonment Rec:</b> <b>Contractor:</b> 2662 <b>Form Version:</b> 1 <b>Owner:</b> <b>Street Name:</b> <b>County:</b> DURHAM <b>Municipality:</b> PICKERING TOWN <b>Site Info:</b> <b>Lot:</b> 018 <b>Concession:</b> 03 <b>Concession Name:</b> CON <b>Easting NAD83:</b> <b>Northing NAD83:</b> <b>Zone:</b> <b>UTM Reliability:</b>					
<b>PDF URL (Map):</b> <a href="https://d2khazk8e83rdv.cloudfront.net/moe_mapping/downloads/2Water/Wells_pdfs/191\1914931.pdf">https://d2khazk8e83rdv.cloudfront.net/moe_mapping/downloads/2Water/Wells_pdfs/191\1914931.pdf</a>					
<b><u>Additional Detail(s) (Map)</u></b>					
<b>Well Completed Date:</b> 2001/01/11 <b>Year Completed:</b> 2001 <b>Depth (m):</b> 15.24 <b>Latitude:</b> 43.8765742691444 <b>Longitude:</b> -79.0837978257824 <b>Path:</b> 191\1914931.pdf					
<b><u>Bore Hole Information</u></b>					
<b>Bore Hole ID:</b> 10083520 <b>DP2BR:</b> <b>Spatial Status:</b>					
<b>Elevation:</b> 122.872848 <b>Elevrc:</b> <b>Zone:</b> 17					

Map Key	Number of Records	Direction/ Distance (m)	Elev/Diff (m)	Site	DB
<b>Code OB:</b>	0			<b>East83:</b>	653949.10
<b>Code OB Desc:</b>	Overburden			<b>North83:</b>	4859949.00
<b>Open Hole:</b>				<b>Org CS:</b>	
<b>Cluster Kind:</b>				<b>UTMRC:</b>	9
<b>Date Completed:</b>	11-Jan-2001 00:00:00			<b>UTMRC Desc:</b>	unknown UTM
<b>Remarks:</b>				<b>Location Method:</b>	lot
<b>Elevrc Desc:</b>					
<b>Location Source Date:</b>					
<b>Improvement Location Source:</b>					
<b>Improvement Location Method:</b>					
<b>Source Revision Comment:</b>					
<b>Supplier Comment:</b>					

**Overburden and Bedrock**  
**Materials Interval**

**Formation ID:** 931199344  
**Layer:** 2  
**Color:** 6  
**General Color:** BROWN  
**Mat1:** 05  
**Most Common Material:** CLAY  
**Mat2:** 81  
**Mat2 Desc:** SANDY  
**Mat3:**  
**Mat3 Desc:**  
**Formation Top Depth:** 1.0  
**Formation End Depth:** 4.0  
**Formation End Depth UOM:** ft

**Overburden and Bedrock**  
**Materials Interval**

**Formation ID:** 931199343  
**Layer:** 1  
**Color:** 6  
**General Color:** BROWN  
**Mat1:** 02  
**Most Common Material:** TOPSOIL  
**Mat2:**  
**Mat2 Desc:**  
**Mat3:**  
**Mat3 Desc:**  
**Formation Top Depth:** 0.0  
**Formation End Depth:** 1.0  
**Formation End Depth UOM:** ft

**Overburden and Bedrock**  
**Materials Interval**

**Formation ID:** 931199347  
**Layer:** 5  
**Color:** 2  
**General Color:** GREY  
**Mat1:** 14  
**Most Common Material:** HARDPAN  
**Mat2:**  
**Mat2 Desc:**  
**Mat3:**  
**Mat3 Desc:**  
**Formation Top Depth:** 20.0  
**Formation End Depth:** 40.0  
**Formation End Depth UOM:** ft

<b>Map Key</b>	<b>Number of Records</b>	<b>Direction/ Distance (m)</b>	<b>Elev/Diff (m)</b>	<b>Site</b>	<b>DB</b>
<b><u>Overburden and Bedrock</u></b>					
<b><u>Materials Interval</u></b>					
<b>Formation ID:</b>		931199348			
<b>Layer:</b>		6			
<b>Color:</b>		6			
<b>General Color:</b>		BROWN			
<b>Mat1:</b>		28			
<b>Most Common Material:</b>		SAND			
<b>Mat2:</b>		11			
<b>Mat2 Desc:</b>		GRAVEL			
<b>Mat3:</b>		91			
<b>Mat3 Desc:</b>		WATER-BEARING			
<b>Formation Top Depth:</b>		40.0			
<b>Formation End Depth:</b>		50.0			
<b>Formation End Depth UOM:</b>		ft			
<b><u>Overburden and Bedrock</u></b>					
<b><u>Materials Interval</u></b>					
<b>Formation ID:</b>		931199346			
<b>Layer:</b>		4			
<b>Color:</b>		6			
<b>General Color:</b>		BROWN			
<b>Mat1:</b>		05			
<b>Most Common Material:</b>		CLAY			
<b>Mat2:</b>		13			
<b>Mat2 Desc:</b>		BOULDERS			
<b>Mat3:</b>					
<b>Mat3 Desc:</b>					
<b>Formation Top Depth:</b>		6.0			
<b>Formation End Depth:</b>		20.0			
<b>Formation End Depth UOM:</b>		ft			
<b><u>Overburden and Bedrock</u></b>					
<b><u>Materials Interval</u></b>					
<b>Formation ID:</b>		931199345			
<b>Layer:</b>		3			
<b>Color:</b>		6			
<b>General Color:</b>		BROWN			
<b>Mat1:</b>		05			
<b>Most Common Material:</b>		CLAY			
<b>Mat2:</b>		12			
<b>Mat2 Desc:</b>		STONES			
<b>Mat3:</b>					
<b>Mat3 Desc:</b>					
<b>Formation Top Depth:</b>		4.0			
<b>Formation End Depth:</b>		6.0			
<b>Formation End Depth UOM:</b>		ft			
<b><u>Annular Space/Abandonment</u></b>					
<b><u>Sealing Record</u></b>					
<b>Plug ID:</b>		933125674			
<b>Layer:</b>		1			
<b>Plug From:</b>		0			
<b>Plug To:</b>		20			
<b>Plug Depth UOM:</b>		ft			
<b><u>Method of Construction &amp; Well</u></b>					

<i>Map Key</i>	<i>Number of Records</i>	<i>Direction/ Distance (m)</i>	<i>Elev/Diff (m)</i>	<i>Site</i>	<i>DB</i>
<b><u>Use</u></b>					
<i>Method Construction ID:</i>		961914931			
<i>Method Construction Code:</i>		1			
<i>Method Construction:</i>		Cable Tool			
<i>Other Method Construction:</i>					
<b><u>Pipe Information</u></b>					
<i>Pipe ID:</i>		10632090			
<i>Casing No:</i>		1			
<i>Comment:</i>					
<i>Alt Name:</i>					
<b><u>Construction Record - Casing</u></b>					
<i>Casing ID:</i>		930141517			
<i>Layer:</i>		1			
<i>Material:</i>		1			
<i>Open Hole or Material:</i>		STEEL			
<i>Depth From:</i>					
<i>Depth To:</i>					
<i>Casing Diameter:</i>		6			
<i>Casing Diameter UOM:</i>		inch			
<i>Casing Depth UOM:</i>		ft			
<b><u>Construction Record - Casing</u></b>					
<i>Casing ID:</i>		930141518			
<i>Layer:</i>		2			
<i>Material:</i>		4			
<i>Open Hole or Material:</i>		OPEN HOLE			
<i>Depth From:</i>					
<i>Depth To:</i>					
<i>Casing Diameter:</i>		6			
<i>Casing Diameter UOM:</i>		inch			
<i>Casing Depth UOM:</i>		ft			
<b><u>Construction Record - Screen</u></b>					
<i>Screen ID:</i>		933334401			
<i>Layer:</i>		1			
<i>Slot:</i>		014			
<i>Screen Top Depth:</i>		46			
<i>Screen End Depth:</i>		50			
<i>Screen Material:</i>					
<i>Screen Depth UOM:</i>		ft			
<i>Screen Diameter UOM:</i>		inch			
<i>Screen Diameter:</i>		6			
<b><u>Results of Well Yield Testing</u></b>					
<i>Pump Test ID:</i>		991914931			
<i>Pump Set At:</i>					
<i>Static Level:</i>		21.0			
<i>Final Level After Pumping:</i>		33.0			
<i>Recommended Pump Depth:</i>		42.0			
<i>Pumping Rate:</i>		4.0			
<i>Flowing Rate:</i>					
<i>Recommended Pump Rate:</i>		4.0			
<i>Levels UOM:</i>		ft			
<i>Rate UOM:</i>		GPM			



Map Key	Number of Records	Direction/ Distance (m)	Elev/Diff (m)	Site	DB
<b>Water State After Test Code:</b>	1				
<b>Water State After Test:</b>	CLEAR				
<b>Pumping Test Method:</b>	1				
<b>Pumping Duration HR:</b>	3				
<b>Pumping Duration MIN:</b>					
<b>Flowing:</b>	No				
<b><u>Draw Down &amp; Recovery</u></b>					
<b>Pump Test Detail ID:</b>	934929918				
<b>Test Type:</b>	Draw Down				
<b>Test Duration:</b>	60				
<b>Test Level:</b>	33.0				
<b>Test Level UOM:</b>	ft				
<b><u>Draw Down &amp; Recovery</u></b>					
<b>Pump Test Detail ID:</b>	934415841				
<b>Test Type:</b>	Draw Down				
<b>Test Duration:</b>	30				
<b>Test Level:</b>	32.0				
<b>Test Level UOM:</b>	ft				
<b><u>Draw Down &amp; Recovery</u></b>					
<b>Pump Test Detail ID:</b>	934136574				
<b>Test Type:</b>	Draw Down				
<b>Test Duration:</b>	15				
<b>Test Level:</b>	32.0				
<b>Test Level UOM:</b>	ft				
<b><u>Draw Down &amp; Recovery</u></b>					
<b>Pump Test Detail ID:</b>	934675746				
<b>Test Type:</b>	Draw Down				
<b>Test Duration:</b>	45				
<b>Test Level:</b>	33.0				
<b>Test Level UOM:</b>	ft				
<b><u>Water Details</u></b>					
<b>Water ID:</b>	933525210				
<b>Layer:</b>	1				
<b>Kind Code:</b>	1				
<b>Kind:</b>	FRESH				
<b>Water Found Depth:</b>	50.0				
<b>Water Found Depth UOM:</b>	ft				

**105**      2 of 13      **ESE/298.3**      **120.9 / -8.91**      **lot 18 con 3**      **ON**      **WWIS**

<b>Well ID:</b>	1914932	<b>Data Entry Status:</b>	
<b>Construction Date:</b>		<b>Data Src:</b>	1
<b>Primary Water Use:</b>	Domestic	<b>Date Received:</b>	2/21/2001
<b>Sec. Water Use:</b>		<b>Selected Flag:</b>	True
<b>Final Well Status:</b>	Abandoned-Supply	<b>Abandonment Rec:</b>	
<b>Water Type:</b>		<b>Contractor:</b>	2662
<b>Casing Material:</b>		<b>Form Version:</b>	1
<b>Audit No:</b>	216699	<b>Owner:</b>	
<b>Tag:</b>		<b>Street Name:</b>	
<b>Construction Method:</b>		<b>County:</b>	DURHAM

Map Key	Number of Records	Direction/ Distance (m)	Elev/Diff (m)	Site	DB
<b>Elevation (m):</b>				<b>Municipality:</b>	PICKERING TOWN
<b>Elevation Reliability:</b>				<b>Site Info:</b>	
<b>Depth to Bedrock:</b>				<b>Lot:</b>	018
<b>Well Depth:</b>				<b>Concession:</b>	03
<b>Overburden/Bedrock:</b>				<b>Concession Name:</b>	CON
<b>Pump Rate:</b>				<b>Easting NAD83:</b>	
<b>Static Water Level:</b>				<b>Northing NAD83:</b>	
<b>Flowing (Y/N):</b>				<b>Zone:</b>	
<b>Flow Rate:</b>				<b>UTM Reliability:</b>	
<b>Clear/Cloudy:</b>					

**PDF URL (Map):** [https://d2khazk8e83rdv.cloudfront.net/moe\\_mapping/downloads/2Water/Wells\\_pdfs/191\1914932.pdf](https://d2khazk8e83rdv.cloudfront.net/moe_mapping/downloads/2Water/Wells_pdfs/191\1914932.pdf)

**Additional Detail(s) (Map)**

**Well Completed Date:** 2001/01/07  
**Year Completed:** 2001  
**Depth (m):** 44.196  
**Latitude:** 43.8765742691444  
**Longitude:** -79.0837978257824  
**Path:** 191\1914932.pdf

**Bore Hole Information**

<b>Bore Hole ID:</b>	10083521	<b>Elevation:</b>	122.872848
<b>DP2BR:</b>	88.00	<b>Elevrc:</b>	
<b>Spatial Status:</b>		<b>Zone:</b>	17
<b>Code OB:</b>	r	<b>East83:</b>	653949.10
<b>Code OB Desc:</b>	Bedrock	<b>North83:</b>	4859949.00
<b>Open Hole:</b>		<b>Org CS:</b>	
<b>Cluster Kind:</b>		<b>UTMRC:</b>	9
<b>Date Completed:</b>	07-Jan-2001 00:00:00	<b>UTMRC Desc:</b>	unknown UTM
<b>Remarks:</b>		<b>Location Method:</b>	lot
<b>Elevrc Desc:</b>			
<b>Location Source Date:</b>			
<b>Improvement Location Source:</b>			
<b>Improvement Location Method:</b>			
<b>Source Revision Comment:</b>			
<b>Supplier Comment:</b>			

**Overburden and Bedrock**

**Materials Interval**

**Formation ID:** 931199353  
**Layer:** 5  
**Color:** 2  
**General Color:** GREY  
**Mat1:** 14  
**Most Common Material:** HARDPAN  
**Mat2:** 11  
**Mat2 Desc:** GRAVEL  
**Mat3:** 12  
**Mat3 Desc:** STONES  
**Formation Top Depth:** 26.0  
**Formation End Depth:** 42.0  
**Formation End Depth UOM:** ft

**Overburden and Bedrock**

**Materials Interval**

**Formation ID:** 931199349  
**Layer:** 1

<b>Map Key</b>	<b>Number of Records</b>	<b>Direction/ Distance (m)</b>	<b>Elev/Diff (m)</b>	<b>Site</b>	<b>DB</b>
<b>Color:</b>			6		
<b>General Color:</b>			BROWN		
<b>Mat1:</b>			02		
<b>Most Common Material:</b>			TOPSOIL		
<b>Mat2:</b>					
<b>Mat2 Desc:</b>					
<b>Mat3:</b>					
<b>Mat3 Desc:</b>					
<b>Formation Top Depth:</b>			0.0		
<b>Formation End Depth:</b>			1.0		
<b>Formation End Depth UOM:</b>			ft		
<b><u>Overburden and Bedrock</u></b>					
<b><u>Materials Interval</u></b>					
<b>Formation ID:</b>			931199351		
<b>Layer:</b>			3		
<b>Color:</b>			6		
<b>General Color:</b>			BROWN		
<b>Mat1:</b>			05		
<b>Most Common Material:</b>			CLAY		
<b>Mat2:</b>			13		
<b>Mat2 Desc:</b>			BOULDERS		
<b>Mat3:</b>					
<b>Mat3 Desc:</b>					
<b>Formation Top Depth:</b>			4.0		
<b>Formation End Depth:</b>			16.0		
<b>Formation End Depth UOM:</b>			ft		
<b><u>Overburden and Bedrock</u></b>					
<b><u>Materials Interval</u></b>					
<b>Formation ID:</b>			931199357		
<b>Layer:</b>			9		
<b>Color:</b>			2		
<b>General Color:</b>			GREY		
<b>Mat1:</b>			06		
<b>Most Common Material:</b>			SILT		
<b>Mat2:</b>			91		
<b>Mat2 Desc:</b>			WATER-BEARING		
<b>Mat3:</b>					
<b>Mat3 Desc:</b>					
<b>Formation Top Depth:</b>			80.0		
<b>Formation End Depth:</b>			88.0		
<b>Formation End Depth UOM:</b>			ft		
<b><u>Overburden and Bedrock</u></b>					
<b><u>Materials Interval</u></b>					
<b>Formation ID:</b>			931199355		
<b>Layer:</b>			7		
<b>Color:</b>			2		
<b>General Color:</b>			GREY		
<b>Mat1:</b>			06		
<b>Most Common Material:</b>			SILT		
<b>Mat2:</b>			91		
<b>Mat2 Desc:</b>			WATER-BEARING		
<b>Mat3:</b>			67		
<b>Mat3 Desc:</b>			DIRTY		
<b>Formation Top Depth:</b>			56.0		
<b>Formation End Depth:</b>			66.0		
<b>Formation End Depth UOM:</b>			ft		

<b>Map Key</b>	<b>Number of Records</b>	<b>Direction/ Distance (m)</b>	<b>Elev/Diff (m)</b>	<b>Site</b>	<b>DB</b>
<b><u>Overburden and Bedrock</u></b>					
<b><u>Materials Interval</u></b>					
<b>Formation ID:</b>		931199356			
<b>Layer:</b>		8			
<b>Color:</b>		2			
<b>General Color:</b>		GREY			
<b>Mat1:</b>		05			
<b>Most Common Material:</b>		CLAY			
<b>Mat2:</b>					
<b>Mat2 Desc:</b>					
<b>Mat3:</b>					
<b>Mat3 Desc:</b>					
<b>Formation Top Depth:</b>		66.0			
<b>Formation End Depth:</b>		80.0			
<b>Formation End Depth UOM:</b>		ft			
<b><u>Overburden and Bedrock</u></b>					
<b><u>Materials Interval</u></b>					
<b>Formation ID:</b>		931199352			
<b>Layer:</b>		4			
<b>Color:</b>		2			
<b>General Color:</b>		GREY			
<b>Mat1:</b>		14			
<b>Most Common Material:</b>		HARDPAN			
<b>Mat2:</b>					
<b>Mat2 Desc:</b>					
<b>Mat3:</b>					
<b>Mat3 Desc:</b>					
<b>Formation Top Depth:</b>		16.0			
<b>Formation End Depth:</b>		26.0			
<b>Formation End Depth UOM:</b>		ft			
<b><u>Overburden and Bedrock</u></b>					
<b><u>Materials Interval</u></b>					
<b>Formation ID:</b>		931199358			
<b>Layer:</b>		10			
<b>Color:</b>		8			
<b>General Color:</b>		BLACK			
<b>Mat1:</b>		17			
<b>Most Common Material:</b>		SHALE			
<b>Mat2:</b>					
<b>Mat2 Desc:</b>					
<b>Mat3:</b>					
<b>Mat3 Desc:</b>					
<b>Formation Top Depth:</b>		88.0			
<b>Formation End Depth:</b>		145.0			
<b>Formation End Depth UOM:</b>		ft			
<b><u>Overburden and Bedrock</u></b>					
<b><u>Materials Interval</u></b>					
<b>Formation ID:</b>		931199350			
<b>Layer:</b>		2			
<b>Color:</b>		6			
<b>General Color:</b>		BROWN			
<b>Mat1:</b>		05			
<b>Most Common Material:</b>		CLAY			
<b>Mat2:</b>		81			
<b>Mat2 Desc:</b>		SANDY			

Map Key	Number of Records	Direction/ Distance (m)	Elev/Diff (m)	Site	DB
<b>Mat3:</b>					
<b>Mat3 Desc:</b>					
<b>Formation Top Depth:</b>		1.0			
<b>Formation End Depth:</b>		4.0			
<b>Formation End Depth UOM:</b>		ft			
<b><u>Overburden and Bedrock</u></b>					
<b><u>Materials Interval</u></b>					
<b>Formation ID:</b>		931199354			
<b>Layer:</b>		6			
<b>Color:</b>		2			
<b>General Color:</b>		GREY			
<b>Mat1:</b>		05			
<b>Most Common Material:</b>		CLAY			
<b>Mat2:</b>		11			
<b>Mat2 Desc:</b>		GRAVEL			
<b>Mat3:</b>		84			
<b>Mat3 Desc:</b>		SILTY			
<b>Formation Top Depth:</b>		42.0			
<b>Formation End Depth:</b>		56.0			
<b>Formation End Depth UOM:</b>		ft			
<b><u>Method of Construction &amp; Well Use</u></b>					
<b>Method Construction ID:</b>		961914932			
<b>Method Construction Code:</b>		1			
<b>Method Construction:</b>		Cable Tool			
<b>Other Method Construction:</b>					
<b><u>Pipe Information</u></b>					
<b>Pipe ID:</b>		10632091			
<b>Casing No:</b>		1			
<b>Comment:</b>					
<b>Alt Name:</b>					

<b>105</b>	<b>3 of 13</b>	<b>ESE/298.3</b>	<b>120.9 / -8.91</b>	<b>lot 18 con 3 ON</b>	<b>WWIS</b>
<b>Well ID:</b>	1914965			<b>Data Entry Status:</b>	
<b>Construction Date:</b>				<b>Data Src:</b>	1
<b>Primary Water Use:</b>	Domestic			<b>Date Received:</b>	2/20/2001
<b>Sec. Water Use:</b>				<b>Selected Flag:</b>	True
<b>Final Well Status:</b>	Water Supply			<b>Abandonment Rec:</b>	
<b>Water Type:</b>				<b>Contractor:</b>	2662
<b>Casing Material:</b>				<b>Form Version:</b>	1
<b>Audit No:</b>	216689			<b>Owner:</b>	
<b>Tag:</b>				<b>Street Name:</b>	
<b>Construction Method:</b>				<b>County:</b>	DURHAM
<b>Elevation (m):</b>				<b>Municipality:</b>	PICKERING TOWN
<b>Elevation Reliability:</b>				<b>Site Info:</b>	
<b>Depth to Bedrock:</b>				<b>Lot:</b>	018
<b>Well Depth:</b>				<b>Concession:</b>	03
<b>Overburden/Bedrock:</b>				<b>Concession Name:</b>	CON
<b>Pump Rate:</b>				<b>Easting NAD83:</b>	
<b>Static Water Level:</b>				<b>Northing NAD83:</b>	
<b>Flowing (Y/N):</b>				<b>Zone:</b>	
<b>Flow Rate:</b>				<b>UTM Reliability:</b>	
<b>Clear/Cloudy:</b>					

<b>Map Key</b>	<b>Number of Records</b>	<b>Direction/ Distance (m)</b>	<b>Elev/Diff (m)</b>	<b>Site</b>	<b>DB</b>
<b>PDF URL (Map):</b>		https://d2khazk8e83rdv.cloudfront.net/moe_mapping/downloads/2Water/Wells_pdfs/191\1914965.pdf			

**Additional Detail(s) (Map)**

**Well Completed Date:** 2000/12/06  
**Year Completed:** 2000  
**Depth (m):** 20.1168  
**Latitude:** 43.8765742691444  
**Longitude:** -79.0837978257824  
**Path:** 191\1914965.pdf

**Bore Hole Information**

<b>Bore Hole ID:</b>	10083554	<b>Elevation:</b>	122.872848
<b>DP2BR:</b>		<b>Elevrc:</b>	
<b>Spatial Status:</b>		<b>Zone:</b>	17
<b>Code OB:</b>	o	<b>East83:</b>	653949.10
<b>Code OB Desc:</b>	Overburden	<b>North83:</b>	4859949.00
<b>Open Hole:</b>		<b>Org CS:</b>	
<b>Cluster Kind:</b>		<b>UTMRC:</b>	9
<b>Date Completed:</b>	06-Dec-2000 00:00:00	<b>UTMRC Desc:</b>	unknown UTM
<b>Remarks:</b>		<b>Location Method:</b>	lot
<b>Elevrc Desc:</b>			
<b>Location Source Date:</b>			
<b>Improvement Location Source:</b>			
<b>Improvement Location Method:</b>			
<b>Source Revision Comment:</b>			
<b>Supplier Comment:</b>			

**Overburden and Bedrock**

**Materials Interval**

**Formation ID:** 931199531  
**Layer:** 5  
**Color:** 2  
**General Color:** GREY  
**Mat1:** 28  
**Most Common Material:** SAND  
**Mat2:** 84  
**Mat2 Desc:** SILTY  
**Mat3:** 11  
**Mat3 Desc:** GRAVEL  
**Formation Top Depth:** 42.0  
**Formation End Depth:** 62.0  
**Formation End Depth UOM:** ft

**Overburden and Bedrock**

**Materials Interval**

**Formation ID:** 931199528  
**Layer:** 2  
**Color:** 6  
**General Color:** BROWN  
**Mat1:** 28  
**Most Common Material:** SAND  
**Mat2:** 05  
**Mat2 Desc:** CLAY  
**Mat3:** 11  
**Mat3 Desc:** GRAVEL  
**Formation Top Depth:** 1.0  
**Formation End Depth:** 9.0  
**Formation End Depth UOM:** ft

<b>Map Key</b>	<b>Number of Records</b>	<b>Direction/ Distance (m)</b>	<b>Elev/Diff (m)</b>	<b>Site</b>	<b>DB</b>
<b><u>Overburden and Bedrock Materials Interval</u></b>					
<b>Formation ID:</b>		931199527			
<b>Layer:</b>		1			
<b>Color:</b>		8			
<b>General Color:</b>		BLACK			
<b>Mat1:</b>		02			
<b>Most Common Material:</b>		TOPSOIL			
<b>Mat2:</b>					
<b>Mat2 Desc:</b>					
<b>Mat3:</b>					
<b>Mat3 Desc:</b>					
<b>Formation Top Depth:</b>		0.0			
<b>Formation End Depth:</b>		1.0			
<b>Formation End Depth UOM:</b>		ft			
<b><u>Overburden and Bedrock Materials Interval</u></b>					
<b>Formation ID:</b>		931199530			
<b>Layer:</b>		4			
<b>Color:</b>		2			
<b>General Color:</b>		GREY			
<b>Mat1:</b>		28			
<b>Most Common Material:</b>		SAND			
<b>Mat2:</b>		84			
<b>Mat2 Desc:</b>		SILTY			
<b>Mat3:</b>					
<b>Mat3 Desc:</b>					
<b>Formation Top Depth:</b>		29.0			
<b>Formation End Depth:</b>		42.0			
<b>Formation End Depth UOM:</b>		ft			
<b><u>Overburden and Bedrock Materials Interval</u></b>					
<b>Formation ID:</b>		931199532			
<b>Layer:</b>		6			
<b>Color:</b>		2			
<b>General Color:</b>		GREY			
<b>Mat1:</b>		28			
<b>Most Common Material:</b>		SAND			
<b>Mat2:</b>		11			
<b>Mat2 Desc:</b>		GRAVEL			
<b>Mat3:</b>					
<b>Mat3 Desc:</b>					
<b>Formation Top Depth:</b>		62.0			
<b>Formation End Depth:</b>		66.0			
<b>Formation End Depth UOM:</b>		ft			
<b><u>Overburden and Bedrock Materials Interval</u></b>					
<b>Formation ID:</b>		931199529			
<b>Layer:</b>		3			
<b>Color:</b>		2			
<b>General Color:</b>		GREY			
<b>Mat1:</b>		05			
<b>Most Common Material:</b>		CLAY			
<b>Mat2:</b>		84			

<b>Map Key</b>	<b>Number of Records</b>	<b>Direction/ Distance (m)</b>	<b>Elev/Diff (m)</b>	<b>Site</b>	<b>DB</b>
<b>Mat2 Desc:</b>		SILTY			
<b>Mat3:</b>		11			
<b>Mat3 Desc:</b>		GRAVEL			
<b>Formation Top Depth:</b>		9.0			
<b>Formation End Depth:</b>		29.0			
<b>Formation End Depth UOM:</b>		ft			
<b><u>Annular Space/Abandonment Sealing Record</u></b>					
<b>Plug ID:</b>		933125707			
<b>Layer:</b>		1			
<b>Plug From:</b>		0			
<b>Plug To:</b>		20			
<b>Plug Depth UOM:</b>		ft			
<b><u>Method of Construction &amp; Well Use</u></b>					
<b>Method Construction ID:</b>		961914965			
<b>Method Construction Code:</b>		4			
<b>Method Construction:</b>		Rotary (Air)			
<b>Other Method Construction:</b>					
<b><u>Pipe Information</u></b>					
<b>Pipe ID:</b>		10632124			
<b>Casing No:</b>		1			
<b>Comment:</b>					
<b>Alt Name:</b>					
<b><u>Construction Record - Casing</u></b>					
<b>Casing ID:</b>		930141555			
<b>Layer:</b>		1			
<b>Material:</b>		1			
<b>Open Hole or Material:</b>		STEEL			
<b>Depth From:</b>					
<b>Depth To:</b>					
<b>Casing Diameter:</b>		6			
<b>Casing Diameter UOM:</b>		inch			
<b>Casing Depth UOM:</b>		ft			
<b><u>Construction Record - Casing</u></b>					
<b>Casing ID:</b>		930141556			
<b>Layer:</b>		2			
<b>Material:</b>		1			
<b>Open Hole or Material:</b>		STEEL			
<b>Depth From:</b>					
<b>Depth To:</b>					
<b>Casing Diameter:</b>		6			
<b>Casing Diameter UOM:</b>		inch			
<b>Casing Depth UOM:</b>		ft			
<b><u>Construction Record - Screen</u></b>					
<b>Screen ID:</b>		933334421			
<b>Layer:</b>		1			
<b>Slot:</b>		014			
<b>Screen Top Depth:</b>		63			



<b>Map Key</b>	<b>Number of Records</b>	<b>Direction/ Distance (m)</b>	<b>Elev/Diff (m)</b>	<b>Site</b>	<b>DB</b>
<b>Screen End Depth:</b>		66			
<b>Screen Material:</b>					
<b>Screen Depth UOM:</b>		ft			
<b>Screen Diameter UOM:</b>		inch			
<b>Screen Diameter:</b>		6			
<b><u>Results of Well Yield Testing</u></b>					
<b>Pump Test ID:</b>		991914965			
<b>Pump Set At:</b>					
<b>Static Level:</b>		6.0			
<b>Final Level After Pumping:</b>		18.0			
<b>Recommended Pump Depth:</b>		54.0			
<b>Pumping Rate:</b>		6.0			
<b>Flowing Rate:</b>					
<b>Recommended Pump Rate:</b>		6.0			
<b>Levels UOM:</b>		ft			
<b>Rate UOM:</b>		GPM			
<b>Water State After Test Code:</b>		1			
<b>Water State After Test:</b>		CLEAR			
<b>Pumping Test Method:</b>		1			
<b>Pumping Duration HR:</b>		2			
<b>Pumping Duration MIN:</b>					
<b>Flowing:</b>		No			
<b><u>Draw Down &amp; Recovery</u></b>					
<b>Pump Test Detail ID:</b>		934136596			
<b>Test Type:</b>		Draw Down			
<b>Test Duration:</b>		15			
<b>Test Level:</b>		17.0			
<b>Test Level UOM:</b>		ft			
<b><u>Draw Down &amp; Recovery</u></b>					
<b>Pump Test Detail ID:</b>		934675768			
<b>Test Type:</b>		Draw Down			
<b>Test Duration:</b>		45			
<b>Test Level:</b>		17.0			
<b>Test Level UOM:</b>		ft			
<b><u>Draw Down &amp; Recovery</u></b>					
<b>Pump Test Detail ID:</b>		934929944			
<b>Test Type:</b>		Draw Down			
<b>Test Duration:</b>		60			
<b>Test Level:</b>		17.0			
<b>Test Level UOM:</b>		ft			
<b><u>Draw Down &amp; Recovery</u></b>					
<b>Pump Test Detail ID:</b>		934416835			
<b>Test Type:</b>		Draw Down			
<b>Test Duration:</b>		30			
<b>Test Level:</b>		17.0			
<b>Test Level UOM:</b>		ft			
<b><u>Water Details</u></b>					
<b>Water ID:</b>		933525244			
<b>Layer:</b>		1			

Map Key	Number of Records	Direction/ Distance (m)	Elev/Diff (m)	Site	DB
Kind Code:	1				
Kind:	FRESH				
Water Found Depth:	66.0				
Water Found Depth UOM:	ft				

<a href="#">105</a>	4 of 13	ESE/298.3	120.9 / -8.91	lot 18 con 3 ON	WWIS
<b>Well ID:</b>	1915273			<b>Data Entry Status:</b>	
<b>Construction Date:</b>				<b>Data Src:</b>	1
<b>Primary Water Use:</b>	Domestic			<b>Date Received:</b>	9/4/2001
<b>Sec. Water Use:</b>				<b>Selected Flag:</b>	True
<b>Final Well Status:</b>	Water Supply			<b>Abandonment Rec:</b>	
<b>Water Type:</b>				<b>Contractor:</b>	2662
<b>Casing Material:</b>				<b>Form Version:</b>	1
<b>Audit No:</b>	228260			<b>Owner:</b>	
<b>Tag:</b>				<b>Street Name:</b>	
<b>Construction Method:</b>				<b>County:</b>	DURHAM
<b>Elevation (m):</b>				<b>Municipality:</b>	PICKERING TOWN
<b>Elevation Reliability:</b>				<b>Site Info:</b>	
<b>Depth to Bedrock:</b>				<b>Lot:</b>	018
<b>Well Depth:</b>				<b>Concession:</b>	03
<b>Overburden/Bedrock:</b>				<b>Concession Name:</b>	CON
<b>Pump Rate:</b>				<b>Easting NAD83:</b>	
<b>Static Water Level:</b>				<b>Northing NAD83:</b>	
<b>Flowing (Y/N):</b>				<b>Zone:</b>	
<b>Flow Rate:</b>				<b>UTM Reliability:</b>	
<b>Clear/Cloudy:</b>					
<b>PDF URL (Map):</b>	<a href="https://d2khazk8e83rdv.cloudfront.net/moe_mapping/downloads/2Water/Wells_pdfs/191\1915273.pdf">https://d2khazk8e83rdv.cloudfront.net/moe_mapping/downloads/2Water/Wells_pdfs/191\1915273.pdf</a>				

**Additional Detail(s) (Map)**

<b>Well Completed Date:</b>	2001/02/12
<b>Year Completed:</b>	2001
<b>Depth (m):</b>	50.292
<b>Latitude:</b>	43.8765742691444
<b>Longitude:</b>	-79.0837978257824
<b>Path:</b>	191\1915273.pdf

**Bore Hole Information**

<b>Bore Hole ID:</b>	10517246	<b>Elevation:</b>	122.872848
<b>DP2BR:</b>	86.00	<b>Elevrc:</b>	
<b>Spatial Status:</b>		<b>Zone:</b>	17
<b>Code OB:</b>	r	<b>East83:</b>	653949.10
<b>Code OB Desc:</b>	Bedrock	<b>North83:</b>	4859949.00
<b>Open Hole:</b>		<b>Org CS:</b>	
<b>Cluster Kind:</b>		<b>UTMRC:</b>	9
<b>Date Completed:</b>	12-Feb-2001 00:00:00	<b>UTMRC Desc:</b>	unknown UTM
<b>Remarks:</b>		<b>Location Method:</b>	lot
<b>Elevrc Desc:</b>			
<b>Location Source Date:</b>			
<b>Improvement Location Source:</b>			
<b>Improvement Location Method:</b>			
<b>Source Revision Comment:</b>			
<b>Supplier Comment:</b>			

**Overburden and Bedrock  
Materials Interval**

<b>Formation ID:</b>	932834213
----------------------	-----------

<b>Map Key</b>	<b>Number of Records</b>	<b>Direction/ Distance (m)</b>	<b>Elev/Diff (m)</b>	<b>Site</b>	<b>DB</b>
<b>Layer:</b>		2			
<b>Color:</b>		6			
<b>General Color:</b>		BROWN			
<b>Mat1:</b>		28			
<b>Most Common Material:</b>		SAND			
<b>Mat2:</b>		11			
<b>Mat2 Desc:</b>		GRAVEL			
<b>Mat3:</b>		05			
<b>Mat3 Desc:</b>		CLAY			
<b>Formation Top Depth:</b>		2.0			
<b>Formation End Depth:</b>		15.0			
<b>Formation End Depth UOM:</b>		ft			
<b><u>Overburden and Bedrock</u></b>					
<b><u>Materials Interval</u></b>					
<b>Formation ID:</b>		932834212			
<b>Layer:</b>		1			
<b>Color:</b>		6			
<b>General Color:</b>		BROWN			
<b>Mat1:</b>		02			
<b>Most Common Material:</b>		TOPSOIL			
<b>Mat2:</b>		85			
<b>Mat2 Desc:</b>		SOFT			
<b>Mat3:</b>					
<b>Mat3 Desc:</b>					
<b>Formation Top Depth:</b>		0.0			
<b>Formation End Depth:</b>		2.0			
<b>Formation End Depth UOM:</b>		ft			
<b><u>Overburden and Bedrock</u></b>					
<b><u>Materials Interval</u></b>					
<b>Formation ID:</b>		932834218			
<b>Layer:</b>		7			
<b>Color:</b>		8			
<b>General Color:</b>		BLACK			
<b>Mat1:</b>		17			
<b>Most Common Material:</b>		SHALE			
<b>Mat2:</b>		85			
<b>Mat2 Desc:</b>		SOFT			
<b>Mat3:</b>					
<b>Mat3 Desc:</b>					
<b>Formation Top Depth:</b>		86.0			
<b>Formation End Depth:</b>		125.0			
<b>Formation End Depth UOM:</b>		ft			
<b><u>Overburden and Bedrock</u></b>					
<b><u>Materials Interval</u></b>					
<b>Formation ID:</b>		932834214			
<b>Layer:</b>		3			
<b>Color:</b>		2			
<b>General Color:</b>		GREY			
<b>Mat1:</b>		05			
<b>Most Common Material:</b>		CLAY			
<b>Mat2:</b>		11			
<b>Mat2 Desc:</b>		GRAVEL			
<b>Mat3:</b>		13			
<b>Mat3 Desc:</b>		BOULDERS			
<b>Formation Top Depth:</b>		15.0			
<b>Formation End Depth:</b>		30.0			
<b>Formation End Depth UOM:</b>		ft			

<b>Map Key</b>	<b>Number of Records</b>	<b>Direction/ Distance (m)</b>	<b>Elev/Diff (m)</b>	<b>Site</b>	<b>DB</b>
<b><u>Overburden and Bedrock Materials Interval</u></b>					
<b>Formation ID:</b>		932834215			
<b>Layer:</b>		4			
<b>Color:</b>		2			
<b>General Color:</b>		GREY			
<b>Mat1:</b>		28			
<b>Most Common Material:</b>		SAND			
<b>Mat2:</b>		11			
<b>Mat2 Desc:</b>		GRAVEL			
<b>Mat3:</b>		06			
<b>Mat3 Desc:</b>		SILT			
<b>Formation Top Depth:</b>		30.0			
<b>Formation End Depth:</b>		54.0			
<b>Formation End Depth UOM:</b>		ft			
<b><u>Overburden and Bedrock Materials Interval</u></b>					
<b>Formation ID:</b>		932834219			
<b>Layer:</b>		8			
<b>Color:</b>		8			
<b>General Color:</b>		BLACK			
<b>Mat1:</b>		15			
<b>Most Common Material:</b>		LIMESTONE			
<b>Mat2:</b>		85			
<b>Mat2 Desc:</b>		SOFT			
<b>Mat3:</b>					
<b>Mat3 Desc:</b>					
<b>Formation Top Depth:</b>		125.0			
<b>Formation End Depth:</b>		165.0			
<b>Formation End Depth UOM:</b>		ft			
<b><u>Overburden and Bedrock Materials Interval</u></b>					
<b>Formation ID:</b>		932834217			
<b>Layer:</b>		6			
<b>Color:</b>		2			
<b>General Color:</b>		GREY			
<b>Mat1:</b>		05			
<b>Most Common Material:</b>		CLAY			
<b>Mat2:</b>		11			
<b>Mat2 Desc:</b>		GRAVEL			
<b>Mat3:</b>		77			
<b>Mat3 Desc:</b>		LOOSE			
<b>Formation Top Depth:</b>		64.0			
<b>Formation End Depth:</b>		86.0			
<b>Formation End Depth UOM:</b>		ft			
<b><u>Overburden and Bedrock Materials Interval</u></b>					
<b>Formation ID:</b>		932834216			
<b>Layer:</b>		5			
<b>Color:</b>		2			
<b>General Color:</b>		GREY			
<b>Mat1:</b>		28			
<b>Most Common Material:</b>		SAND			
<b>Mat2:</b>		06			

<b>Map Key</b>	<b>Number of Records</b>	<b>Direction/ Distance (m)</b>	<b>Elev/Diff (m)</b>	<b>Site</b>	<b>DB</b>
<b>Mat2 Desc:</b>		SILT			
<b>Mat3:</b>					
<b>Mat3 Desc:</b>					
<b>Formation Top Depth:</b>		54.0			
<b>Formation End Depth:</b>		64.0			
<b>Formation End Depth UOM:</b>		ft			
<b><u>Annular Space/Abandonment Sealing Record</u></b>					
<b>Plug ID:</b>		933220190			
<b>Layer:</b>		1			
<b>Plug From:</b>		0			
<b>Plug To:</b>		20			
<b>Plug Depth UOM:</b>		ft			
<b><u>Method of Construction &amp; Well Use</u></b>					
<b>Method Construction ID:</b>		961915273			
<b>Method Construction Code:</b>		1			
<b>Method Construction:</b>		Cable Tool			
<b>Other Method Construction:</b>					
<b><u>Pipe Information</u></b>					
<b>Pipe ID:</b>		11065816			
<b>Casing No:</b>		1			
<b>Comment:</b>					
<b>Alt Name:</b>					
<b><u>Construction Record - Casing</u></b>					
<b>Casing ID:</b>		930141852			
<b>Layer:</b>		1			
<b>Material:</b>		1			
<b>Open Hole or Material:</b>		STEEL			
<b>Depth From:</b>					
<b>Depth To:</b>					
<b>Casing Diameter:</b>		6			
<b>Casing Diameter UOM:</b>		inch			
<b>Casing Depth UOM:</b>		ft			
<b><u>Construction Record - Casing</u></b>					
<b>Casing ID:</b>		930141853			
<b>Layer:</b>		2			
<b>Material:</b>		4			
<b>Open Hole or Material:</b>		OPEN HOLE			
<b>Depth From:</b>					
<b>Depth To:</b>					
<b>Casing Diameter:</b>		6			
<b>Casing Diameter UOM:</b>		inch			
<b>Casing Depth UOM:</b>		ft			
<b><u>Results of Well Yield Testing</u></b>					
<b>Pump Test ID:</b>		991915273			
<b>Pump Set At:</b>					
<b>Static Level:</b>		49.0			
<b>Final Level After Pumping:</b>		100.0			

<b>Map Key</b>	<b>Number of Records</b>	<b>Direction/ Distance (m)</b>	<b>Elev/Diff (m)</b>	<b>Site</b>	<b>DB</b>
<b>Recommended Pump Depth:</b>		162.0			
<b>Pumping Rate:</b>		3.0			
<b>Flowing Rate:</b>					
<b>Recommended Pump Rate:</b>		3.0			
<b>Levels UOM:</b>		ft			
<b>Rate UOM:</b>		GPM			
<b>Water State After Test Code:</b>		1			
<b>Water State After Test:</b>		CLEAR			
<b>Pumping Test Method:</b>		1			
<b>Pumping Duration HR:</b>		3			
<b>Pumping Duration MIN:</b>		10			
<b>Flowing:</b>		No			
 <b><u>Draw Down &amp; Recovery</u></b>					
<b>Pump Test Detail ID:</b>		934676775			
<b>Test Type:</b>		Draw Down			
<b>Test Duration:</b>		45			
<b>Test Level:</b>		80.0			
<b>Test Level UOM:</b>		ft			
 <b><u>Draw Down &amp; Recovery</u></b>					
<b>Pump Test Detail ID:</b>		934137193			
<b>Test Type:</b>		Draw Down			
<b>Test Duration:</b>		15			
<b>Test Level:</b>		64.0			
<b>Test Level UOM:</b>		ft			
 <b><u>Draw Down &amp; Recovery</u></b>					
<b>Pump Test Detail ID:</b>		934930972			
<b>Test Type:</b>		Draw Down			
<b>Test Duration:</b>		60			
<b>Test Level:</b>		85.0			
<b>Test Level UOM:</b>		ft			
 <b><u>Draw Down &amp; Recovery</u></b>					
<b>Pump Test Detail ID:</b>		934417430			
<b>Test Type:</b>		Draw Down			
<b>Test Duration:</b>		30			
<b>Test Level:</b>		74.0			
<b>Test Level UOM:</b>		ft			
 <b><u>Water Details</u></b>					
<b>Water ID:</b>		934009070			
<b>Layer:</b>		2			
<b>Kind Code:</b>		1			
<b>Kind:</b>		FRESH			
<b>Water Found Depth:</b>		154.0			
<b>Water Found Depth UOM:</b>		ft			
 <b><u>Water Details</u></b>					
<b>Water ID:</b>		934009069			
<b>Layer:</b>		1			
<b>Kind Code:</b>		1			
<b>Kind:</b>		FRESH			
<b>Water Found Depth:</b>		86.0			

Map Key	Number of Records	Direction/ Distance (m)	Elev/Diff (m)	Site	DB
<b>Water Found Depth UOM:</b>		ft			
<a href="#">105</a>	5 of 13	ESE/298.3	120.9 / -8.91	lot 18 con 3 ON	WWIS
<b>Well ID:</b>	1915291			<b>Data Entry Status:</b>	
<b>Construction Date:</b>				<b>Data Src:</b>	1
<b>Primary Water Use:</b>	Not Used			<b>Date Received:</b>	9/24/2001
<b>Sec. Water Use:</b>				<b>Selected Flag:</b>	True
<b>Final Well Status:</b>	Abandoned-Quality			<b>Abandonment Rec:</b>	
<b>Water Type:</b>				<b>Contractor:</b>	2662
<b>Casing Material:</b>				<b>Form Version:</b>	1
<b>Audit No:</b>	228320			<b>Owner:</b>	
<b>Tag:</b>				<b>Street Name:</b>	
<b>Construction Method:</b>				<b>County:</b>	DURHAM
<b>Elevation (m):</b>				<b>Municipality:</b>	PICKERING TOWN
<b>Elevation Reliability:</b>				<b>Site Info:</b>	
<b>Depth to Bedrock:</b>				<b>Lot:</b>	018
<b>Well Depth:</b>				<b>Concession:</b>	03
<b>Overburden/Bedrock:</b>				<b>Concession Name:</b>	CON
<b>Pump Rate:</b>				<b>Easting NAD83:</b>	
<b>Static Water Level:</b>				<b>Northing NAD83:</b>	
<b>Flowing (Y/N):</b>				<b>Zone:</b>	
<b>Flow Rate:</b>				<b>UTM Reliability:</b>	
<b>Clear/Cloudy:</b>					
<b>PDF URL (Map):</b>	<a href="https://d2khazk8e83rdv.cloudfront.net/moe_mapping/downloads/2Water/Wells_pdfs/191\1915291.pdf">https://d2khazk8e83rdv.cloudfront.net/moe_mapping/downloads/2Water/Wells_pdfs/191\1915291.pdf</a>				
<b><u>Additional Detail(s) (Map)</u></b>					
<b>Well Completed Date:</b>	2001/06/08				
<b>Year Completed:</b>	2001				
<b>Depth (m):</b>					
<b>Latitude:</b>	43.8765742691444				
<b>Longitude:</b>	-79.0837978257824				
<b>Path:</b>	191\1915291.pdf				
<b><u>Bore Hole Information</u></b>					
<b>Bore Hole ID:</b>	10517264			<b>Elevation:</b>	122.872848
<b>DP2BR:</b>				<b>Elevrc:</b>	
<b>Spatial Status:</b>				<b>Zone:</b>	17
<b>Code OB:</b>	—			<b>East83:</b>	653949.10
<b>Code OB Desc:</b>	No formation data			<b>North83:</b>	4859949.00
<b>Open Hole:</b>				<b>Org CS:</b>	
<b>Cluster Kind:</b>				<b>UTMRC:</b>	9
<b>Date Completed:</b>	08-Jun-2001 00:00:00			<b>UTMRC Desc:</b>	unknown UTM
<b>Remarks:</b>				<b>Location Method:</b>	lot
<b>Elevrc Desc:</b>					
<b>Location Source Date:</b>					
<b>Improvement Location Source:</b>					
<b>Improvement Location Method:</b>					
<b>Source Revision Comment:</b>					
<b>Supplier Comment:</b>					
<b><u>Method of Construction &amp; Well Use</u></b>					
<b>Method Construction ID:</b>	961915291				
<b>Method Construction Code:</b>	B				
<b>Method Construction:</b>	Other Method				
<b>Other Method Construction:</b>					

Map Key	Number of Records	Direction/ Distance (m)	Elev/Diff (m)	Site	DB
---------	-------------------	----------------------------	------------------	------	----

**Pipe Information**

Pipe ID: 11065834  
 Casing No: 1  
 Comment:  
 Alt Name:

<a href="#">105</a>	6 of 13	ESE/298.3	120.9 / -8.91	lot 18 con 3 ON	WWIS
---------------------	---------	-----------	---------------	--------------------	------

<b>Well ID:</b>	1915300	<b>Data Entry Status:</b>	
<b>Construction Date:</b>		<b>Data Src:</b>	1
<b>Primary Water Use:</b>		<b>Date Received:</b>	9/24/2001
<b>Sec. Water Use:</b>		<b>Selected Flag:</b>	True
<b>Final Well Status:</b>	Abandoned-Quality	<b>Abandonment Rec:</b>	
<b>Water Type:</b>		<b>Contractor:</b>	2662
<b>Casing Material:</b>		<b>Form Version:</b>	1
<b>Audit No:</b>	228795	<b>Owner:</b>	
<b>Tag:</b>		<b>Street Name:</b>	
<b>Construction Method:</b>		<b>County:</b>	DURHAM
<b>Elevation (m):</b>		<b>Municipality:</b>	PICKERING TOWN
<b>Elevation Reliability:</b>		<b>Site Info:</b>	
<b>Depth to Bedrock:</b>		<b>Lot:</b>	018
<b>Well Depth:</b>		<b>Concession:</b>	03
<b>Overburden/Bedrock:</b>		<b>Concession Name:</b>	CON
<b>Pump Rate:</b>		<b>Easting NAD83:</b>	
<b>Static Water Level:</b>		<b>Northing NAD83:</b>	
<b>Flowing (Y/N):</b>		<b>Zone:</b>	
<b>Flow Rate:</b>		<b>UTM Reliability:</b>	
<b>Clear/Cloudy:</b>			

**PDF URL (Map):** [https://d2khazk8e83rdv.cloudfront.net/moe\\_mapping/downloads/2Water/Wells\\_pdfs/191\1915300.pdf](https://d2khazk8e83rdv.cloudfront.net/moe_mapping/downloads/2Water/Wells_pdfs/191\1915300.pdf)

**Additional Detail(s) (Map)**

**Well Completed Date:** 2001/05/29  
**Year Completed:** 2001  
**Depth (m):**  
**Latitude:** 43.8765742691444  
**Longitude:** -79.0837978257824  
**Path:** 191\1915300.pdf

**Bore Hole Information**

<b>Bore Hole ID:</b>	10517273	<b>Elevation:</b>	122.872848
<b>DP2BR:</b>		<b>Elevrc:</b>	
<b>Spatial Status:</b>		<b>Zone:</b>	17
<b>Code OB:</b>	—	<b>East83:</b>	653949.10
<b>Code OB Desc:</b>	No formation data	<b>North83:</b>	4859949.00
<b>Open Hole:</b>		<b>Org CS:</b>	
<b>Cluster Kind:</b>		<b>UTMRC:</b>	9
<b>Date Completed:</b>	29-May-2001 00:00:00	<b>UTMRC Desc:</b>	unknown UTM
<b>Remarks:</b>		<b>Location Method:</b>	lot
<b>Elevrc Desc:</b>			
<b>Location Source Date:</b>			
<b>Improvement Location Source:</b>			
<b>Improvement Location Method:</b>			
<b>Source Revision Comment:</b>			
<b>Supplier Comment:</b>			

**Method of Construction & Well**



Map Key	Number of Records	Direction/ Distance (m)	Elev/Diff (m)	Site	DB
<u>Use</u>					
<b>Method Construction ID:</b>		961915300			
<b>Method Construction Code:</b>		0			
<b>Method Construction:</b>		Not Known			
<b>Other Method Construction:</b>					
<u>Pipe Information</u>					
<b>Pipe ID:</b>		11065843			
<b>Casing No:</b>		1			
<b>Comment:</b>					
<b>Alt Name:</b>					

<a href="#">105</a>	7 of 13	ESE/298.3	120.9 / -8.91	lot 18 con 3 ON	WWIS
<b>Well ID:</b>	1915533			<b>Data Entry Status:</b>	
<b>Construction Date:</b>				<b>Data Src:</b>	1
<b>Primary Water Use:</b>	Domestic			<b>Date Received:</b>	1/10/2002
<b>Sec. Water Use:</b>				<b>Selected Flag:</b>	True
<b>Final Well Status:</b>	Water Supply			<b>Abandonment Rec:</b>	
<b>Water Type:</b>				<b>Contractor:</b>	3136
<b>Casing Material:</b>				<b>Form Version:</b>	1
<b>Audit No:</b>	229182			<b>Owner:</b>	
<b>Tag:</b>				<b>Street Name:</b>	
<b>Construction Method:</b>				<b>County:</b>	DURHAM
<b>Elevation (m):</b>				<b>Municipality:</b>	PICKERING TOWN
<b>Elevation Reliability:</b>				<b>Site Info:</b>	
<b>Depth to Bedrock:</b>				<b>Lot:</b>	018
<b>Well Depth:</b>				<b>Concession:</b>	03
<b>Overburden/Bedrock:</b>				<b>Concession Name:</b>	CON
<b>Pump Rate:</b>				<b>Easting NAD83:</b>	
<b>Static Water Level:</b>				<b>Northing NAD83:</b>	
<b>Flowing (Y/N):</b>				<b>Zone:</b>	
<b>Flow Rate:</b>				<b>UTM Reliability:</b>	
<b>Clear/Cloudy:</b>					

**PDF URL (Map):** [https://d2khazk8e83rdv.cloudfront.net/moe\\_mapping/downloads/2Water/Wells\\_pdfs/191\1915533.pdf](https://d2khazk8e83rdv.cloudfront.net/moe_mapping/downloads/2Water/Wells_pdfs/191\1915533.pdf)

Additional Detail(s) (Map)

**Well Completed Date:** 2001/12/07  
**Year Completed:** 2001  
**Depth (m):** 33.2232  
**Latitude:** 43.8765742691444  
**Longitude:** -79.0837978257824  
**Path:** 191\1915533.pdf

Bore Hole Information

<b>Bore Hole ID:</b>	10524195	<b>Elevation:</b>	122.872848
<b>DP2BR:</b>		<b>Elevrc:</b>	
<b>Spatial Status:</b>		<b>Zone:</b>	17
<b>Code OB:</b>	o	<b>East83:</b>	653949.10
<b>Code OB Desc:</b>	Overburden	<b>North83:</b>	4859949.00
<b>Open Hole:</b>		<b>Org CS:</b>	
<b>Cluster Kind:</b>		<b>UTMRC:</b>	9
<b>Date Completed:</b>	07-Dec-2001 00:00:00	<b>UTMRC Desc:</b>	unknown UTM
<b>Remarks:</b>		<b>Location Method:</b>	lot
<b>Elevrc Desc:</b>			
<b>Location Source Date:</b>			

Map Key	Number of Records	Direction/ Distance (m)	Elev/Diff (m)	Site	DB
---------	-------------------	----------------------------	------------------	------	----

Improvement Location Source:  
Improvement Location Method:  
Source Revision Comment:  
Supplier Comment:

Overburden and Bedrock  
Materials Interval

Formation ID: 932858894  
Layer: 3  
Color: 2  
General Color: GREY  
Mat1: 05  
Most Common Material: CLAY  
Mat2: 12  
Mat2 Desc: STONES  
Mat3:  
Mat3 Desc:  
Formation Top Depth: 12.0  
Formation End Depth: 33.0  
Formation End Depth UOM: ft

Overburden and Bedrock  
Materials Interval

Formation ID: 932858893  
Layer: 2  
Color: 6  
General Color: BROWN  
Mat1: 28  
Most Common Material: SAND  
Mat2: 05  
Mat2 Desc: CLAY  
Mat3: 12  
Mat3 Desc: STONES  
Formation Top Depth: 1.0  
Formation End Depth: 12.0  
Formation End Depth UOM: ft

Overburden and Bedrock  
Materials Interval

Formation ID: 932858895  
Layer: 4  
Color: 2  
General Color: GREY  
Mat1: 05  
Most Common Material: CLAY  
Mat2: 85  
Mat2 Desc: SOFT  
Mat3:  
Mat3 Desc:  
Formation Top Depth: 33.0  
Formation End Depth: 103.0  
Formation End Depth UOM: ft

Overburden and Bedrock  
Materials Interval

Formation ID: 932858892  
Layer: 1  
Color: 6

<b>Map Key</b>	<b>Number of Records</b>	<b>Direction/ Distance (m)</b>	<b>Elev/Diff (m)</b>	<b>Site</b>	<b>DB</b>
<b>General Color:</b>		BROWN			
<b>Mat1:</b>		02			
<b>Most Common Material:</b>		TOPSOIL			
<b>Mat2:</b>					
<b>Mat2 Desc:</b>					
<b>Mat3:</b>					
<b>Mat3 Desc:</b>					
<b>Formation Top Depth:</b>		0.0			
<b>Formation End Depth:</b>		1.0			
<b>Formation End Depth UOM:</b>		ft			
<b><u>Overburden and Bedrock</u></b>					
<b><u>Materials Interval</u></b>					
<b>Formation ID:</b>		932858897			
<b>Layer:</b>		6			
<b>Color:</b>		2			
<b>General Color:</b>		GREY			
<b>Mat1:</b>		05			
<b>Most Common Material:</b>		CLAY			
<b>Mat2:</b>					
<b>Mat2 Desc:</b>					
<b>Mat3:</b>					
<b>Mat3 Desc:</b>					
<b>Formation Top Depth:</b>		109.0			
<b>Formation End Depth:</b>		109.0			
<b>Formation End Depth UOM:</b>		ft			
<b><u>Overburden and Bedrock</u></b>					
<b><u>Materials Interval</u></b>					
<b>Formation ID:</b>		932858896			
<b>Layer:</b>		5			
<b>Color:</b>		2			
<b>General Color:</b>		GREY			
<b>Mat1:</b>		09			
<b>Most Common Material:</b>		MEDIUM SAND			
<b>Mat2:</b>		10			
<b>Mat2 Desc:</b>		COARSE SAND			
<b>Mat3:</b>					
<b>Mat3 Desc:</b>					
<b>Formation Top Depth:</b>		103.0			
<b>Formation End Depth:</b>		109.0			
<b>Formation End Depth UOM:</b>		ft			
<b><u>Annular Space/Abandonment</u></b>					
<b><u>Sealing Record</u></b>					
<b>Plug ID:</b>		933225688			
<b>Layer:</b>		1			
<b>Plug From:</b>		0			
<b>Plug To:</b>		20			
<b>Plug Depth UOM:</b>		ft			
<b><u>Method of Construction &amp; Well</u></b>					
<b><u>Use</u></b>					
<b>Method Construction ID:</b>		961915533			
<b>Method Construction Code:</b>		1			
<b>Method Construction:</b>		Cable Tool			
<b>Other Method Construction:</b>					

<b>Map Key</b>	<b>Number of Records</b>	<b>Direction/ Distance (m)</b>	<b>Elev/Diff (m)</b>	<b>Site</b>	<b>DB</b>
<b><u>Pipe Information</u></b>					
<b>Pipe ID:</b>		11072765			
<b>Casing No:</b>		1			
<b>Comment:</b>					
<b>Alt Name:</b>					
<b><u>Construction Record - Casing</u></b>					
<b>Casing ID:</b>		930142082			
<b>Layer:</b>		1			
<b>Material:</b>		1			
<b>Open Hole or Material:</b>		STEEL			
<b>Depth From:</b>					
<b>Depth To:</b>					
<b>Casing Diameter:</b>		6			
<b>Casing Diameter UOM:</b>		inch			
<b>Casing Depth UOM:</b>		ft			
<b><u>Construction Record - Screen</u></b>					
<b>Screen ID:</b>		933401902			
<b>Layer:</b>		1			
<b>Slot:</b>		020			
<b>Screen Top Depth:</b>		106			
<b>Screen End Depth:</b>		109			
<b>Screen Material:</b>					
<b>Screen Depth UOM:</b>		ft			
<b>Screen Diameter UOM:</b>		inch			
<b>Screen Diameter:</b>		6			
<b><u>Results of Well Yield Testing</u></b>					
<b>Pump Test ID:</b>		991915533			
<b>Pump Set At:</b>					
<b>Static Level:</b>		11.0			
<b>Final Level After Pumping:</b>		15.0			
<b>Recommended Pump Depth:</b>		90.0			
<b>Pumping Rate:</b>		15.0			
<b>Flowing Rate:</b>					
<b>Recommended Pump Rate:</b>		10.0			
<b>Levels UOM:</b>		ft			
<b>Rate UOM:</b>		GPM			
<b>Water State After Test Code:</b>		1			
<b>Water State After Test:</b>		CLEAR			
<b>Pumping Test Method:</b>		1			
<b>Pumping Duration HR:</b>		1			
<b>Pumping Duration MIN:</b>		0			
<b>Flowing:</b>		No			
<b><u>Draw Down &amp; Recovery</u></b>					
<b>Pump Test Detail ID:</b>		934137741			
<b>Test Type:</b>		Draw Down			
<b>Test Duration:</b>		15			
<b>Test Level:</b>		14.0			
<b>Test Level UOM:</b>		ft			
<b><u>Draw Down &amp; Recovery</u></b>					
<b>Pump Test Detail ID:</b>		934418530			
<b>Test Type:</b>		Draw Down			

Map Key	Number of Records	Direction/ Distance (m)	Elev/Diff (m)	Site	DB
<b>Test Duration:</b>		30			
<b>Test Level:</b>		15.0			
<b>Test Level UOM:</b>		ft			
<b><u>Draw Down &amp; Recovery</u></b>					
<b>Pump Test Detail ID:</b>		934931551			
<b>Test Type:</b>		Draw Down			
<b>Test Duration:</b>		60			
<b>Test Level:</b>		15.0			
<b>Test Level UOM:</b>		ft			
<b><u>Draw Down &amp; Recovery</u></b>					
<b>Pump Test Detail ID:</b>		934677322			
<b>Test Type:</b>		Draw Down			
<b>Test Duration:</b>		45			
<b>Test Level:</b>		15.0			
<b>Test Level UOM:</b>		ft			
<b><u>Water Details</u></b>					
<b>Water ID:</b>		934016906			
<b>Layer:</b>		1			
<b>Kind Code:</b>		1			
<b>Kind:</b>		FRESH			
<b>Water Found Depth:</b>		103.0			
<b>Water Found Depth UOM:</b>		ft			

<a href="#">105</a>	8 of 13	<b>ESE/298.3</b>	<b>120.9 / -8.91</b>	<b>lot 18 con 3 ON</b>	<b>WWIS</b>
<b>Well ID:</b>		1915680		<b>Data Entry Status:</b>	
<b>Construction Date:</b>				<b>Data Src:</b> 1	
<b>Primary Water Use:</b>				<b>Date Received:</b> 4/2/2002	
<b>Sec. Water Use:</b>				<b>Selected Flag:</b> True	
<b>Final Well Status:</b>		Abandoned-Other		<b>Abandonment Rec:</b>	
<b>Water Type:</b>				<b>Contractor:</b> 3136	
<b>Casing Material:</b>				<b>Form Version:</b> 1	
<b>Audit No:</b>		242093		<b>Owner:</b>	
<b>Tag:</b>				<b>Street Name:</b>	
<b>Construction Method:</b>				<b>County:</b> DURHAM	
<b>Elevation (m):</b>				<b>Municipality:</b> PICKERING TOWN	
<b>Elevation Reliability:</b>				<b>Site Info:</b>	
<b>Depth to Bedrock:</b>				<b>Lot:</b> 018	
<b>Well Depth:</b>				<b>Concession:</b> 03	
<b>Overburden/Bedrock:</b>				<b>Concession Name:</b> CON	
<b>Pump Rate:</b>				<b>Easting NAD83:</b>	
<b>Static Water Level:</b>				<b>Northing NAD83:</b>	
<b>Flowing (Y/N):</b>				<b>Zone:</b>	
<b>Flow Rate:</b>				<b>UTM Reliability:</b>	
<b>Clear/Cloudy:</b>					

**PDF URL (Map):** [https://d2khazk8e83rdv.cloudfront.net/moe\\_mapping/downloads/2Water/Wells\\_pdfs/191\1915680.pdf](https://d2khazk8e83rdv.cloudfront.net/moe_mapping/downloads/2Water/Wells_pdfs/191\1915680.pdf)

**Additional Detail(s) (Map)**

**Well Completed Date:** 2002/03/19  
**Year Completed:** 2002  
**Depth (m):**  
**Latitude:** 43.8765742691444  
**Longitude:** -79.0837978257824

Map Key	Number of Records	Direction/ Distance (m)	Elev/Diff (m)	Site	DB
---------	-------------------	----------------------------	------------------	------	----

Path: 191\1915680.pdf

**Bore Hole Information**

<b>Bore Hole ID:</b>	10524342	<b>Elevation:</b>	122.872848
<b>DP2BR:</b>		<b>Elevrc:</b>	
<b>Spatial Status:</b>		<b>Zone:</b>	17
<b>Code OB:</b>	—	<b>East83:</b>	653949.10
<b>Code OB Desc:</b>	No formation data	<b>North83:</b>	4859949.00
<b>Open Hole:</b>		<b>Org CS:</b>	
<b>Cluster Kind:</b>		<b>UTMRC:</b>	9
<b>Date Completed:</b>	19-Mar-2002 00:00:00	<b>UTMRC Desc:</b>	unknown UTM
<b>Remarks:</b>		<b>Location Method:</b>	lot
<b>Elevrc Desc:</b>			
<b>Location Source Date:</b>			
<b>Improvement Location Source:</b>			
<b>Improvement Location Method:</b>			
<b>Source Revision Comment:</b>			
<b>Supplier Comment:</b>			

**Method of Construction & Well Use**

<b>Method Construction ID:</b>	961915680
<b>Method Construction Code:</b>	0
<b>Method Construction:</b>	Not Known
<b>Other Method Construction:</b>	

**Pipe Information**

<b>Pipe ID:</b>	11072912
<b>Casing No:</b>	1
<b>Comment:</b>	
<b>Alt Name:</b>	

<a href="#">105</a>	9 of 13	ESE/298.3	120.9 / -8.91	lot 18 con 3 ON	WWIS
---------------------	---------	-----------	---------------	--------------------	------

<b>Well ID:</b>	1915902	<b>Data Entry Status:</b>	
<b>Construction Date:</b>		<b>Data Src:</b>	1
<b>Primary Water Use:</b>		<b>Date Received:</b>	6/12/2002
<b>Sec. Water Use:</b>		<b>Selected Flag:</b>	True
<b>Final Well Status:</b>	Abandoned-Supply	<b>Abandonment Rec:</b>	
<b>Water Type:</b>		<b>Contractor:</b>	2662
<b>Casing Material:</b>		<b>Form Version:</b>	1
<b>Audit No:</b>	236760	<b>Owner:</b>	
<b>Tag:</b>		<b>Street Name:</b>	
<b>Construction Method:</b>		<b>County:</b>	DURHAM
<b>Elevation (m):</b>		<b>Municipality:</b>	PICKERING TOWN
<b>Elevation Reliability:</b>		<b>Site Info:</b>	
<b>Depth to Bedrock:</b>		<b>Lot:</b>	018
<b>Well Depth:</b>		<b>Concession:</b>	03
<b>Overburden/Bedrock:</b>		<b>Concession Name:</b>	CON
<b>Pump Rate:</b>		<b>Easting NAD83:</b>	
<b>Static Water Level:</b>		<b>Northing NAD83:</b>	
<b>Flowing (Y/N):</b>		<b>Zone:</b>	
<b>Flow Rate:</b>		<b>UTM Reliability:</b>	
<b>Clear/Cloudy:</b>			

PDF URL (Map): [https://d2khazk8e83rdv.cloudfront.net/moe\\_mapping/downloads/2Water/Wells\\_pdfs/191\1915902.pdf](https://d2khazk8e83rdv.cloudfront.net/moe_mapping/downloads/2Water/Wells_pdfs/191\1915902.pdf)

**Additional Detail(s) (Map)**

Map Key	Number of Records	Direction/ Distance (m)	Elev/Diff (m)	Site	DB
---------	-------------------	----------------------------	------------------	------	----

**Well Completed Date:** 2002/01/31  
**Year Completed:** 2002  
**Depth (m):**  
**Latitude:** 43.8765742691444  
**Longitude:** -79.0837978257824  
**Path:** 191\1915902.pdf

**Bore Hole Information**

<b>Bore Hole ID:</b>	10524564	<b>Elevation:</b>	122.872848
<b>DP2BR:</b>		<b>Elevrc:</b>	
<b>Spatial Status:</b>		<b>Zone:</b>	17
<b>Code OB:</b>	—	<b>East83:</b>	653949.10
<b>Code OB Desc:</b>	No formation data	<b>North83:</b>	4859949.00
<b>Open Hole:</b>		<b>Org CS:</b>	
<b>Cluster Kind:</b>		<b>UTMRC:</b>	9
<b>Date Completed:</b>	31-Jan-2002 00:00:00	<b>UTMRC Desc:</b>	unknown UTM
<b>Remarks:</b>		<b>Location Method:</b>	lot
<b>Elevrc Desc:</b>			
<b>Location Source Date:</b>			
<b>Improvement Location Source:</b>			
<b>Improvement Location Method:</b>			
<b>Source Revision Comment:</b>			
<b>Supplier Comment:</b>			

**Method of Construction & Well Use**

**Method Construction ID:** 961915902  
**Method Construction Code:** 4  
**Method Construction:** Rotary (Air)  
**Other Method Construction:**

**Pipe Information**

**Pipe ID:** 11073134  
**Casing No:** 1  
**Comment:**  
**Alt Name:**

<a href="#">105</a>	10 of 13	<b>ESE/298.3</b>	<b>120.9 / -8.91</b>	<b>lot 18 con 3 ON</b>	<b>WWIS</b>
---------------------	----------	------------------	----------------------	----------------------------	-------------

<b>Well ID:</b>	1915903	<b>Data Entry Status:</b>	
<b>Construction Date:</b>		<b>Data Src:</b>	1
<b>Primary Water Use:</b>		<b>Date Received:</b>	6/12/2002
<b>Sec. Water Use:</b>		<b>Selected Flag:</b>	True
<b>Final Well Status:</b>	Abandoned-Supply	<b>Abandonment Rec:</b>	
<b>Water Type:</b>		<b>Contractor:</b>	2662
<b>Casing Material:</b>		<b>Form Version:</b>	1
<b>Audit No:</b>	236759	<b>Owner:</b>	
<b>Tag:</b>		<b>Street Name:</b>	
<b>Construction Method:</b>		<b>County:</b>	DURHAM
<b>Elevation (m):</b>		<b>Municipality:</b>	PICKERING TOWN
<b>Elevation Reliability:</b>		<b>Site Info:</b>	
<b>Depth to Bedrock:</b>		<b>Lot:</b>	018
<b>Well Depth:</b>		<b>Concession:</b>	03
<b>Overburden/Bedrock:</b>		<b>Concession Name:</b>	CON
<b>Pump Rate:</b>		<b>Easting NAD83:</b>	
<b>Static Water Level:</b>		<b>Northing NAD83:</b>	
<b>Flowing (Y/N):</b>		<b>Zone:</b>	

Map Key	Number of Records	Direction/ Distance (m)	Elev/Diff (m)	Site	DB
---------	-------------------	----------------------------	------------------	------	----

Flow Rate:  
Clear/Cloudy:

UTM Reliability:

PDF URL (Map): [https://d2khazk8e83rdv.cloudfront.net/moe\\_mapping/downloads/2Water/Wells\\_pdfs/191\1915903.pdf](https://d2khazk8e83rdv.cloudfront.net/moe_mapping/downloads/2Water/Wells_pdfs/191\1915903.pdf)

**Additional Detail(s) (Map)**

Well Completed Date: 2002/02/05  
 Year Completed: 2002  
 Depth (m): 35.3568  
 Latitude: 43.8765742691444  
 Longitude: -79.0837978257824  
 Path: 191\1915903.pdf

**Bore Hole Information**

Bore Hole ID:	10524565	Elevation:	122.872848
DP2BR:	82.00	Elevrc:	
Spatial Status:		Zone:	17
Code OB:	r	East83:	653949.10
Code OB Desc:	Bedrock	North83:	4859949.00
Open Hole:		Org CS:	
Cluster Kind:		UTMRC:	9
Date Completed:	05-Feb-2002 00:00:00	UTMRC Desc:	unknown UTM
Remarks:		Location Method:	lot
Elevrc Desc:			
Location Source Date:			
Improvement Location Source:			
Improvement Location Method:			
Source Revision Comment:			
Supplier Comment:			

**Overburden and Bedrock**

**Materials Interval**

Formation ID: 932860100  
 Layer: 5  
 Color: 2  
 General Color: GREY  
 Mat1: 05  
 Most Common Material: CLAY  
 Mat2:  
 Mat2 Desc:  
 Mat3:  
 Mat3 Desc:  
 Formation Top Depth: 15.0  
 Formation End Depth: 82.0  
 Formation End Depth UOM: ft

**Overburden and Bedrock**

**Materials Interval**

Formation ID: 932860099  
 Layer: 4  
 Color: 2  
 General Color: GREY  
 Mat1: 05  
 Most Common Material: CLAY  
 Mat2: 11  
 Mat2 Desc: GRAVEL  
 Mat3:  
 Mat3 Desc:



<b>Map Key</b>	<b>Number of Records</b>	<b>Direction/ Distance (m)</b>	<b>Elev/Diff (m)</b>	<b>Site</b>	<b>DB</b>
<b>Formation Top Depth:</b>		9.0			
<b>Formation End Depth:</b>		15.0			
<b>Formation End Depth UOM:</b>		ft			
<b><u>Overburden and Bedrock Materials Interval</u></b>					
<b>Formation ID:</b>		932860101			
<b>Layer:</b>		6			
<b>Color:</b>		2			
<b>General Color:</b>		GREY			
<b>Mat1:</b>		17			
<b>Most Common Material:</b>		SHALE			
<b>Mat2:</b>					
<b>Mat2 Desc:</b>					
<b>Mat3:</b>					
<b>Mat3 Desc:</b>					
<b>Formation Top Depth:</b>		82.0			
<b>Formation End Depth:</b>		116.0			
<b>Formation End Depth UOM:</b>		ft			
<b><u>Overburden and Bedrock Materials Interval</u></b>					
<b>Formation ID:</b>		932860097			
<b>Layer:</b>		2			
<b>Color:</b>		8			
<b>General Color:</b>		BLACK			
<b>Mat1:</b>		02			
<b>Most Common Material:</b>		TOPSOIL			
<b>Mat2:</b>					
<b>Mat2 Desc:</b>					
<b>Mat3:</b>					
<b>Mat3 Desc:</b>					
<b>Formation Top Depth:</b>		1.0			
<b>Formation End Depth:</b>		2.0			
<b>Formation End Depth UOM:</b>		ft			
<b><u>Overburden and Bedrock Materials Interval</u></b>					
<b>Formation ID:</b>		932860096			
<b>Layer:</b>		1			
<b>Color:</b>		6			
<b>General Color:</b>		BROWN			
<b>Mat1:</b>		05			
<b>Most Common Material:</b>		CLAY			
<b>Mat2:</b>		11			
<b>Mat2 Desc:</b>		GRAVEL			
<b>Mat3:</b>		81			
<b>Mat3 Desc:</b>		SANDY			
<b>Formation Top Depth:</b>		0.0			
<b>Formation End Depth:</b>		1.0			
<b>Formation End Depth UOM:</b>		ft			
<b><u>Overburden and Bedrock Materials Interval</u></b>					
<b>Formation ID:</b>		932860098			
<b>Layer:</b>		3			
<b>Color:</b>		6			
<b>General Color:</b>		BROWN			

Map Key	Number of Records	Direction/ Distance (m)	Elev/Diff (m)	Site	DB
---------	-------------------	----------------------------	------------------	------	----

**Mat1:** 05  
**Most Common Material:** CLAY  
**Mat2:** 11  
**Mat2 Desc:** GRAVEL  
**Mat3:** 81  
**Mat3 Desc:** SANDY  
**Formation Top Depth:** 2.0  
**Formation End Depth:** 9.0  
**Formation End Depth UOM:** ft

**Method of Construction & Well Use**

**Method Construction ID:** 961915903  
**Method Construction Code:** 4  
**Method Construction:** Rotary (Air)  
**Other Method Construction:**

**Pipe Information**

**Pipe ID:** 11073135  
**Casing No:** 1  
**Comment:**  
**Alt Name:**

[105](#)    11 of 13    **ESE/298.3**    **120.9 / -8.91**    **lot 18 con 3 ON**    **WWIS**

<b>Well ID:</b> 1915905 <b>Construction Date:</b> <b>Primary Water Use:</b> <b>Sec. Water Use:</b> <b>Final Well Status:</b> Abandoned-Other <b>Water Type:</b> <b>Casing Material:</b> <b>Audit No:</b> 236758 <b>Tag:</b> <b>Construction Method:</b> <b>Elevation (m):</b> <b>Elevation Reliability:</b> <b>Depth to Bedrock:</b> <b>Well Depth:</b> <b>Overburden/Bedrock:</b> <b>Pump Rate:</b> <b>Static Water Level:</b> <b>Flowing (Y/N):</b> <b>Flow Rate:</b> <b>Clear/Cloudy:</b>	<b>Data Entry Status:</b> <b>Data Src:</b> 1 <b>Date Received:</b> 6/12/2002 <b>Selected Flag:</b> True <b>Abandonment Rec:</b> <b>Contractor:</b> 2662 <b>Form Version:</b> 1 <b>Owner:</b> <b>Street Name:</b> <b>County:</b> DURHAM <b>Municipality:</b> PICKERING TOWN <b>Site Info:</b> <b>Lot:</b> 018 <b>Concession:</b> 03 <b>Concession Name:</b> CON <b>Easting NAD83:</b> <b>Northing NAD83:</b> <b>Zone:</b> <b>UTM Reliability:</b>
---	--

**PDF URL (Map):** [https://d2khazk8e83rdv.cloudfront.net/moe\\_mapping/downloads/2Water/Wells\\_pdfs/191\1915905.pdf](https://d2khazk8e83rdv.cloudfront.net/moe_mapping/downloads/2Water/Wells_pdfs/191\1915905.pdf)

**Additional Detail(s) (Map)**

**Well Completed Date:** 2002/02/07  
**Year Completed:** 2002  
**Depth (m):** 27.432  
**Latitude:** 43.8765742691444  
**Longitude:** -79.0837978257824  
**Path:** 191\1915905.pdf

**Bore Hole Information**

<b>Map Key</b>	<b>Number of Records</b>	<b>Direction/ Distance (m)</b>	<b>Elev/Diff (m)</b>	<b>Site</b>	<b>DB</b>
<b>Bore Hole ID:</b>	10524567			<b>Elevation:</b>	122.872848
<b>DP2BR:</b>	83.00			<b>Elevrc:</b>	
<b>Spatial Status:</b>				<b>Zone:</b>	17
<b>Code OB:</b>	r			<b>East83:</b>	653949.10
<b>Code OB Desc:</b>	Bedrock			<b>North83:</b>	4859949.00
<b>Open Hole:</b>				<b>Org CS:</b>	
<b>Cluster Kind:</b>				<b>UTMRC:</b>	9
<b>Date Completed:</b>	07-Feb-2002 00:00:00			<b>UTMRC Desc:</b>	unknown UTM
<b>Remarks:</b>				<b>Location Method:</b>	lot
<b>Elevrc Desc:</b>					
<b>Location Source Date:</b>					
<b>Improvement Location Source:</b>					
<b>Improvement Location Method:</b>					
<b>Source Revision Comment:</b>					
<b>Supplier Comment:</b>					

**Overburden and Bedrock**

**Materials Interval**

**Formation ID:** 932860108  
**Layer:** 1  
**Color:** 6  
**General Color:** BROWN  
**Mat1:** 28  
**Most Common Material:** SAND  
**Mat2:** 11  
**Mat2 Desc:** GRAVEL  
**Mat3:**  
**Mat3 Desc:**  
**Formation Top Depth:** 0.0  
**Formation End Depth:** 1.0  
**Formation End Depth UOM:** ft

**Overburden and Bedrock**

**Materials Interval**

**Formation ID:** 932860109  
**Layer:** 2  
**Color:** 8  
**General Color:** BLACK  
**Mat1:** 02  
**Most Common Material:** TOPSOIL  
**Mat2:**  
**Mat2 Desc:**  
**Mat3:**  
**Mat3 Desc:**  
**Formation Top Depth:** 1.0  
**Formation End Depth:** 2.0  
**Formation End Depth UOM:** ft

**Overburden and Bedrock**

**Materials Interval**

**Formation ID:** 932860114  
**Layer:** 7  
**Color:** 2  
**General Color:** GREY  
**Mat1:** 17  
**Most Common Material:** SHALE  
**Mat2:**  
**Mat2 Desc:**  
**Mat3:**  
**Mat3 Desc:**

<b>Map Key</b>	<b>Number of Records</b>	<b>Direction/ Distance (m)</b>	<b>Elev/Diff (m)</b>	<b>Site</b>	<b>DB</b>
<b>Formation Top Depth:</b>		83.0			
<b>Formation End Depth:</b>		90.0			
<b>Formation End Depth UOM:</b>		ft			
<b><u>Overburden and Bedrock Materials Interval</u></b>					
<b>Formation ID:</b>		932860112			
<b>Layer:</b>		5			
<b>Color:</b>		2			
<b>General Color:</b>		GREY			
<b>Mat1:</b>		28			
<b>Most Common Material:</b>		SAND			
<b>Mat2:</b>		11			
<b>Mat2 Desc:</b>		GRAVEL			
<b>Mat3:</b>		84			
<b>Mat3 Desc:</b>		SILTY			
<b>Formation Top Depth:</b>		14.0			
<b>Formation End Depth:</b>		40.0			
<b>Formation End Depth UOM:</b>		ft			
<b><u>Overburden and Bedrock Materials Interval</u></b>					
<b>Formation ID:</b>		932860111			
<b>Layer:</b>		4			
<b>Color:</b>		2			
<b>General Color:</b>		GREY			
<b>Mat1:</b>		05			
<b>Most Common Material:</b>		CLAY			
<b>Mat2:</b>		11			
<b>Mat2 Desc:</b>		GRAVEL			
<b>Mat3:</b>					
<b>Mat3 Desc:</b>					
<b>Formation Top Depth:</b>		9.0			
<b>Formation End Depth:</b>		14.0			
<b>Formation End Depth UOM:</b>		ft			
<b><u>Overburden and Bedrock Materials Interval</u></b>					
<b>Formation ID:</b>		932860110			
<b>Layer:</b>		3			
<b>Color:</b>		6			
<b>General Color:</b>		BROWN			
<b>Mat1:</b>		05			
<b>Most Common Material:</b>		CLAY			
<b>Mat2:</b>		11			
<b>Mat2 Desc:</b>		GRAVEL			
<b>Mat3:</b>		81			
<b>Mat3 Desc:</b>		SANDY			
<b>Formation Top Depth:</b>		2.0			
<b>Formation End Depth:</b>		9.0			
<b>Formation End Depth UOM:</b>		ft			
<b><u>Overburden and Bedrock Materials Interval</u></b>					
<b>Formation ID:</b>		932860113			
<b>Layer:</b>		6			
<b>Color:</b>		2			
<b>General Color:</b>		GREY			

Map Key	Number of Records	Direction/ Distance (m)	Elev/Diff (m)	Site	DB
<b>Mat1:</b>		05			
<b>Most Common Material:</b>		CLAY			
<b>Mat2:</b>					
<b>Mat2 Desc:</b>					
<b>Mat3:</b>					
<b>Mat3 Desc:</b>					
<b>Formation Top Depth:</b>		40.0			
<b>Formation End Depth:</b>		83.0			
<b>Formation End Depth UOM:</b>		ft			
<b><u>Method of Construction &amp; Well Use</u></b>					
<b>Method Construction ID:</b>		961915905			
<b>Method Construction Code:</b>		4			
<b>Method Construction:</b>		Rotary (Air)			
<b>Other Method Construction:</b>					
<b><u>Pipe Information</u></b>					
<b>Pipe ID:</b>		11073137			
<b>Casing No:</b>		1			
<b>Comment:</b>					
<b>Alt Name:</b>					

<a href="#">105</a>	12 of 13	ESE/298.3	120.9 / -8.91	lot 18 con 3 ON	WWIS
<b>Well ID:</b>	1916076			<b>Data Entry Status:</b>	
<b>Construction Date:</b>				<b>Data Src:</b>	1
<b>Primary Water Use:</b>				<b>Date Received:</b>	9/20/2002
<b>Sec. Water Use:</b>				<b>Selected Flag:</b>	True
<b>Final Well Status:</b>	Abandoned-Supply			<b>Abandonment Rec:</b>	
<b>Water Type:</b>				<b>Contractor:</b>	5459
<b>Casing Material:</b>				<b>Form Version:</b>	1
<b>Audit No:</b>	248694			<b>Owner:</b>	
<b>Tag:</b>				<b>Street Name:</b>	
<b>Construction Method:</b>				<b>County:</b>	DURHAM
<b>Elevation (m):</b>				<b>Municipality:</b>	PICKERING TOWN
<b>Elevation Reliability:</b>				<b>Site Info:</b>	
<b>Depth to Bedrock:</b>				<b>Lot:</b>	018
<b>Well Depth:</b>				<b>Concession:</b>	03
<b>Overburden/Bedrock:</b>				<b>Concession Name:</b>	CON
<b>Pump Rate:</b>				<b>Easting NAD83:</b>	
<b>Static Water Level:</b>				<b>Northing NAD83:</b>	
<b>Flowing (Y/N):</b>				<b>Zone:</b>	
<b>Flow Rate:</b>				<b>UTM Reliability:</b>	
<b>Clear/Cloudy:</b>					

**PDF URL (Map):** [https://d2khazk8e83rdv.cloudfront.net/moe\\_mapping/downloads/2Water/Wells\\_pdfs/191\1916076.pdf](https://d2khazk8e83rdv.cloudfront.net/moe_mapping/downloads/2Water/Wells_pdfs/191\1916076.pdf)

**Additional Detail(s) (Map)**

**Well Completed Date:** 2002/09/15  
**Year Completed:** 2002  
**Depth (m):** 16.764  
**Latitude:** 43.8765742691444  
**Longitude:** -79.0837978257824  
**Path:** 191\1916076.pdf

**Bore Hole Information**

<b>Map Key</b>	<b>Number of Records</b>	<b>Direction/ Distance (m)</b>	<b>Elev/Diff (m)</b>	<b>Site</b>	<b>DB</b>
<b>Bore Hole ID:</b>	10530614			<b>Elevation:</b>	122.872848
<b>DP2BR:</b>	2.00			<b>Elevrc:</b>	
<b>Spatial Status:</b>				<b>Zone:</b>	17
<b>Code OB:</b>	h			<b>East83:</b>	653949.10
<b>Code OB Desc:</b>	Mixed in a Layer			<b>North83:</b>	4859949.00
<b>Open Hole:</b>				<b>Org CS:</b>	
<b>Cluster Kind:</b>				<b>UTMRC:</b>	9
<b>Date Completed:</b>	15-Sep-2002 00:00:00			<b>UTMRC Desc:</b>	unknown UTM
<b>Remarks:</b>				<b>Location Method:</b>	lot
<b>Elevrc Desc:</b>					
<b>Location Source Date:</b>					
<b>Improvement Location Source:</b>					
<b>Improvement Location Method:</b>					
<b>Source Revision Comment:</b>					
<b>Supplier Comment:</b>					

**Overburden and Bedrock**

**Materials Interval**

**Formation ID:** 932882663  
**Layer:** 1  
**Color:** 6  
**General Color:** BROWN  
**Mat1:** 01  
**Most Common Material:** FILL  
**Mat2:**  
**Mat2 Desc:**  
**Mat3:**  
**Mat3 Desc:**  
**Formation Top Depth:** 0.0  
**Formation End Depth:** 2.0  
**Formation End Depth UOM:** ft

**Overburden and Bedrock**

**Materials Interval**

**Formation ID:** 932882667  
**Layer:** 5  
**Color:** 8  
**General Color:** BLACK  
**Mat1:** 17  
**Most Common Material:** SHALE  
**Mat2:**  
**Mat2 Desc:**  
**Mat3:**  
**Mat3 Desc:**  
**Formation Top Depth:** 49.0  
**Formation End Depth:** 55.0  
**Formation End Depth UOM:** ft

**Overburden and Bedrock**

**Materials Interval**

**Formation ID:** 932882665  
**Layer:** 3  
**Color:** 2  
**General Color:** GREY  
**Mat1:** 05  
**Most Common Material:** CLAY  
**Mat2:** 87  
**Mat2 Desc:** STONEY  
**Mat3:** 73  
**Mat3 Desc:** HARD

Map Key	Number of Records	Direction/ Distance (m)	Elev/Diff (m)	Site	DB
<b>Formation Top Depth:</b>		14.0			
<b>Formation End Depth:</b>		20.0			
<b>Formation End Depth UOM:</b>		ft			
<b><u>Overburden and Bedrock Materials Interval</u></b>					
<b>Formation ID:</b>		932882666			
<b>Layer:</b>		4			
<b>Color:</b>		2			
<b>General Color:</b>		GREY			
<b>Mat1:</b>		05			
<b>Most Common Material:</b>		CLAY			
<b>Mat2:</b>		81			
<b>Mat2 Desc:</b>		SANDY			
<b>Mat3:</b>					
<b>Mat3 Desc:</b>					
<b>Formation Top Depth:</b>		20.0			
<b>Formation End Depth:</b>		49.0			
<b>Formation End Depth UOM:</b>		ft			
<b><u>Overburden and Bedrock Materials Interval</u></b>					
<b>Formation ID:</b>		932882664			
<b>Layer:</b>		2			
<b>Color:</b>		6			
<b>General Color:</b>		BROWN			
<b>Mat1:</b>		05			
<b>Most Common Material:</b>		CLAY			
<b>Mat2:</b>		18			
<b>Mat2 Desc:</b>		SANDSTONE			
<b>Mat3:</b>					
<b>Mat3 Desc:</b>					
<b>Formation Top Depth:</b>		2.0			
<b>Formation End Depth:</b>		14.0			
<b>Formation End Depth UOM:</b>		ft			
<b><u>Method of Construction &amp; Well Use</u></b>					
<b>Method Construction ID:</b>		961916076			
<b>Method Construction Code:</b>		0			
<b>Method Construction:</b>		Not Known			
<b>Other Method Construction:</b>					
<b><u>Pipe Information</u></b>					
<b>Pipe ID:</b>		11079184			
<b>Casing No:</b>		1			
<b>Comment:</b>					
<b>Alt Name:</b>					

<b><u>105</u></b>	<b>13 of 13</b>	<b>ESE/298.3</b>	<b>120.9 / -8.91</b>	<b>lot 18 con 3 ON</b>	<b>WWIS</b>
<b>Well ID:</b>	1916160			<b>Data Entry Status:</b>	
<b>Construction Date:</b>				<b>Data Src:</b>	1
<b>Primary Water Use:</b>	Domestic			<b>Date Received:</b>	11/4/2002
<b>Sec. Water Use:</b>				<b>Selected Flag:</b>	True
<b>Final Well Status:</b>	Water Supply			<b>Abandonment Rec:</b>	
<b>Water Type:</b>				<b>Contractor:</b>	6874

Map Key	Number of Records	Direction/ Distance (m)	Elev/Diff (m)	Site	DB
<b>Casing Material:</b> <b>Audit No:</b> 252933 <b>Tag:</b> <b>Construction Method:</b> <b>Elevation (m):</b> <b>Elevation Reliability:</b> <b>Depth to Bedrock:</b> <b>Well Depth:</b> <b>Overburden/Bedrock:</b> <b>Pump Rate:</b> <b>Static Water Level:</b> <b>Flowing (Y/N):</b> <b>Flow Rate:</b> <b>Clear/Cloudy:</b>		<b>Form Version:</b> 1 <b>Owner:</b> <b>Street Name:</b> <b>County:</b> DURHAM <b>Municipality:</b> PICKERING TOWN <b>Site Info:</b> <b>Lot:</b> 018 <b>Concession:</b> 03 <b>Concession Name:</b> CON <b>Easting NAD83:</b> <b>Northing NAD83:</b> <b>Zone:</b> <b>UTM Reliability:</b>			
<b>PDF URL (Map):</b>		<a href="https://d2khazk8e83rdv.cloudfront.net/moe_mapping/downloads/2Water/Wells_pdfs/191\1916160.pdf">https://d2khazk8e83rdv.cloudfront.net/moe_mapping/downloads/2Water/Wells_pdfs/191\1916160.pdf</a>			
<b><u>Additional Detail(s) (Map)</u></b>					
<b>Well Completed Date:</b> 2002/10/09 <b>Year Completed:</b> 2002 <b>Depth (m):</b> 13.1064 <b>Latitude:</b> 43.8765742691444 <b>Longitude:</b> -79.0837978257824 <b>Path:</b> 191\1916160.pdf					
<b><u>Bore Hole Information</u></b>					
<b>Bore Hole ID:</b> 10530698 <b>DP2BR:</b> <b>Spatial Status:</b> <b>Code OB:</b> o <b>Code OB Desc:</b> Overburden <b>Open Hole:</b> <b>Cluster Kind:</b> <b>Date Completed:</b> 09-Oct-2002 00:00:00 <b>Remarks:</b> <b>Elevrc Desc:</b> <b>Location Source Date:</b> <b>Improvement Location Source:</b> <b>Improvement Location Method:</b> <b>Source Revision Comment:</b> <b>Supplier Comment:</b>		<b>Elevation:</b> 122.872848 <b>Elevrc:</b> <b>Zone:</b> 17 <b>East83:</b> 653949.10 <b>North83:</b> 4859949.00 <b>Org CS:</b> <b>UTMRC:</b> 9 <b>UTMRC Desc:</b> unknown UTM <b>Location Method:</b> lot			
<b><u>Overburden and Bedrock</u></b>					
<b><u>Materials Interval</u></b>					
<b>Formation ID:</b> 932882948 <b>Layer:</b> 1 <b>Color:</b> 3 <b>General Color:</b> BLUE <b>Mat1:</b> 05 <b>Most Common Material:</b> CLAY <b>Mat2:</b> <b>Mat2 Desc:</b> <b>Mat3:</b> <b>Mat3 Desc:</b> <b>Formation Top Depth:</b> 0.0 <b>Formation End Depth:</b> 43.0 <b>Formation End Depth UOM:</b> ft					
<b><u>Method of Construction &amp; Well</u></b>					



<i>Map Key</i>	<i>Number of Records</i>	<i>Direction/ Distance (m)</i>	<i>Elev/Diff (m)</i>	<i>Site</i>	<i>DB</i>
<b><u>Use</u></b>					
<i>Method Construction ID:</i>		961916160			
<i>Method Construction Code:</i>		1			
<i>Method Construction:</i>		Cable Tool			
<i>Other Method Construction:</i>					
<b><u>Pipe Information</u></b>					
<i>Pipe ID:</i>		11079268			
<i>Casing No:</i>		1			
<i>Comment:</i>					
<i>Alt Name:</i>					
<b><u>Construction Record - Casing</u></b>					
<i>Casing ID:</i>		930142615			
<i>Layer:</i>		1			
<i>Material:</i>		3			
<i>Open Hole or Material:</i>		CONCRETE			
<i>Depth From:</i>					
<i>Depth To:</i>					
<i>Casing Diameter:</i>		30			
<i>Casing Diameter UOM:</i>		inch			
<i>Casing Depth UOM:</i>		ft			
<b><u>Results of Well Yield Testing</u></b>					
<i>Pump Test ID:</i>		991916160			
<i>Pump Set At:</i>					
<i>Static Level:</i>		29.0			
<i>Final Level After Pumping:</i>		43.0			
<i>Recommended Pump Depth:</i>		42.0			
<i>Pumping Rate:</i>		25.0			
<i>Flowing Rate:</i>					
<i>Recommended Pump Rate:</i>		1.0			
<i>Levels UOM:</i>		ft			
<i>Rate UOM:</i>		GPM			
<i>Water State After Test Code:</i>		1			
<i>Water State After Test:</i>		CLEAR			
<i>Pumping Test Method:</i>		1			
<i>Pumping Duration HR:</i>		2			
<i>Pumping Duration MIN:</i>		0			
<i>Flowing:</i>		No			
<b><u>Draw Down &amp; Recovery</u></b>					
<i>Pump Test Detail ID:</i>		934130591			
<i>Test Type:</i>		Recovery			
<i>Test Duration:</i>		15			
<i>Test Level:</i>		43.0			
<i>Test Level UOM:</i>		ft			
<b><u>Draw Down &amp; Recovery</u></b>					
<i>Pump Test Detail ID:</i>		934419173			
<i>Test Type:</i>		Recovery			
<i>Test Duration:</i>		30			
<i>Test Level:</i>		43.0			
<i>Test Level UOM:</i>		ft			

Map Key	Number of Records	Direction/ Distance (m)	Elev/Diff (m)	Site	DB
---------	-------------------	-------------------------	---------------	------	----

Draw Down & Recovery

Pump Test Detail ID: 934933206  
 Test Type: Recovery  
 Test Duration: 60  
 Test Level: 42.0  
 Test Level UOM: ft

Draw Down & Recovery

Pump Test Detail ID: 934678519  
 Test Type: Recovery  
 Test Duration: 45  
 Test Level: 42.0  
 Test Level UOM: ft

Water Details

Water ID: 934023450  
 Layer: 1  
 Kind Code: 1  
 Kind: FRESH  
 Water Found Depth: 29.0  
 Water Found Depth UOM: ft

<a href="#">106</a>	1 of 1	W/299.5	131.8 / 2.00	PIPELINE HIT 1511 SPINNAKER MEWS,,PICKERING,ON,L1V 2P8,CA ON	PINC
---------------------	--------	---------	--------------	---	------

<p>Incident ID:</p> <p>Incident No: 2407914</p> <p>Incident Reported Dt: 9/27/2018</p> <p>Type: FS-Pipeline Incident</p> <p>Status Code:</p> <p>Tank Status: Pipeline Damage Reason Est</p> <p>Task No:</p> <p>Spills Action Centre:</p> <p>Fuel Type:</p> <p>Fuel Occurrence Tp:</p> <p>Date of Occurrence:</p> <p>Occurrence Start Dt:</p> <p>Depth:</p> <p>Customer Acct Name: PIPELINE HIT</p> <p>Incident Address: 1511 SPINNAKER MEWS,,PICKERING,ON,L1V 2P8,CA</p> <p>Operation Type:</p> <p>Pipeline Type:</p> <p>Regulator Type:</p> <p>Summary:</p> <p>Reported By:</p> <p>Affiliation:</p> <p>Occurrence Desc:</p> <p>Damage Reason:</p> <p>Notes:</p>	<p>Pipe Material:</p> <p>Fuel Category:</p> <p>Health Impact:</p> <p>Environment Impact:</p> <p>Property Damage:</p> <p>Service Interrupt:</p> <p>Enforce Policy:</p> <p>Public Relation:</p> <p>Pipeline System:</p> <p>PSIG:</p> <p>Attribute Category:</p> <p>Regulator Location:</p> <p>Method Details:</p>
--	---

<a href="#">107</a>	1 of 1	SSE/299.8	129.9 / 0.04	lot 19 con 3 ON	WWIS
---------------------	--------	-----------	--------------	--------------------	------

<p>Well ID: 4601381</p> <p>Construction Date:</p> <p>Primary Water Use: Domestic</p> <p>Sec. Water Use: 0</p>	<p>Data Entry Status:</p> <p>Data Src: 1</p> <p>Date Received: 8/3/1966</p> <p>Selected Flag: True</p>
---	--

Map Key	Number of Records	Direction/ Distance (m)	Elev/Diff (m)	Site	DB
<b>Final Well Status:</b>	Water Supply			<b>Abandonment Rec:</b>	
<b>Water Type:</b>				<b>Contractor:</b>	5412
<b>Casing Material:</b>				<b>Form Version:</b>	1
<b>Audit No:</b>				<b>Owner:</b>	
<b>Tag:</b>				<b>Street Name:</b>	
<b>Construction Method:</b>				<b>County:</b>	DURHAM
<b>Elevation (m):</b>				<b>Municipality:</b>	PICKERING TOWN
<b>Elevation Reliability:</b>				<b>Site Info:</b>	
<b>Depth to Bedrock:</b>				<b>Lot:</b>	019
<b>Well Depth:</b>				<b>Concession:</b>	03
<b>Overburden/Bedrock:</b>				<b>Concession Name:</b>	CON
<b>Pump Rate:</b>				<b>Easting NAD83:</b>	
<b>Static Water Level:</b>				<b>Northing NAD83:</b>	
<b>Flowing (Y/N):</b>				<b>Zone:</b>	
<b>Flow Rate:</b>				<b>UTM Reliability:</b>	
<b>Clear/Cloudy:</b>					

**PDF URL (Map):** [https://d2khazk8e83rdv.cloudfront.net/moe\\_mapping/downloads/2Water/Wells\\_pdfs/460\4601381.pdf](https://d2khazk8e83rdv.cloudfront.net/moe_mapping/downloads/2Water/Wells_pdfs/460\4601381.pdf)

**Additional Detail(s) (Map)**

**Well Completed Date:** 1966/06/06  
**Year Completed:** 1966  
**Depth (m):** 8.5344  
**Latitude:** 43.8747031962361  
**Longitude:** -79.0876576926669  
**Path:** 460\4601381.pdf

**Bore Hole Information**

<b>Bore Hole ID:</b>	10292750	<b>Elevation:</b>	130.028121
<b>DP2BR:</b>		<b>Elevrc:</b>	
<b>Spatial Status:</b>		<b>Zone:</b>	17
<b>Code OB:</b>	o	<b>East83:</b>	653643.80
<b>Code OB Desc:</b>	Overburden	<b>North83:</b>	4859734.00
<b>Open Hole:</b>		<b>Org CS:</b>	
<b>Cluster Kind:</b>		<b>UTMRC:</b>	5
<b>Date Completed:</b>	06-Jun-1966 00:00:00	<b>UTMRC Desc:</b>	margin of error : 100 m - 300 m
<b>Remarks:</b>		<b>Location Method:</b>	p5
<b>Elevrc Desc:</b>			
<b>Location Source Date:</b>			
<b>Improvement Location Source:</b>			
<b>Improvement Location Method:</b>			
<b>Source Revision Comment:</b>			
<b>Supplier Comment:</b>			

**Overburden and Bedrock**

**Materials Interval**

**Formation ID:** 931944712  
**Layer:** 2  
**Color:** 3  
**General Color:** BLUE  
**Mat1:** 05  
**Most Common Material:** CLAY  
**Mat2:**  
**Mat2 Desc:**  
**Mat3:**  
**Mat3 Desc:**  
**Formation Top Depth:** 10.0  
**Formation End Depth:** 25.0  
**Formation End Depth UOM:** ft

<b>Map Key</b>	<b>Number of Records</b>	<b>Direction/ Distance (m)</b>	<b>Elev/Diff (m)</b>	<b>Site</b>	<b>DB</b>
<b><u>Overburden and Bedrock Materials Interval</u></b>					
<b>Formation ID:</b>		931944711			
<b>Layer:</b>		1			
<b>Color:</b>		6			
<b>General Color:</b>		BROWN			
<b>Mat1:</b>		05			
<b>Most Common Material:</b>		CLAY			
<b>Mat2:</b>					
<b>Mat2 Desc:</b>					
<b>Mat3:</b>					
<b>Mat3 Desc:</b>					
<b>Formation Top Depth:</b>		0.0			
<b>Formation End Depth:</b>		10.0			
<b>Formation End Depth UOM:</b>		ft			
<b><u>Overburden and Bedrock Materials Interval</u></b>					
<b>Formation ID:</b>		931944713			
<b>Layer:</b>		3			
<b>Color:</b>					
<b>General Color:</b>					
<b>Mat1:</b>		08			
<b>Most Common Material:</b>		FINE SAND			
<b>Mat2:</b>					
<b>Mat2 Desc:</b>					
<b>Mat3:</b>					
<b>Mat3 Desc:</b>					
<b>Formation Top Depth:</b>		25.0			
<b>Formation End Depth:</b>		28.0			
<b>Formation End Depth UOM:</b>		ft			
<b><u>Method of Construction &amp; Well Use</u></b>					
<b>Method Construction ID:</b>		964601381			
<b>Method Construction Code:</b>		6			
<b>Method Construction:</b>		Boring			
<b>Other Method Construction:</b>					
<b><u>Pipe Information</u></b>					
<b>Pipe ID:</b>		10841320			
<b>Casing No:</b>		1			
<b>Comment:</b>					
<b>Alt Name:</b>					
<b><u>Construction Record - Casing</u></b>					
<b>Casing ID:</b>		930484661			
<b>Layer:</b>		1			
<b>Material:</b>		3			
<b>Open Hole or Material:</b>		CONCRETE			
<b>Depth From:</b>					
<b>Depth To:</b>		28			
<b>Casing Diameter:</b>		30			
<b>Casing Diameter UOM:</b>		inch			
<b>Casing Depth UOM:</b>		ft			

Map Key	Number of Records	Direction/ Distance (m)	Elev/Diff (m)	Site	DB
---------	-------------------	----------------------------	------------------	------	----

**Results of Well Yield Testing**

**Pump Test ID:** 994601381  
**Pump Set At:**  
**Static Level:** 15.0  
**Final Level After Pumping:**  
**Recommended Pump Depth:** 25.0  
**Pumping Rate:** 5.0  
**Flowing Rate:**  
**Recommended Pump Rate:** 3.0  
**Levels UOM:** ft  
**Rate UOM:** GPM  
**Water State After Test Code:** 1  
**Water State After Test:** CLEAR  
**Pumping Test Method:** 1  
**Pumping Duration HR:**  
**Pumping Duration MIN:**  
**Flowing:** No

**Water Details**

**Water ID:** 933763688  
**Layer:** 1  
**Kind Code:** 1  
**Kind:** FRESH  
**Water Found Depth:** 25.0  
**Water Found Depth UOM:** ft

<a href="#">108</a>	1 of 2	NE/300.0	126.0 / -3.87	Enbridge Gas Distribution Inc. 2424 Earl Grey Rd. Pickering ON	SPL
<b>Ref No:</b>	8552-96EHB3			<b>Discharger Report:</b>	
<b>Site No:</b>				<b>Material Group:</b>	
<b>Incident Dt:</b>	03-APR-13			<b>Health/Env Conseq:</b>	
<b>Year:</b>				<b>Client Type:</b>	
<b>Incident Cause:</b>	Leak/Break			<b>Sector Type:</b>	Pipeline/Components
<b>Incident Event:</b>				<b>Agency Involved:</b>	
<b>Contaminant Code:</b>	35			<b>Nearest Watercourse:</b>	
<b>Contaminant Name:</b>	NATURAL GAS (METHANE)			<b>Site Address:</b>	2424 Earl Grey Rd.
<b>Contaminant Limit 1:</b>				<b>Site District Office:</b>	
<b>Contam Limit Freq 1:</b>				<b>Site Postal Code:</b>	
<b>Contaminant UN No 1:</b>				<b>Site Region:</b>	
<b>Environment Impact:</b>	Confirmed			<b>Site Municipality:</b>	Pickering
<b>Nature of Impact:</b>	Air Pollution; Human Health/Safety			<b>Site Lot:</b>	
<b>Receiving Medium:</b>				<b>Site Conc:</b>	
<b>Receiving Env:</b>				<b>Northing:</b>	
<b>MOE Response:</b>	Referral to others			<b>Easting:</b>	
<b>Dt MOE Arvl on Scn:</b>				<b>Site Geo Ref Accu:</b>	
<b>MOE Reported Dt:</b>	03-APR-13			<b>Site Map Datum:</b>	
<b>Dt Document Closed:</b>	17-MAY-13			<b>SAC Action Class:</b>	Air Spills - Gases and Vapours
<b>Incident Reason:</b>	Operator/Human Error			<b>Source Type:</b>	
<b>Site Name:</b>	home development <UNOFFICIAL>				
<b>Site County/District:</b>					
<b>Site Geo Ref Meth:</b>					
<b>Incident Summary:</b>	Enbridge: 1/2" pls dmg. safe. Pickering				
<b>Contaminant Qty:</b>	0 other - see incident description				

<a href="#">108</a>	2 of 2	NE/300.0	126.0 / -3.87	PIPELINE HIT - 1/2" 2424 EARL GREY AVE,,PICKERING,ON,L1X 0B9, CA ON	PINC
---------------------	--------	----------	---------------	--	------

<i>Map Key</i>	<i>Number of Records</i>	<i>Direction/ Distance (m)</i>	<i>Elev/Diff (m)</i>	<i>Site</i>	<i>DB</i>
<b>Incident ID:</b>				<b>Pipe Material:</b>	
<b>Incident No:</b>	1075548			<b>Fuel Category:</b>	Natural Gas
<b>Incident Reported Dt:</b>	4/3/2013			<b>Health Impact:</b>	
<b>Type:</b>	FS-Pipeline Incident			<b>Environment Impact:</b>	
<b>Status Code:</b>				<b>Property Damage:</b>	Yes
<b>Tank Status:</b>	Pipeline Damage Reason Est			<b>Service Interrupt:</b>	
<b>Task No:</b>	4418586			<b>Enforce Policy:</b>	Yes
<b>Spills Action Centre:</b>				<b>Public Relation:</b>	
<b>Fuel Type:</b>				<b>Pipeline System:</b>	
<b>Fuel Occurrence Tp:</b>				<b>PSIG:</b>	
<b>Date of Occurrence:</b>				<b>Attribute Category:</b>	FS-Perform P-line Inc Invest
<b>Occurrence Start Dt:</b>	2013/04/03			<b>Regulator Location:</b>	
<b>Depth:</b>				<b>Method Details:</b>	E-mail
<b>Customer Acct Name:</b>	PIPELINE HIT - 1/2"				
<b>Incident Address:</b>	2424 EARL GREY AVE,,PICKERING,ON,L1X 0B9,CA				
<b>Operation Type:</b>					
<b>Pipeline Type:</b>					
<b>Regulator Type:</b>					
<b>Summary:</b>	2424 EARL GREY ROAD, PICKERING - PIPELINE HIT - 1/2"				
<b>Reported By:</b>	Ian Moase - Enbridge Gas				
<b>Affiliation:</b>					
<b>Occurrence Desc:</b>					
<b>Damage Reason:</b>	Facility was not located or marked				
<b>Notes:</b>					

# Unplottable Summary

Total: **59** Unplottable sites

DB	Company Name/Site Name	Address	City	Postal
CA	R.M. OF DURHAM	BROCK RD.	PICKERING TOWN ON	
CA	MED REALTY INC.	BROCK RD.	PICKERING TOWN ON	
CA	R.M. OF DURHAM	BROCK RD.	PICKERING TOWN ON	
CA	PETRO-CANADA PRODUCTS INC.	BROCK RD. REG. RD. 1	PICKERING TOWN ON	
CA	INTERPROVINCIAL PIPE LINE INC.	LOT 18/CON.3, BROCK RD.	PICKERING ON	
CA	Lebovic Enterprises Limited	Tillings Rd Part of Lot 20, Concession 3 (West of Tillings Road and South of CPR	Pickering ON	
CA		Brock Road (R.R. #1)	Pickering ON	
CA	R.M. OF DURHAM	BROCK RD.	PICKERING TOWN ON	
CA	R.M. OF DURHAM	BROCK RD.	PICKERING TOWN ON	
DTNK	T J & J R BRADSHAW	LOT 18 CON 3	PICKERING ON	
EBR	Interprovincial Pipe Line Inc.	Lot 18, Concession 3, Brock Road, Town of Pickering CITY OF PICKERING	ON	
ECA	9004807 Canada Inc.	Part of Block 1, Reference Plan 40M-	Pickering ON	H9H 0A2
ECA	Mattamy (Brock Road) Limited	Part of Lot 18, Concession 3	Pickering ON	L6H 6M5
ECA	9004807 Canada Inc.	Part of Block 1, Reference Plan 40M-	Pickering ON	H9H 0A2
ECA	Duffin's Point Inc.	Brock Road at Dersan Street to 550 metres south between Taunton Road and Rossland Road West	Pickering ON	L4B 0A9
ECA	Lebovic Enterprises Limited	Road allowance between Lots 18 and 19, Concession 3	Pickering ON	L4A 7X5
ECA	Averton (Brock) Limited		Pickering ON	L4K 1C3

FST	THE MUNICIPALITY OF METROPOLITAN TORONTO TREASURY DEPT CONSOLIDATED ACC PAY UNIT	LOTS 20-24 CON 3 PICKERING ON CA LOTS 20-24 CON 3 PICKERING ON CA	ON	
FST	THE MUNICIPALITY OF METROPOLITAN TORONTO TREASURY DEPT CONSOLIDATED ACC PAY UNIT	LOTS 20-24 CON 3 PICKERING ON CA LOTS 20-24 CON 3 PICKERING ON CA	ON	
FSTH	THE MUNICIPALITY OF METROPOLITAN TORONTO TREASURY DEPT CONSOLIDATED ACC PAY UNIT	LOTS 20-24 CON 3	PICKERING ON	
FSTH	THE MUNICIPALITY OF METROPOLITAN TORONTO TREASURY DEPT CONSOLIDATED ACC PAY UNIT	LOTS 20-24 CON 3	PICKERING ON	
FSTH	THE MUNICIPALITY OF METROPOLITAN TORONTO TREASURY DEPT CONSOLIDATED ACC PAY UNIT	LOTS 20-24 CON 3	PICKERING ON	
FSTH	THE MUNICIPALITY OF METROPOLITAN TORONTO TREASURY DEPT CONSOLIDATED ACC PAY UNIT	LOTS 20-24 CON 3	PICKERING ON	
GEN	ELIRPA CONST & MATERIALS LIMITED	LOTS 19 & 20 BROCK ROAD	PICKERING ON	
GEN	ELIRPA CONST & MATERIALS LIMITED	LOTS 19 & 20 BROCK ROAD	PICKERING ON	
GEN	ELIRPA CONST & MATERIALS LIMITED	LOTS 19 & 20 BROCK ROAD	PICKERING ON	
GEN	ELIRPA CONST & MATERIALS LIMITED	LOTS 19 & 20 BROCK ROAD	PICKERING ON	L1V 2R4
GEN	ELIRPA CONST & MATERIALS LIMITED	LOTS 19 & 20 BROCK ROAD	PICKERING ON	
GEN	ELIRPA CONST & MATERIALS LIMITED	LOTS 19 & 20 BROCK ROAD	PICKERING ON	L1V 2R4
GEN	ELIRPA CONST & MATERIALS LIMITED	LOTS 19 & 20 BROCK ROAD	PICKERING ON	L1V 2R4
GEN	ELIRPA CONST & MATERIALS LIMITED	LOTS 19 & 20 BROCK ROAD	PICKERING ON	L1V 2R4
GEN	ELIRPA CONST & MATERIALS LIMITED	LOTS 19 & 20 BROCK ROAD	PICKERING ON	L1V 2R4
GEN	ELIRPA CONST & MATERIALS LIMITED	LOTS 19 & 20 BROCK ROAD	PICKERING ON	L1V 2R4



GEN	DON MACPHERSON CONTRACTING LTD.	CONC. 3, LOT 18	PICKERING ON	
GEN	DON MACPHERSON CONTRACTING LTD	LOT 18 CONC 3, TWP OF PICKERING BROCK RD. N, C/O R.R. #1	PICKERING ON	L1V 2P8
GEN	ELIRPA CONST & MATERIALS LIMITED	LOTS 19 & 20 BROCK ROAD	PICKERING ON	L1V 2R4
LIMO		Lot 20, 21 Concession 3 PICKERING Pickering	ON	
LIMO	The Town of Pickering	Lot 20,21, Conc 3	City of Pickering ON	
LIMO	Township of Darlington Landfill Municipality of Clarington (formerly the Town	of Newcastle) Municipality of Clarington Lot 20, Concession 3 Durham	ON	
LIMO	Brock West Landfill City of Toronto City of Pickering	Lots 20-22, Concession 3 Durham	ON	
PES	PINE RIDGE NURSERIES LTD	BROCK ROAD	PICKERING ON	L1V2R4
PRT	T J & J R BRADSHAW	LOT 18 CON 3	PICKERING ON	L1V2P8
PTTW	Pickering Golf Club Ltd.	Lot: 18, Concession: 3, Pickering, City, Regional Municipality of Durham CITY OF PICKERING	ON	
RSC	9004807 CANADA INC.	No Municipal Address	Pickering ON	
SPL		Brock Rd	Pickering ON	
SPL	Weed Man Toronto	Brock Rd	Pickering ON	
SPL		Brock Rd	Pickering ON	
SPL	CANADIAN PACIFIC BULK SYSTEMS	R.R. 1 HAMPTON (PETROCAN SERVICE CENTRE)NEAR TAUNTON RD. TANK TRUCK (CARGO)	DURHAM R.M. ON	
SPL	Ariss Haulage Ltd	Brock Rd	Pickering ON	
TCFT		Brock Rd	Pickering/Rouge Park ON	
TCFT		Brock Rd	Pickering/Rouge Park ON	
TCFT		Brock Rd	Pickering/Rouge Park ON	
TCFT		Brock Rd	Pickering/Rouge Park ON	
TCFT		Brock Rd	Pickering/Rouge Park ON	
TCFT		Brock Rd	Pickering/Rouge Park ON	
WWIS		lot 20 con 3	ON	

WWIS	lot 19	ON
WWIS	VALLEY FARM ROAD lot 20 con 3	PICKERING ON
WWIS	lot 18 con 3	ON
WWIS	lot 19	ON

# Unplottable Report

---

**Site:** R.M. OF DURHAM  
BROCK RD. PICKERING TOWN ON

**Database:**  
CA

**Certificate #:** 3-1177-87-  
**Application Year:** 87  
**Issue Date:** 7/16/1987  
**Approval Type:** Municipal sewage  
**Status:** Approved  
**Application Type:**  
**Client Name:**  
**Client Address:**  
**Client City:**  
**Client Postal Code:**  
**Project Description:**  
**Contaminants:**  
**Emission Control:**

---

**Site:** MED REALTY INC.  
BROCK RD. PICKERING TOWN ON

**Database:**  
CA

**Certificate #:** 7-1973-88-  
**Application Year:** 88  
**Issue Date:** 12/15/1988  
**Approval Type:** Municipal water  
**Status:** Approved  
**Application Type:**  
**Client Name:**  
**Client Address:**  
**Client City:**  
**Client Postal Code:**  
**Project Description:**  
**Contaminants:**  
**Emission Control:**

---

**Site:** R.M. OF DURHAM  
BROCK RD. PICKERING TOWN ON

**Database:**  
CA

**Certificate #:** 3-0242-87-  
**Application Year:** 87  
**Issue Date:** 3/24/1987  
**Approval Type:** Municipal sewage  
**Status:** Approved  
**Application Type:**  
**Client Name:**  
**Client Address:**  
**Client City:**  
**Client Postal Code:**  
**Project Description:**  
**Contaminants:**  
**Emission Control:**

---

**Site:** PETRO-CANADA PRODUCTS INC.  
BROCK RD. REG. RD. 1 PICKERING TOWN ON

**Database:**  
CA

**Certificate #:** 3-0943-86-

**Application Year:** 86  
**Issue Date:** 7/8/1986  
**Approval Type:** Municipal sewage  
**Status:** Approved  
**Application Type:**  
**Client Name:**  
**Client Address:**  
**Client City:**  
**Client Postal Code:**  
**Project Description:**  
**Contaminants:**  
**Emission Control:**

---

**Site:** **INTERPROVINCIAL PIPE LINE INC.**  
**LOT 18/CON.3, BROCK RD. PICKERING ON**

**Database:**  
**CA**

**Certificate #:** 8-3186-98-  
**Application Year:** 98  
**Issue Date:** 7/7/1998  
**Approval Type:** Industrial air  
**Status:** Approved  
**Application Type:**  
**Client Name:**  
**Client Address:**  
**Client City:**  
**Client Postal Code:**  
**Project Description:** NITROGEN VENTING OPERATION ON LINE #9  
**Contaminants:**  
**Emission Control:**

---

**Site:** **Lebovic Enterprises Limited**  
**Tillings Rd Part of Lot 20, Concession 3 (West of Tillings Road and South of CPR Pickering ON**

**Database:**  
**CA**

**Certificate #:** 6803-8MRHLW  
**Application Year:** 2011  
**Issue Date:** 10/24/2011  
**Approval Type:** Municipal and Private Sewage Works  
**Status:** Approved  
**Application Type:**  
**Client Name:**  
**Client Address:**  
**Client City:**  
**Client Postal Code:**  
**Project Description:**  
**Contaminants:**  
**Emission Control:**

---

**Site:** **Brock Road (R.R. #1) Pickering ON**

**Database:**  
**CA**

**Certificate #:** 4767-4J2QT8  
**Application Year:** 00  
**Issue Date:** 4/17/00  
**Approval Type:** Municipal & Private water  
**Status:** Approved  
**Application Type:** New Certificate of Approval  
**Client Name:** Corporation of the Regional Municipality of Durham  
**Client Address:** Box 623, 105 Consumers Drive  
**Client City:** Whitby  
**Client Postal Code:** L1N 6A3  
**Project Description:** This is an application for Municipal and Private Water Works Certificate of Approval to construct a watermain  
**Contaminants:**  
**Emission Control:**

---

**Site:** R.M. OF DURHAM  
BROCK RD. PICKERING TOWN ON

**Database:**  
CA

**Certificate #:** 3-1587-88-  
**Application Year:** 88  
**Issue Date:** 8/31/1988  
**Approval Type:** Municipal sewage  
**Status:** Approved  
**Application Type:**  
**Client Name:**  
**Client Address:**  
**Client City:**  
**Client Postal Code:**  
**Project Description:**  
**Contaminants:**  
**Emission Control:**

---

**Site:** R.M. OF DURHAM  
BROCK RD. PICKERING TOWN ON

**Database:**  
CA

**Certificate #:** 7-0199-87-  
**Application Year:** 87  
**Issue Date:** 3/24/1987  
**Approval Type:** Municipal water  
**Status:** Approved  
**Application Type:**  
**Client Name:**  
**Client Address:**  
**Client City:**  
**Client Postal Code:**  
**Project Description:**  
**Contaminants:**  
**Emission Control:**

---

**Site:** T J & J R BRADSHAW  
LOT 18 CON 3 PICKERING ON

**Database:**  
DTNK

**Delisted Expired Fuel Safety  
Facilities**

**Instance No:** 9462840  
**Status:** EXPIRED  
**Instance ID:** 382789  
**Instance Type:** FS Facility  
**Instance Creation Dt:**  
**Instance Install Dt:**  
**Item Description:**  
**Manufacturer:**  
**Model:**  
**Serial No:**  
**ULC Standard:**  
**Quantity:**  
**Unit of Measure:**  
**Overfill Prot Type:**  
**Creation Date:**  
**Next Periodic Str DT:**  
**Expired Date:**  
**Max Hazard Rank:**  
**TSSA Base Sched Cycle 2:**  
**TSSAMax Hazard Rank 1:**  
**TSSA Risk Based Periodic Yn:**  
**TSSA Volume of Directives:**

**Facility Location:**  
**Facility Type:**  
**Fuel Type 2:**  
**Fuel Type 3:**  
**Panam Related:**  
**Panam Venue Nm:**  
**External Identifier:**  
**Item:**  
**Piping Steel:**  
**Piping Galvanized:**  
**Tank Single Wall St:**  
**Piping Underground:**  
**Tank Underground:**  
**Record Date:** Up to Mar 2012  
**Eris Filename:**  
**Source:**  
**Original Source:** EXP

**TSSA Periodic Exempt:**  
**TSSA Statutory Interval:**  
**TSSA Recd Insp Interva:**  
**TSSA Recd Tolerance:**  
**TSSA Program Area:**  
**TSSA Program Area 2:**  
**Description:** FS Gasoline Station - Full Serve

**Site:** *Interprovincial Pipe Line Inc.*  
*Lot 18, Concession 3, Brock Road, Town of Pickering CITY OF PICKERING ON*

**Database:**  
*EBR*

**EBR Registry No:** IA8E0763  
**Ministry Ref No:** 8318698  
**Notice Type:** Instrument Decision  
**Notice Stage:**  
**Notice Date:** August 30, 2001  
**Proposal Date:** May 29, 1998  
**Year:** 1998  
**Instrument Type:** (EPA s. 9) - Approval for discharge into the natural environment other than water (i.e. Air)  
**Off Instrument Name:**  
**Posted By:**  
**Company Name:** Interprovincial Pipe Line Inc.  
**Site Address:**  
**Location Other:**  
**Proponent Name:**  
**Proponent Address:** P.O. Box 398, 10201 Jasper Avenue, Edmonton Alberta, T5J 2J9  
**Comment Period:**  
**URL:**

**Decision Posted:**  
**Exception Posted:**  
**Section:**  
**Act 1:**  
**Act 2:**  
**Site Location Map:**

**Site Location Details:**

Lot 18, Concession 3, Brock Road, Town of Pickering CITY OF PICKERING

**Site:** *9004807 Canada Inc.*  
*Part of Block 1, Reference Plan 40M- Pickering ON H9H 0A2*

**Database:**  
*ECA*

**Approval No:** 0016-BPMJFR  
**Approval Date:** 2020-05-29  
**Status:** Approved  
**Record Type:** ECA  
**Link Source:** IDS  
**SWP Area Name:**  
**Approval Type:** ECA-MUNICIPAL AND PRIVATE SEWAGE WORKS  
**Project Type:** MUNICIPAL AND PRIVATE SEWAGE WORKS  
**Business Name:** 9004807 Canada Inc.  
**Address:** Part of Block 1, Reference Plan 40M-  
**Full Address:**  
**Full PDF Link:** <https://www.accessenvironment.ene.gov.on.ca/instruments/6506-BFRK22-14.pdf>

**MOE District:**  
**City:**  
**Longitude:**  
**Latitude:**  
**Geometry X:**  
**Geometry Y:**

**Site:** *Mattamy (Brock Road) Limited*  
*Part of Lot 18, Concession 3 Pickering ON L6H 6M5*

**Database:**  
*ECA*

**Approval No:** 8581-8WAHL9  
**Approval Date:** 2012-07-19  
**Status:** Approved  
**Record Type:** ECA  
**Link Source:** IDS  
**SWP Area Name:**  
**Approval Type:** ECA-MUNICIPAL AND PRIVATE SEWAGE WORKS  
**Project Type:** MUNICIPAL AND PRIVATE SEWAGE WORKS  
**Business Name:** Mattamy (Brock Road) Limited  
**Address:** Part of Lot 18, Concession 3  
**Full Address:**  
**Full PDF Link:** <https://www.accessenvironment.ene.gov.on.ca/instruments/0605-8W3QP5-14.pdf>

**MOE District:**  
**City:**  
**Longitude:**  
**Latitude:**  
**Geometry X:**  
**Geometry Y:**

---

**Site:** 9004807 Canada Inc.  
Part of Block 1, Reference Plan 40M- Pickering ON H9H 0A2

**Database:**  
ECA

**Approval No:** 0816-BPJKWY  
**Approval Date:** 2020-05-29  
**Status:** Approved  
**Record Type:** ECA  
**Link Source:** IDS  
**SWP Area Name:**  
**Approval Type:** ECA-MUNICIPAL AND PRIVATE SEWAGE WORKS  
**Project Type:** MUNICIPAL AND PRIVATE SEWAGE WORKS  
**Business Name:** 9004807 Canada Inc.  
**Address:** Part of Block 1, Reference Plan 40M-  
**Full Address:**  
**Full PDF Link:** <https://www.accessenvironment.ene.gov.on.ca/instruments/5008-BFRK6V-14.pdf>

**MOE District:**  
**City:**  
**Longitude:**  
**Latitude:**  
**Geometry X:**  
**Geometry Y:**

---

**Site:** Duffin's Point Inc.  
Brock Road at Dersan Street to 550 metres south between Taunton Road and Rossland Road West Pickering ON L4B 0A9

**Database:**  
ECA

**Approval No:** 7695-9FJJQF  
**Approval Date:** 2014-01-21  
**Status:** Approved  
**Record Type:** ECA  
**Link Source:** IDS  
**SWP Area Name:**  
**Approval Type:** ECA-MUNICIPAL AND PRIVATE SEWAGE WORKS  
**Project Type:** MUNICIPAL AND PRIVATE SEWAGE WORKS  
**Business Name:** Duffin's Point Inc.  
**Address:** Brock Road at Dersan Street to 550 metres south between Taunton Road and Rossland Road West  
**Full Address:**  
**Full PDF Link:** <https://www.accessenvironment.ene.gov.on.ca/instruments/7079-9F7REU-14.pdf>

**MOE District:**  
**City:**  
**Longitude:**  
**Latitude:**  
**Geometry X:**  
**Geometry Y:**

---

**Site:** Lebovic Enterprises Limited  
Road allowance between Lots 18 and 19, Concession 3 Pickering ON L4A 7X5

**Database:**  
ECA

**Approval No:** 8913-9J7PLN  
**Approval Date:** 2014-04-23  
**Status:** Approved  
**Record Type:** ECA  
**Link Source:** IDS  
**SWP Area Name:**  
**Approval Type:** ECA-MUNICIPAL AND PRIVATE SEWAGE WORKS  
**Project Type:** MUNICIPAL AND PRIVATE SEWAGE WORKS  
**Business Name:** Lebovic Enterprises Limited  
**Address:** Road allowance between Lots 18 and 19, Concession 3  
**Full Address:**  
**Full PDF Link:** <https://www.accessenvironment.ene.gov.on.ca/instruments/8526-9GQLKY-14.pdf>

**MOE District:**  
**City:**  
**Longitude:**  
**Latitude:**  
**Geometry X:**  
**Geometry Y:**

---

**Site:** Averton (Brock) Limited  
Pickering ON L4K 1C3

**Database:**  
ECA

**Approval No:** 9859-A7EM3H  
**Approval Date:** 2016-02-29  
**Status:** Approved  
**Record Type:** ECA  
**Link Source:** IDS  
**SWP Area Name:**  
**Approval Type:** ECA-MUNICIPAL AND PRIVATE SEWAGE WORKS  
**Project Type:** MUNICIPAL AND PRIVATE SEWAGE WORKS  
**Business Name:** Averton (Brock) Limited

**MOE District:**  
**City:**  
**Longitude:**  
**Latitude:**  
**Geometry X:**  
**Geometry Y:**

Address:  
Full Address:  
Full PDF Link:

<https://www.accessenvironment.ene.gov.on.ca/instruments/7817-A73QJZ-14.pdf>

**Site:** THE MUNICIPALITY OF METROPOLITAN TORONTO TREASURY DEPT CONSOLIDATED ACC PAY UNIT  
LOTS 20-24 CON 3 PICKERING ON CA LOTS 20-24 CON 3 PICKERING ON CA ON

**Database:**  
FST

<b>Instance No:</b>	10922520	<b>Manufacturer:</b>	NULL
<b>Status:</b>	Active	<b>Serial No:</b>	NULL
<b>Cont Name:</b>		<b>Ulc Standard:</b>	NULL
<b>Instance Type:</b>	FS Liquid Fuel Tank	<b>Quantity:</b>	1
<b>Item:</b>	FS LIQUID FUEL TANK	<b>Unit of Measure:</b>	EA
<b>Item Description:</b>	FS Liquid Fuel Tank	<b>Fuel Type:</b>	Diesel
<b>Tank Type:</b>	Single Wall UST	<b>Fuel Type2:</b>	NULL
<b>Install Date:</b>	11/7/1990	<b>Fuel Type3:</b>	NULL
<b>Install Year:</b>	1975	<b>Piping Steel:</b>	
<b>Years in Service:</b>	20.4	<b>Piping Galvanized:</b>	
<b>Model:</b>	NULL	<b>Tanks Single Wall St:</b>	
<b>Description:</b>		<b>Piping Underground:</b>	
<b>Capacity:</b>	22730	<b>Num Underground:</b>	
<b>Tank Material:</b>	Steel	<b>Panam Related:</b>	NULL
<b>Corrosion Protect:</b>	Impressed Current	<b>Panam Venue:</b>	NULL
<b>Overfill Protect:</b>			
<b>Facility Type:</b>	FS Liquid Fuel Tank		
<b>Parent Facility Type:</b>	Fuels Safety Private Fuel Outlet - Self Serve		
<b>Facility Location:</b>	LOTS 20-24 CON 3 PICKERING ON CA		
<b>Device Installed Location:</b>	LOTS 20-24 CON 3 PICKERING ON CA		

**Fuel Storage Tank Details**

**Owner Account Name:** THE MUNICIPALITY OF METROPOLITAN TORONTO TREASURY DEPT CONSOLIDATED ACC PAY UNIT

**Liquid Fuel Tank Details**

**Overfill Protection:** NULL  
**Owner Account Name:** THE MUNICIPALITY OF METROPOLITAN TORONTO TREASURY DEPT CONSOLIDATED ACC PAY UNIT

**Site:** THE MUNICIPALITY OF METROPOLITAN TORONTO TREASURY DEPT CONSOLIDATED ACC PAY UNIT  
LOTS 20-24 CON 3 PICKERING ON CA LOTS 20-24 CON 3 PICKERING ON CA ON

**Database:**  
FST

<b>Instance No:</b>	10922502	<b>Manufacturer:</b>	NULL
<b>Status:</b>	Active	<b>Serial No:</b>	NULL
<b>Cont Name:</b>		<b>Ulc Standard:</b>	NULL
<b>Instance Type:</b>	FS Liquid Fuel Tank	<b>Quantity:</b>	1
<b>Item:</b>	FS LIQUID FUEL TANK	<b>Unit of Measure:</b>	EA
<b>Item Description:</b>	FS Liquid Fuel Tank	<b>Fuel Type:</b>	Diesel
<b>Tank Type:</b>	Single Wall UST	<b>Fuel Type2:</b>	NULL
<b>Install Date:</b>	7/6/1990	<b>Fuel Type3:</b>	NULL
<b>Install Year:</b>	1975	<b>Piping Steel:</b>	
<b>Years in Service:</b>	20.8	<b>Piping Galvanized:</b>	
<b>Model:</b>	NULL	<b>Tanks Single Wall St:</b>	
<b>Description:</b>		<b>Piping Underground:</b>	
<b>Capacity:</b>	22730	<b>Num Underground:</b>	
<b>Tank Material:</b>	Steel	<b>Panam Related:</b>	NULL
<b>Corrosion Protect:</b>	Impressed Current	<b>Panam Venue:</b>	NULL
<b>Overfill Protect:</b>			
<b>Facility Type:</b>	FS Liquid Fuel Tank		
<b>Parent Facility Type:</b>	Fuels Safety Private Fuel Outlet - Self Serve		
<b>Facility Location:</b>	LOTS 20-24 CON 3 PICKERING ON CA		
<b>Device Installed Location:</b>	LOTS 20-24 CON 3 PICKERING ON CA		

**Fuel Storage Tank Details**

**Owner Account Name:** THE MUNICIPALITY OF METROPOLITAN TORONTO TREASURY DEPT CONSOLIDATED ACC PAY UNIT



**Liquid Fuel Tank Details**

**Overfill Protection:** NULL  
**Owner Account Name:** THE MUNICIPALITY OF METROPOLITAN TORONTO TREASURY DEPT CONSOLIDATED ACC PAY UNIT

---

**Site:** THE MUNICIPALITY OF METROPOLITAN TORONTO TREASURY DEPT CONSOLIDATED ACC PAY UNIT  
LOTS 20-24 CON 3 PICKERING ON **Database:**  
FSTH

**License Issue Date:** 7/9/1990  
**Tank Status:** Licensed  
**Tank Status As Of:** December 2008  
**Operation Type:** Private Fuel Outlet  
**Facility Type:** Gasoline Station - Self Serve

**--Details--**

**Status:** Active  
**Year of Installation:** 1975  
**Corrosion Protection:**  
**Capacity:** 22730  
**Tank Fuel Type:** Liquid Fuel Single Wall UST - Diesel

---

**Site:** THE MUNICIPALITY OF METROPOLITAN TORONTO TREASURY DEPT CONSOLIDATED ACC PAY UNIT  
LOTS 20-24 CON 3 PICKERING ON **Database:**  
FSTH

**License Issue Date:** 11/19/1992  
**Tank Status:** Licensed  
**Tank Status As Of:** August 2007  
**Operation Type:** Private Fuel Outlet  
**Facility Type:** Gasoline Station - Self Serve

**--Details--**

**Status:** Active  
**Year of Installation:** 1975  
**Corrosion Protection:**  
**Capacity:** 22730  
**Tank Fuel Type:** Liquid Fuel Single Wall UST - Diesel

---

**Site:** THE MUNICIPALITY OF METROPOLITAN TORONTO TREASURY DEPT CONSOLIDATED ACC PAY UNIT  
LOTS 20-24 CON 3 PICKERING ON **Database:**  
FSTH

**License Issue Date:** 7/9/1990  
**Tank Status:** Licensed  
**Tank Status As Of:** August 2007  
**Operation Type:** Private Fuel Outlet  
**Facility Type:** Gasoline Station - Self Serve

**--Details--**

**Status:** Active  
**Year of Installation:** 1975  
**Corrosion Protection:**  
**Capacity:** 22730  
**Tank Fuel Type:** Liquid Fuel Single Wall UST - Diesel

---

**Site:** THE MUNICIPALITY OF METROPOLITAN TORONTO TREASURY DEPT CONSOLIDATED ACC PAY UNIT  
LOTS 20-24 CON 3 PICKERING ON **Database:**  
FSTH

**License Issue Date:** 11/19/1992  
**Tank Status:** Licensed  
**Tank Status As Of:** December 2008

**Operation Type:** Private Fuel Outlet  
**Facility Type:** Gasoline Station - Self Serve

**--Details--**

**Status:** Active  
**Year of Installation:** 1975  
**Corrosion Protection:**  
**Capacity:** 22730  
**Tank Fuel Type:** Liquid Fuel Single Wall UST - Diesel

---

**Site:** **ELIRPA CONST & MATERIALS LIMITED**  
**LOTS 19 & 20 BROCK ROAD PICKERING ON**

**Database:**  
**GEN**

**Generator No:** ON1098100  
**Status:**  
**Approval Years:** 2009  
**Contam. Facility:**  
**MHSW Facility:**  
**SIC Code:** 237110, 237310  
**SIC Description:** Water and Sewer Line and Related Structures Construction, Highway Street and Bridge Construction

**PO Box No:**  
**Country:**  
**Choice of Contact:**  
**Co Admin:**  
**Phone No Admin:**

**Detail(s)**

**Waste Class:** 213  
**Waste Class Desc:** PETROLEUM DISTILLATES

**Waste Class:** 252  
**Waste Class Desc:** WASTE OILS & LUBRICANTS

---

**Site:** **ELIRPA CONST & MATERIALS LIMITED**  
**LOTS 19 & 20 BROCK ROAD PICKERING ON**

**Database:**  
**GEN**

**Generator No:** ON1098100  
**Status:**  
**Approval Years:** 2010  
**Contam. Facility:**  
**MHSW Facility:**  
**SIC Code:** 237110, 237310  
**SIC Description:** Water and Sewer Line and Related Structures Construction, Highway Street and Bridge Construction

**PO Box No:**  
**Country:**  
**Choice of Contact:**  
**Co Admin:**  
**Phone No Admin:**

**Detail(s)**

**Waste Class:** 252  
**Waste Class Desc:** WASTE OILS & LUBRICANTS

**Waste Class:** 213  
**Waste Class Desc:** PETROLEUM DISTILLATES

---

**Site:** **ELIRPA CONST & MATERIALS LIMITED**  
**LOTS 19 & 20 BROCK ROAD PICKERING ON**

**Database:**  
**GEN**

**Generator No:** ON1098100  
**Status:**  
**Approval Years:** 2011  
**Contam. Facility:**  
**MHSW Facility:**  
**SIC Code:** 237110, 237310  
**SIC Description:** Water and Sewer Line and Related Structures Construction, Highway Street and Bridge Construction

**PO Box No:**  
**Country:**  
**Choice of Contact:**  
**Co Admin:**  
**Phone No Admin:**

**Detail(s)**

**Waste Class:** 252  
**Waste Class Desc:** WASTE OILS & LUBRICANTS

**Waste Class:** 213  
**Waste Class Desc:** PETROLEUM DISTILLATES

**Site:** ELIRPA CONST & MATERIALS LIMITED  
LOTS 19 & 20 BROCK ROAD PICKERING ON L1V 2R4

**Database:**  
GEN

**Generator No:** ON1098100  
**Status:**  
**Approval Years:** 2012  
**Contam. Facility:**  
**MHSW Facility:**  
**SIC Code:** 237110, 237310  
**SIC Description:** Water and Sewer Line and Related Structures Construction, Highway Street and Bridge Construction

**PO Box No:**  
**Country:**  
**Choice of Contact:**  
**Co Admin:**  
**Phone No Admin:**

**Detail(s)**

**Waste Class:** 213  
**Waste Class Desc:** PETROLEUM DISTILLATES

**Waste Class:** 252  
**Waste Class Desc:** WASTE OILS & LUBRICANTS

**Site:** ELIRPA CONST & MATERIALS LIMITED  
LOTS 19 & 20 BROCK ROAD PICKERING ON

**Database:**  
GEN

**Generator No:** ON1098100  
**Status:**  
**Approval Years:** 2013  
**Contam. Facility:**  
**MHSW Facility:**  
**SIC Code:** 237110, 237310  
**SIC Description:** WATER AND SEWER LINE AND RELATED STRUCTURES CONSTRUCTION, HIGHWAY, STREET AND BRIDGE CONSTRUCTION

**PO Box No:**  
**Country:**  
**Choice of Contact:**  
**Co Admin:**  
**Phone No Admin:**

**Detail(s)**

**Waste Class:** 213  
**Waste Class Desc:** PETROLEUM DISTILLATES

**Waste Class:** 252  
**Waste Class Desc:** WASTE OILS & LUBRICANTS

**Site:** ELIRPA CONST & MATERIALS LIMITED  
LOTS 19 & 20 BROCK ROAD PICKERING ON L1V 2R4

**Database:**  
GEN

**Generator No:** ON1098100  
**Status:**  
**Approval Years:** 2016  
**Contam. Facility:** No  
**MHSW Facility:** No  
**SIC Code:** 237110, 237310  
**SIC Description:** WATER AND SEWER LINE AND RELATED STRUCTURES CONSTRUCTION, HIGHWAY, STREET AND BRIDGE CONSTRUCTION

**PO Box No:**  
**Country:** Canada  
**Choice of Contact:** CO\_ADMIN  
**Co Admin:** Anita Ruston  
**Phone No Admin:** 905-683-6517 Ext.

**Detail(s)**

**Waste Class:** 252  
**Waste Class Desc:** WASTE OILS & LUBRICANTS

**Waste Class:** 213  
**Waste Class Desc:** PETROLEUM DISTILLATES

**Site:** ELIRPA CONST & MATERIALS LIMITED

**Database:**

<b>Generator No:</b>	ON1098100	<b>PO Box No:</b>	
<b>Status:</b>		<b>Country:</b>	Canada
<b>Approval Years:</b>	2015	<b>Choice of Contact:</b>	CO_ADMIN
<b>Contam. Facility:</b>	No	<b>Co Admin:</b>	Anita Ruston
<b>MHSW Facility:</b>	No	<b>Phone No Admin:</b>	905-683-6517 Ext.
<b>SIC Code:</b>	237110, 237310		
<b>SIC Description:</b>	WATER AND SEWER LINE AND RELATED STRUCTURES CONSTRUCTION, HIGHWAY, STREET AND BRIDGE CONSTRUCTION		

Detail(s)

<b>Waste Class:</b>	252
<b>Waste Class Desc:</b>	WASTE OILS & LUBRICANTS
<b>Waste Class:</b>	213
<b>Waste Class Desc:</b>	PETROLEUM DISTILLATES

**Site:** ELIRPA CONST & MATERIALS LIMITED  
LOTS 19 & 20 BROCK ROAD PICKERING ON L1V 2R4

**Database:**  
GEN

<b>Generator No:</b>	ON1098100	<b>PO Box No:</b>	
<b>Status:</b>		<b>Country:</b>	Canada
<b>Approval Years:</b>	2014	<b>Choice of Contact:</b>	CO_ADMIN
<b>Contam. Facility:</b>	No	<b>Co Admin:</b>	Anita Ruston
<b>MHSW Facility:</b>	No	<b>Phone No Admin:</b>	905-683-6517 Ext.
<b>SIC Code:</b>	237110, 237310		
<b>SIC Description:</b>	WATER AND SEWER LINE AND RELATED STRUCTURES CONSTRUCTION, HIGHWAY, STREET AND BRIDGE CONSTRUCTION		

Detail(s)

<b>Waste Class:</b>	213
<b>Waste Class Desc:</b>	PETROLEUM DISTILLATES
<b>Waste Class:</b>	252
<b>Waste Class Desc:</b>	WASTE OILS & LUBRICANTS

**Site:** ELIRPA CONST & MATERIALS LIMITED  
LOTS 19 & 20 BROCK ROAD PICKERING ON L1V 2R4

**Database:**  
GEN

<b>Generator No:</b>	ON1098100	<b>PO Box No:</b>	
<b>Status:</b>	Registered	<b>Country:</b>	Canada
<b>Approval Years:</b>	As of Jul 2020	<b>Choice of Contact:</b>	
<b>Contam. Facility:</b>		<b>Co Admin:</b>	
<b>MHSW Facility:</b>		<b>Phone No Admin:</b>	
<b>SIC Code:</b>			
<b>SIC Description:</b>			

Detail(s)

<b>Waste Class:</b>	213 I
<b>Waste Class Desc:</b>	Petroleum distillates
<b>Waste Class:</b>	252 L
<b>Waste Class Desc:</b>	Waste crankcase oils and lubricants

**Site:** ELIRPA CONST & MATERIALS LIMITED  
LOTS 19 & 20 BROCK ROAD PICKERING ON L1V 2R4

**Database:**  
GEN

<b>Generator No:</b>	ON1098100	<b>PO Box No:</b>	
<b>Status:</b>	Registered	<b>Country:</b>	Canada
<b>Approval Years:</b>	As of Apr 2021	<b>Choice of Contact:</b>	
<b>Contam. Facility:</b>		<b>Co Admin:</b>	

**MHSW Facility:**  
**SIC Code:**  
**SIC Description:**

**Phone No Admin:**

**Detail(s)**

**Waste Class:** 252 L  
**Waste Class Desc:** Waste crankcase oils and lubricants

**Waste Class:** 213 I  
**Waste Class Desc:** Petroleum distillates

---

**Site:** **DON MACPHERSON CONTRACTING LTD.**  
**CONC. 3, LOT 18 PICKERING ON**

**Database:**  
**GEN**

**Generator No:** ON0314200  
**Status:**  
**Approval Years:** 92,93,97  
**Contam. Facility:**  
**MHSW Facility:**  
**SIC Code:** 4215  
**SIC Description:** EQUIP. RENTAL W. OP.

**PO Box No:**  
**Country:**  
**Choice of Contact:**  
**Co Admin:**  
**Phone No Admin:**

**Detail(s)**

**Waste Class:** 145  
**Waste Class Desc:** PAINT/PIGMENT/COATING RESIDUES

**Waste Class:** 213  
**Waste Class Desc:** PETROLEUM DISTILLATES

**Waste Class:** 221  
**Waste Class Desc:** LIGHT FUELS

**Waste Class:** 251  
**Waste Class Desc:** OIL SKIMMINGS & SLUDGES

**Waste Class:** 252  
**Waste Class Desc:** WASTE OILS & LUBRICANTS

---

**Site:** **DON MACPHERSON CONTRACTING LTD**  
**LOT 18 CONC 3, TWP OF PICKERING BROCK RD. N, C/O R.R. #1 PICKERING ON L1V 2P8**

**Database:**  
**GEN**

**Generator No:** ON0314200  
**Status:**  
**Approval Years:** 86,87,88,89,90  
**Contam. Facility:**  
**MHSW Facility:**  
**SIC Code:** 4215  
**SIC Description:** EQUIP. RENTAL W. OP.

**PO Box No:**  
**Country:**  
**Choice of Contact:**  
**Co Admin:**  
**Phone No Admin:**

**Detail(s)**

**Waste Class:** 213  
**Waste Class Desc:** PETROLEUM DISTILLATES

**Waste Class:** 221  
**Waste Class Desc:** LIGHT FUELS

**Waste Class:** 251  
**Waste Class Desc:** OIL SKIMMINGS & SLUDGES

**Waste Class:** 252  
**Waste Class Desc:** WASTE OILS & LUBRICANTS

**Site:** ELIRPA CONST & MATERIALS LIMITED  
LOTS 19 & 20 BROCK ROAD PICKERING ON L1V 2R4

**Database:**  
GEN

**Generator No:** ON1098100  
**Status:** Registered  
**Approval Years:** As of Dec 2018  
**Contam. Facility:**  
**MHSW Facility:**  
**SIC Code:**  
**SIC Description:**

**PO Box No:**  
**Country:** Canada  
**Choice of Contact:**  
**Co Admin:**  
**Phone No Admin:**

**Detail(s)**

**Waste Class:** 213 I  
**Waste Class Desc:** Petroleum distillates

**Waste Class:** 252 L  
**Waste Class Desc:** Waste crankcase oils and lubricants

**Site:** Lot 20, 21 Concession 3 PICKERING Pickering ON

**Database:**  
LIMO

**ECA/Instrument No:** X7115/A390402  
**Oper Status 2016:** Historic  
**C of A Issue Date:**  
**C of A Issued to:**  
**Lndfl Gas Mgmt (P):**  
**Lndfl Gas Mgmt (F):**  
**Lndfl Gas Mgmt (E):**  
**Lndfl Gas Mgmt Sys:**  
**Landfill Gas Mntr:**  
**Leachate Coll Sys:**  
**ERC Est Vol (m3):**  
**ERC Volume Unit:**  
**ERC Dt Last Det:**  
**Landfill Type:**  
**Source File Type:** Historic and Closed Landfills  
**Fill Rate:**  
**Fill Rate Unit:**  
**Tot Fill Area (ha):**  
**Tot Site Area (ha):**  
**Footprint:**  
**Tot Apprv Cap (m3):**  
**Contam Atten Zone:**  
**Grndwtr Mntr:**  
**Surf Wtr Mntr:**  
**Air Emis Monitor:**  
**Approved Waste Type:**  
**Client Site Name:**  
**ERC Methodology:**  
**Site Name:**  
**Site Location Details:** Lot 20, 21 Concession 3 PICKERING  
Pickering

**Natural Attenuation:**  
**Liners:**  
**Cover Material:**  
**Leachate Off-Site:**  
**Leachate On Site:**  
**Req Coll Lndfl Gas:**  
**Lndfl Gas Coll:**  
**Total Waste Rec:**  
**TWR Methodology:**  
**TWR Unit:**  
**Tot Apprv Cap Unit:**  
**Financial Assurance:**  
**Last Report Year:**  
**MOE Region:**  
**MOE District:**  
**Site County:**  
**Lot:**  
**Concession:**  
**Latitude:**  
**Longitude:**  
**Easting:**  
**Northing:**  
**UTM Zone:**  
**Data Source:**

**Service Area:**  
**Page URL:**

**Site:** The Town of Pickering  
Lot 20,21, Conc 3 City of Pickering ON

**Database:**  
LIMO

**ECA/Instrument No:** A390403  
**Oper Status 2016:** Closed  
**C of A Issue Date:**  
**C of A Issued to:**  
**Lndfl Gas Mgmt (P):**

**Natural Attenuation:**  
**Liners:**  
**Cover Material:**  
**Leachate Off-Site:**  
**Leachate On Site:**

Lndfl Gas Mgmt (F):  
Lndfl Gas Mgmt (E):  
Lndfl Gas Mgmt Sys:  
Landfill Gas Mntr:  
Leachate Coll Sys:  
ERC Est Vol (m3):  
ERC Volume Unit:  
ERC Dt Last Det:  
Landfill Type:  
Source File Type:  
Fill Rate:  
Fill Rate Unit:  
Tot Fill Area (ha):  
Tot Site Area (ha):  
Footprint:  
Tot Apprv Cap (m3):  
Contam Atten Zone:  
Grndwtr Mntr:  
Surf Wtr Mntr:  
Air Emis Monitor:  
Approved Waste Type:  
Client Site Name:  
ERC Methodology:  
Site Name:  
Site Location Details:  
Service Area:  
Page URL:

Req Coll Lndfl Gas:  
Lndfl Gas Coll:  
Total Waste Rec:  
TWR Methodology:  
TWR Unit:  
Tot Aprv Cap Unit:  
Financial Assurance:  
Last Report Year:  
MOE Region:  
MOE District:  
Site County:  
Lot:  
Concession:  
Latitude:  
Longitude:  
Easting:  
Northing:  
UTM Zone:  
Data Source:

---

**Site:** Township of Darlington Landfill Municipality of Clarington (formerly the Town of Newcastle) Municipality of Clarington Lot 20, Concession 3 Durham ON

**Database:**  
[LIMO](#)

ECA/Instrument No: A390306  
Oper Status 2016: Closed  
C of A Issue Date:  
C of A Issued to:  
Lndfl Gas Mgmt (P):  
Lndfl Gas Mgmt (F):  
Lndfl Gas Mgmt (E):  
Lndfl Gas Mgmt Sys:  
Landfill Gas Mntr:  
Leachate Coll Sys:  
ERC Est Vol (m3):  
ERC Volume Unit:  
ERC Dt Last Det:  
Landfill Type:  
Source File Type:  
Fill Rate:  
Fill Rate Unit:  
Tot Fill Area (ha):  
Tot Site Area (ha):  
Footprint:  
Tot Apprv Cap (m3):  
Contam Atten Zone:  
Grndwtr Mntr:  
Surf Wtr Mntr:  
Air Emis Monitor:  
Approved Waste Type:  
Client Site Name:  
ERC Methodology:  
Site Name:

Natural Attenuation:  
Liners:  
Cover Material:  
Leachate Off-Site:  
Leachate On Site:  
Req Coll Lndfl Gas:  
Lndfl Gas Coll:  
Total Waste Rec:  
TWR Methodology:  
TWR Unit:  
Tot Aprv Cap Unit:  
Financial Assurance:  
Last Report Year:  
MOE Region:  
MOE District:  
Site County:  
Lot:  
Concession:  
Latitude:  
Longitude:  
Easting:  
Northing:  
UTM Zone:  
Data Source:

Township of Darlington Landfill  
Municipality of Clarington (formerly the Town of Newcastle)  
Municipality of Clarington

Site Location Details:  
Service Area:  
Page URL:

**Site:** Brock West Landfill City of Toronto City of Pickering  
Lots 20-22, Concession 3 Durham ON

**Database:**  
LIMO

**ECA/Instrument No:** A390402  
**Oper Status 2016:** Closed  
**C of A Issue Date:**  
**C of A Issued to:**  
**Lndfl Gas Mgmt (P):**  
**Lndfl Gas Mgmt (F):**  
**Lndfl Gas Mgmt (E):**  
**Lndfl Gas Mgmt Sys:**  
**Landfill Gas Mntr:**  
**Leachate Coll Sys:**  
**ERC Est Vol (m3):**  
**ERC Volume Unit:**  
**ERC Dt Last Det:**  
**Landfill Type:**  
**Source File Type:**  
**Fill Rate:**  
**Fill Rate Unit:**  
**Tot Fill Area (ha):**  
**Tot Site Area (ha):**  
**Footprint:**  
**Tot Apprv Cap (m3):**  
**Contam Atten Zone:**  
**Grndwtr Mntr:**  
**Surf Wtr Mntr:**  
**Air Emis Monitor:**  
**Approved Waste Type:**  
**Client Site Name:**  
**ERC Methodology:**  
**Site Name:**

Brock West Landfill  
City of Toronto  
City of Pickering

**Site Location Details:**  
**Service Area:**  
**Page URL:**

**Natural Attenuation:**  
**Liners:**  
**Cover Material:**  
**Leachate Off-Site:**  
**Leachate On Site:**  
**Req Coll Lndfl Gas:**  
**Lndfl Gas Coll:**  
**Total Waste Rec:**  
**TWR Methodology:**  
**TWR Unit:**  
**Tot Apprv Cap Unit:**  
**Financial Assurance:**  
**Last Report Year:**  
**MOE Region:**  
**MOE District:**  
**Site County:**  
**Lot:**  
**Concession:**  
**Latitude:**  
**Longitude:**  
**Easting:**  
**Northing:**  
**UTM Zone:**  
**Data Source:**

**Site:** PINE RIDGE NURSERIES LTD  
BROCK ROAD PICKERING ON L1V2R4

**Database:**  
PES

**Detail Licence No:**  
**Licence No:** 05566  
**Status:**  
**Approval Date:**  
**Report Source:** Legacy Licenses (Excluding TS)  
**Licence Type:** Retail Vendor Class 03  
**Licence Type Code:** 21  
**Licence Class:** 03  
**Licence Control:**  
**Latitude:**  
**Longitude:**  
**Lot:**  
**Concession:**  
**Region:**  
**District:**  
**County:**  
**Trade Name:**  
**PDF Link:**

**Operator Box:** 222  
**Operator Class:**  
**Operator No:**  
**Operator Type:**  
**Oper Area Code:** 416  
**Oper Phone No:** 6835952  
**Operator Ext:**  
**Operator Lot:**  
**Oper Concession:**  
**Operator Region:**  
**Operator District:**  
**Operator County:**  
**Op Municipality:**  
**Post Office Box:**  
**MOE District:**  
**SWP Area Name:**

**Site:** T J & J R BRADSHAW  
LOT 18 CON 3 PICKERING ON L1V2P8

**Database:**  
PRT

**Location ID:** 11780  
**Type:** retail  
**Expiry Date:** 1991-10-31



Capacity (L): 0  
Licence #: 0011562001

**Site:** *Pickering Golf Club Ltd.*  
*Lot: 18, Concession: 3, Pickering, City, Regional Municipality of Durham CITY OF PICKERING ON*

**Database:**  
*PTTW*

**EBR Registry No:** 010-5656  
**Ministry Ref No:** 2770-7MUKHD  
**Notice Type:** Instrument Decision  
**Notice Stage:**  
**Notice Date:** January 21, 2010  
**Proposal Date:** January 13, 2009  
**Year:** 2009  
**Instrument Type:** (OWRA s. 34) - Permit to Take Water  
**Off Instrument Name:**  
**Posted By:**  
**Company Name:** Pickering Golf Club Ltd.  
**Site Address:**  
**Location Other:**  
**Proponent Name:**  
**Proponent Address:** 2665 Brock Road, Pickering Ontario, Canada L1V2P8  
**Comment Period:**  
**URL:**

**Decision Posted:**  
**Exception Posted:**  
**Section:**  
**Act 1:**  
**Act 2:**  
**Site Location Map:**

**Site Location Details:**

Lot: 18, Concession: 3, Pickering, City, Regional Municipality of Durham CITY OF PICKERING

**Site:** *9004807 CANADA INC.*  
*No Municipal Address Pickering ON*

**Database:**  
*RSC*

**RSC ID:** 227360  
**RA No:**  
**RSC Type:** Phase 1 RSC  
**Curr Property Use:** Agricultural/Other  
**Ministry District:** York-Durham District Office  
**Filing Date:** 2020/11/20  
**Date Ack:**  
**Date Returned:**  
**Restoration Type:**  
**Soil Type:**  
**Criteria:**  
**CPU Issued Sect 1686:**  
**Asmt Roll No:** 0103001122812000005  
**Prop ID No (PIN):** 26383-1278 (LT),  
26383-1279 (LT)  
**Property Municipal Address:** No Municipal Address  
**Mailing Address:**  
**Latitude & Latitude:**  
**UTM Coordinates:**  
**Consultant:**  
**Legal Desc:**  
**Measurement Method:**  
**Applicable Standards:**  
**RSC PDF:** <https://www.lrcsde.lrc.gov.on.ca/BFISWebPublic/pub/viewDocument.action?attachmentId=136503&fileName=BROWNFIELDS-E.pdf>

**Cert Date:**  
**Cert Prop Use No:**  
**Intended Prop Use:** Residential  
**Qual Person Name:** DAVID LIU  
**Stratified (Y/N):**  
**Audit (Y/N):**  
**Entire Leg Prop. (Y/N):**  
**Accuracy Estimate:**  
**Telephone:**  
**Fax:**  
**Email:**

**Document(s) Detail**

**Document Heading:** Supporting Documents  
**Document Name:** Lawyer Letter.pdf  
**Document Type:** Lawyer's letter consisting of a legal description of the property  
**Document Link:** <https://www.lrcsde.lrc.gov.on.ca/BFISWebPublic/pub/viewDocument.action?>

attachmentId=136509&fileName=Lawyer+Letter.pdf

**Document Heading:** Supporting Documents  
**Document Name:** Certificate of Compliance.pdf  
**Document Type:** Certificate of Status  
**Document Link:** https://www.lrcsde.lrc.gov.on.ca/BFISWebPublic/pub/viewDocument.action?attachmentId=136500&fileName=Certificate+of+Compliance.pdf

**Document Heading:** Supporting Documents  
**Document Name:** Current and Past.pdf  
**Document Type:** Table of Current and Past Property Use  
**Document Link:** https://www.lrcsde.lrc.gov.on.ca/BFISWebPublic/pub/viewDocument.action?attachmentId=136506&fileName=Current+and+Past.pdf

**Document Heading:** Supporting Documents  
**Document Name:** CSM.pdf  
**Document Type:** Phase 1 Conceptual Site Model  
**Document Link:** https://www.lrcsde.lrc.gov.on.ca/BFISWebPublic/pub/viewDocument.action?attachmentId=136508&fileName=CSM.pdf

**Document Heading:** Supporting Documents  
**Document Name:** Transfer.pdf  
**Document Type:** Copy of any deed(s), transfer(s) or other document(s)  
**Document Link:** https://www.lrcsde.lrc.gov.on.ca/BFISWebPublic/pub/viewDocument.action?attachmentId=136501&fileName=Transfer.pdf

**Document Heading:** Supporting Documents  
**Document Name:** Survey Plan.PDF  
**Document Type:** A Current plan of Survey  
**Document Link:** https://www.lrcsde.lrc.gov.on.ca/BFISWebPublic/pub/viewDocument.action?attachmentId=136505&fileName=Survey+Plan.PDF

---

**Site:** Brock Rd Pickering ON

**Database:**  
**SPL**

<b>Ref No:</b>	8822-7SGS2R	<b>Discharger Report:</b>	
<b>Site No:</b>		<b>Material Group:</b>	
<b>Incident Dt:</b>		<b>Health/Env Conseq:</b>	
<b>Year:</b>		<b>Client Type:</b>	
<b>Incident Cause:</b>	Other Transport Accident	<b>Sector Type:</b>	Transport Truck
<b>Incident Event:</b>		<b>Agency Involved:</b>	
<b>Contaminant Code:</b>		<b>Nearest Watercourse:</b>	
<b>Contaminant Name:</b>	DIESEL FUEL	<b>Site Address:</b>	
<b>Contaminant Limit 1:</b>		<b>Site District Office:</b>	
<b>Contam Limit Freq 1:</b>		<b>Site Postal Code:</b>	
<b>Contaminant UN No 1:</b>		<b>Site Region:</b>	
<b>Environment Impact:</b>	Confirmed	<b>Site Municipality:</b>	Pickering
<b>Nature of Impact:</b>	Soil Contamination; Surface Water Pollution	<b>Site Lot:</b>	
<b>Receiving Medium:</b>		<b>Site Conc:</b>	
<b>Receiving Env:</b>		<b>Northing:</b>	NA
<b>MOE Response:</b>	Planned Field Response	<b>Easting:</b>	NA
<b>Dt MOE Arvl on Scn:</b>		<b>Site Geo Ref Accu:</b>	
<b>MOE Reported Dt:</b>	5/28/2009	<b>Site Map Datum:</b>	
<b>Dt Document Closed:</b>		<b>SAC Action Class:</b>	Highway Spills (usually highway accidents)
<b>Incident Reason:</b>		<b>Source Type:</b>	
<b>Site Name:</b>	Brock Road, Pickering (general)		
<b>Site County/District:</b>			
<b>Site Geo Ref Meth:</b>			
<b>Incident Summary:</b>	Brock Rd (n. of Hwy 7) - diesel spill to ditch		
<b>Contaminant Qty:</b>	100 L		

---

**Site:** Weed Man Toronto  
Brock Rd Pickering ON

**Database:**  
**SPL**

<b>Ref No:</b>	2750-7GSR6B	<b>Discharger Report:</b>	
<b>Site No:</b>		<b>Material Group:</b>	
<b>Incident Dt:</b>		<b>Health/Env Conseq:</b>	

<b>Year:</b>		<b>Client Type:</b>	
<b>Incident Cause:</b>	Other Transport Accident	<b>Sector Type:</b>	Other Motor Vehicle
<b>Incident Event:</b>		<b>Agency Involved:</b>	
<b>Contaminant Code:</b>	25	<b>Nearest Watercourse:</b>	
<b>Contaminant Name:</b>	PESTICIDE N.O.S.	<b>Site Address:</b>	
<b>Contaminant Limit 1:</b>		<b>Site District Office:</b>	York-Durham
<b>Contam Limit Freq 1:</b>		<b>Site Postal Code:</b>	
<b>Contaminant UN No 1:</b>		<b>Site Region:</b>	
<b>Environment Impact:</b>	Possible	<b>Site Municipality:</b>	Pickering
<b>Nature of Impact:</b>	Soil Contamination	<b>Site Lot:</b>	
<b>Receiving Medium:</b>		<b>Site Conc:</b>	
<b>Receiving Env:</b>		<b>Northing:</b>	NA
<b>MOE Response:</b>	Planned Field Response	<b>Easting:</b>	NA
<b>Dt MOE Arvl on Scn:</b>	7/23/2008	<b>Site Geo Ref Accu:</b>	
<b>MOE Reported Dt:</b>	7/22/2008	<b>Site Map Datum:</b>	
<b>Dt Document Closed:</b>	7/26/2008	<b>SAC Action Class:</b>	Pesticides Spills
<b>Incident Reason:</b>	Unknown - Reason not determined	<b>Source Type:</b>	
<b>Site Name:</b>	Brock Road, Pickering (general)		
<b>Site County/District:</b>			
<b>Site Geo Ref Meth:</b>			
<b>Incident Summary:</b>	Weedman - <675 L 1% Par III solution to ditch; cleaned		
<b>Contaminant Qty:</b>	675 L		

**Site:** **Brock Rd Pickering ON** **Database:**  
**SPL**

<b>Ref No:</b>	1512-7GUERZ	<b>Discharger Report:</b>	
<b>Site No:</b>		<b>Material Group:</b>	
<b>Incident Dt:</b>		<b>Health/Env Conseq:</b>	
<b>Year:</b>		<b>Client Type:</b>	
<b>Incident Cause:</b>		<b>Sector Type:</b>	Other Motor Vehicle
<b>Incident Event:</b>		<b>Agency Involved:</b>	
<b>Contaminant Code:</b>	14	<b>Nearest Watercourse:</b>	
<b>Contaminant Name:</b>	DRIVEWAY SEALER	<b>Site Address:</b>	
<b>Contaminant Limit 1:</b>		<b>Site District Office:</b>	York-Durham
<b>Contam Limit Freq 1:</b>		<b>Site Postal Code:</b>	
<b>Contaminant UN No 1:</b>		<b>Site Region:</b>	
<b>Environment Impact:</b>	Not Anticipated	<b>Site Municipality:</b>	Pickering
<b>Nature of Impact:</b>	Other Impact(s)	<b>Site Lot:</b>	
<b>Receiving Medium:</b>		<b>Site Conc:</b>	
<b>Receiving Env:</b>		<b>Northing:</b>	NA
<b>MOE Response:</b>	Planned Field Response	<b>Easting:</b>	NA
<b>Dt MOE Arvl on Scn:</b>	7/24/2008	<b>Site Geo Ref Accu:</b>	
<b>MOE Reported Dt:</b>	7/24/2008	<b>Site Map Datum:</b>	
<b>Dt Document Closed:</b>	7/30/2008	<b>SAC Action Class:</b>	Watercourse Spills
<b>Incident Reason:</b>		<b>Source Type:</b>	
<b>Site Name:</b>	Brock Road, Pickering (general)		
<b>Site County/District:</b>			
<b>Site Geo Ref Meth:</b>			
<b>Incident Summary:</b>	Road Favours - 2000L driveway sealer to road & c.b.		
<b>Contaminant Qty:</b>	2000 L		

**Site:** **CANADIAN PACIFIC BULK SYSTEMS** **Database:**  
**SPL**  
**R.R. 1 HAMPTON (PETROCAN SERVICE CENTRE)NEAR TAUNTON RD. TANK TRUCK (CARGO) DURHAM R.M. ON**

<b>Ref No:</b>	2643	<b>Discharger Report:</b>	
<b>Site No:</b>		<b>Material Group:</b>	
<b>Incident Dt:</b>	4/20/1988	<b>Health/Env Conseq:</b>	
<b>Year:</b>		<b>Client Type:</b>	
<b>Incident Cause:</b>	CONTAINER OVERFLOW	<b>Sector Type:</b>	
<b>Incident Event:</b>		<b>Agency Involved:</b>	
<b>Contaminant Code:</b>		<b>Nearest Watercourse:</b>	
<b>Contaminant Name:</b>		<b>Site Address:</b>	
<b>Contaminant Limit 1:</b>		<b>Site District Office:</b>	
<b>Contam Limit Freq 1:</b>		<b>Site Postal Code:</b>	
<b>Contaminant UN No 1:</b>		<b>Site Region:</b>	

**Environment Impact:**  
**Nature of Impact:**  
**Receiving Medium:** LAND  
**Receiving Env:**  
**MOE Response:**  
**Dt MOE Arvl on Scn:**  
**MOE Reported Dt:** 4/20/1988  
**Dt Document Closed:**  
**Incident Reason:** ERROR  
**Site Name:**  
**Site County/District:**  
**Site Geo Ref Meth:**  
**Incident Summary:** C.P. BULK SYSTEMS - 203 LGASOLINE TO CATCH WELL AFTER TANK WAS OVERFILLED  
**Contaminant Qty:**

**Site Municipality:** 10000  
**Site Lot:**  
**Site Conc:**  
**Northing:**  
**Easting:**  
**Site Geo Ref Accu:**  
**Site Map Datum:**  
**SAC Action Class:**  
**Source Type:**

**Site:** Ariss Haulage Ltd  
 Brock Rd Pickering ON

**Database:**  
 SPL

<p> <b>Ref No:</b> 3516-8HNND7  <b>Site No:</b>  <b>Incident Dt:</b> 6/9/2011  <b>Year:</b>  <b>Incident Cause:</b> Other Discharges  <b>Incident Event:</b>  <b>Contaminant Code:</b> 15  <b>Contaminant Name:</b> HYDRAULIC OIL  <b>Contaminant Limit 1:</b>  <b>Contam Limit Freq 1:</b>  <b>Contaminant UN No 1:</b>  <b>Environment Impact:</b> Confirmed  <b>Nature of Impact:</b> Soil Contamination  <b>Receiving Medium:</b>  <b>Receiving Env:</b>  <b>MOE Response:</b> No Field Response  <b>Dt MOE Arvl on Scn:</b>  <b>MOE Reported Dt:</b> 6/9/2011  <b>Dt Document Closed:</b> 7/6/2011  <b>Incident Reason:</b> Spill  <b>Site Name:</b> Brock Road  <b>Site County/District:</b>  <b>Site Geo Ref Meth:</b>  <b>Incident Summary:</b> Ariss Haulage - 200L hydraulic oil to road shoulder; cld  <b>Contaminant Qty:</b> 200 L         </p>	<p> <b>Discharger Report:</b>  <b>Material Group:</b>  <b>Health/Env Conseq:</b>  <b>Client Type:</b>  <b>Sector Type:</b> Motor Vehicle  <b>Agency Involved:</b>  <b>Nearest Watercourse:</b>  <b>Site Address:</b> Brock Rd  <b>Site District Office:</b>  <b>Site Postal Code:</b>  <b>Site Region:</b>  <b>Site Municipality:</b> Pickering  <b>Site Lot:</b>  <b>Site Conc:</b>  <b>Northing:</b> NA  <b>Easting:</b> NA  <b>Site Geo Ref Accu:</b>  <b>Site Map Datum:</b>  <b>SAC Action Class:</b> Highway Spills (usually highway accidents)  <b>Source Type:</b> </p>
--	---

**Site:** Brock Rd Pickering/Rouge Park ON

**Database:**  
 TCFT

<p> <b>Tank ID:</b>  <b>Tank System ID:</b>  <b>Tank No:</b>  <b>Tank Type:</b>  <b>Tank Construction:</b>  <b>Tank Removed:</b>  <b>Tank Age:</b> 2004  <b>EC No:</b>  <b>Capacity (L):</b> 910L  <b>System Cap (L):</b>  <b>Fuel Type:</b> Oil  <b>Date Installed:</b>  <b>Date Withdrawn:</b>  <b>Tank Status:</b>  <b>Additional Tank Info:</b> Pickering Lands Residential Fuel Storage Tanks  <b>Property Name (Fr):</b>  <b>Group Name:</b>  <b>Tank Content (Fr):</b> </p>	<p> <b>Date Removed:</b>  <b>Tank Type (Fr):</b>  <b>System Status (Fr):</b>  <b>Construct Mat (Fr):</b>  <b>Other Tank Content:</b>  <b>Master Group Name:</b>  <b>Location (En):</b>  <b>Location (Fr):</b>  <b>Province:</b>  <b>Location Latitude:</b>  <b>Location Longitude:</b>  <b>Tank Sys Prov (Fr):</b>  <b>Tank System PO Box:</b> </p>
--	---

**Site:**  
Brock Rd Pickering/Rouge Park ON

**Database:**  
TCFT

**Tank ID:**  
**Tank System ID:**  
**Tank No:**  
**Tank Type:**  
**Tank Construction:**  
**Tank Removed:**  
**Tank Age:** 2013  
**EC No:**  
**Capacity (L):** 910L  
**System Cap (L):**  
**Fuel Type:** Oil  
**Date Installed:**  
**Date Withdrawn:**  
**Tank Status:**  
**Additional Tank Info:** Pickering Lands Residential Fuel Storage Tanks  
**Property Name (Fr):**  
**Group Name:**  
**Tank Content (Fr):**

**Date Removed:**  
**Tank Type (Fr):**  
**System Status (Fr):**  
**Construct Mat (Fr):**  
**Other Tank Content:**  
**Master Group Name:**  
**Location (En):**  
**Location (Fr):**  
**Province:**  
**Location Latitude:**  
**Location Longitude:**  
**Tank Sys Prov (Fr):**  
**Tank System PO Box:**

**Site:**  
Brock Rd Pickering/Rouge Park ON

**Database:**  
TCFT

**Tank ID:**  
**Tank System ID:**  
**Tank No:**  
**Tank Type:**  
**Tank Construction:**  
**Tank Removed:**  
**Tank Age:** 2005  
**EC No:**  
**Capacity (L):** 910L  
**System Cap (L):**  
**Fuel Type:** Oil  
**Date Installed:**  
**Date Withdrawn:**  
**Tank Status:**  
**Additional Tank Info:** Pickering Lands Residential Fuel Storage Tanks  
**Property Name (Fr):**  
**Group Name:**  
**Tank Content (Fr):**

**Date Removed:**  
**Tank Type (Fr):**  
**System Status (Fr):**  
**Construct Mat (Fr):**  
**Other Tank Content:**  
**Master Group Name:**  
**Location (En):**  
**Location (Fr):**  
**Province:**  
**Location Latitude:**  
**Location Longitude:**  
**Tank Sys Prov (Fr):**  
**Tank System PO Box:**

**Site:**  
Brock Rd Pickering/Rouge Park ON

**Database:**  
TCFT

**Tank ID:**  
**Tank System ID:**  
**Tank No:**  
**Tank Type:**  
**Tank Construction:**  
**Tank Removed:**  
**Tank Age:** 2011  
**EC No:**  
**Capacity (L):** 910L  
**System Cap (L):**  
**Fuel Type:** Oil  
**Date Installed:**  
**Date Withdrawn:**  
**Tank Status:**  
**Additional Tank Info:** Pickering Lands Residential Fuel Storage Tanks  
**Property Name (Fr):**  
**Group Name:**

**Date Removed:**  
**Tank Type (Fr):**  
**System Status (Fr):**  
**Construct Mat (Fr):**  
**Other Tank Content:**  
**Master Group Name:**  
**Location (En):**  
**Location (Fr):**  
**Province:**  
**Location Latitude:**  
**Location Longitude:**  
**Tank Sys Prov (Fr):**  
**Tank System PO Box:**

Tank Content (Fr):

**Site:**  
Brock Rd Pickering/Rouge Park ON

**Database:**  
TCFT

**Tank ID:**  
**Tank System ID:**  
**Tank No:**  
**Tank Type:**  
**Tank Construction:**  
**Tank Removed:**  
**Tank Age:** 2005  
**EC No:**  
**Capacity (L):** 910L  
**System Cap (L):**  
**Fuel Type:** Oil  
**Date Installed:**  
**Date Withdrawn:**  
**Tank Status:**  
**Additional Tank Info:** Pickering Lands Residential Fuel Storage Tanks  
**Property Name (Fr):**  
**Group Name:**  
**Tank Content (Fr):**

**Date Removed:**  
**Tank Type (Fr):**  
**System Status (Fr):**  
**Construct Mat (Fr):**  
**Other Tank Content:**  
**Master Group Name:**  
**Location (En):**  
**Location (Fr):**  
**Province:**  
**Location Latitude:**  
**Location Longitude:**  
**Tank Sys Prov (Fr):**  
**Tank System PO Box:**

**Site:**  
lot 20 con 3 ON

**Database:**  
WWIS

**Well ID:** 1917260  
**Construction Date:**  
**Primary Water Use:** Not Used  
**Sec. Water Use:**  
**Final Well Status:** Test Hole  
**Water Type:**  
**Casing Material:**  
**Audit No:** Z12022  
**Tag:** A017322  
**Construction Method:**  
**Elevation (m):**  
**Elevation Reliability:**  
**Depth to Bedrock:**  
**Well Depth:**  
**Overburden/Bedrock:**  
**Pump Rate:**  
**Static Water Level:**  
**Flowing (Y/N):**  
**Flow Rate:**  
**Clear/Cloudy:**

**Data Entry Status:**  
**Data Src:** 1  
**Date Received:** 10/13/2004  
**Selected Flag:** True  
**Abandonment Rec:**  
**Contractor:** 1129  
**Form Version:** 3  
**Owner:**  
**Street Name:**  
**County:** DURHAM  
**Municipality:** PICKERING TOWN  
**Site Info:**  
**Lot:** 020  
**Concession:** 03  
**Concession Name:** CON  
**Easting NAD83:**  
**Northing NAD83:**  
**Zone:**  
**UTM Reliability:**

**Bore Hole Information**

**Bore Hole ID:** 11173426  
**DP2BR:** 94.00  
**Spatial Status:**  
**Code OB:** r  
**Code OB Desc:** Bedrock  
**Open Hole:**  
**Cluster Kind:**  
**Date Completed:** 26-Feb-2004 00:00:00  
**Remarks:**  
**Elevrc Desc:**  
**Location Source Date:**  
**Improvement Location Source:**  
**Improvement Location Method:**  
**Source Revision Comment:**  
**Supplier Comment:**

**Elevation:**  
**Elevrc:**  
**Zone:**  
**East83:**  
**North83:**  
**Org CS:**  
**UTMRC:** 9  
**UTMRC Desc:** unknown UTM  
**Location Method:** na

**Overburden and Bedrock**  
**Materials Interval**

**Formation ID:** 932970605  
**Layer:** 2  
**Color:** 6  
**General Color:** BROWN  
**Mat1:** 28  
**Most Common Material:** SAND  
**Mat2:** 06  
**Mat2 Desc:** SILT  
**Mat3:** 77  
**Mat3 Desc:** LOOSE  
**Formation Top Depth:** 1.5199999809265137  
**Formation End Depth:** 3.799999952316284  
**Formation End Depth UOM:** m

**Overburden and Bedrock**  
**Materials Interval**

**Formation ID:** 932970607  
**Layer:** 4  
**Color:** 2  
**General Color:** GREY  
**Mat1:** 34  
**Most Common Material:** TILL  
**Mat2:** 28  
**Mat2 Desc:** SAND  
**Mat3:** 11  
**Mat3 Desc:** GRAVEL  
**Formation Top Depth:** 13.100000381469727  
**Formation End Depth:** 25.040000915527344  
**Formation End Depth UOM:** m

**Overburden and Bedrock**  
**Materials Interval**

**Formation ID:** 932970614  
**Layer:** 11  
**Color:** 2  
**General Color:** GREY  
**Mat1:** 17  
**Most Common Material:** SHALE  
**Mat2:** 73  
**Mat2 Desc:** HARD  
**Mat3:**  
**Mat3 Desc:**  
**Formation Top Depth:** 28.700000762939453  
**Formation End Depth:** 29.030000686645508  
**Formation End Depth UOM:** m

**Overburden and Bedrock**  
**Materials Interval**

**Formation ID:** 932970611  
**Layer:** 8  
**Color:** 2  
**General Color:** GREY  
**Mat1:** 28  
**Most Common Material:** SAND  
**Mat2:** 06  
**Mat2 Desc:** SILT  
**Mat3:** 05  
**Mat3 Desc:** CLAY

**Formation Top Depth:** 26.700000762939453  
**Formation End Depth:** 27.43000030517578  
**Formation End Depth UOM:** m

**Overburden and Bedrock  
Materials Interval**

**Formation ID:** 932970606  
**Layer:** 3  
**Color:** 6  
**General Color:** BROWN  
**Mat1:** 06  
**Most Common Material:** SILT  
**Mat2:** 28  
**Mat2 Desc:** SAND  
**Mat3:** 05  
**Mat3 Desc:** CLAY  
**Formation Top Depth:** 3.799999952316284  
**Formation End Depth:** 13.100000381469727  
**Formation End Depth UOM:** m

**Overburden and Bedrock  
Materials Interval**

**Formation ID:** 932970608  
**Layer:** 5  
**Color:** 2  
**General Color:** GREY  
**Mat1:** 06  
**Most Common Material:** SILT  
**Mat2:** 28  
**Mat2 Desc:** SAND  
**Mat3:**  
**Mat3 Desc:**  
**Formation Top Depth:** 25.040000915527344  
**Formation End Depth:** 25.459999084472656  
**Formation End Depth UOM:** m

**Overburden and Bedrock  
Materials Interval**

**Formation ID:** 932970613  
**Layer:** 10  
**Color:** 2  
**General Color:** GREY  
**Mat1:** 34  
**Most Common Material:** TILL  
**Mat2:** 28  
**Mat2 Desc:** SAND  
**Mat3:** 91  
**Mat3 Desc:** WATER-BEARING  
**Formation Top Depth:** 28.239999771118164  
**Formation End Depth:** 28.700000762939453  
**Formation End Depth UOM:** m

**Overburden and Bedrock  
Materials Interval**

**Formation ID:** 932970604  
**Layer:** 1  
**Color:**  
**General Color:**  
**Mat1:**  
**Most Common Material:**  
**Mat2:**



**Mat2 Desc:**  
**Mat3:**  
**Mat3 Desc:**  
**Formation Top Depth:** 0.0  
**Formation End Depth:** 1.5199999809265137  
**Formation End Depth UOM:** m

**Overburden and Bedrock**  
**Materials Interval**

**Formation ID:** 932970610  
**Layer:** 7  
**Color:** 2  
**General Color:** GREY  
**Mat1:** 06  
**Most Common Material:** SILT  
**Mat2:** 28  
**Mat2 Desc:** SAND  
**Mat3:** 05  
**Mat3 Desc:** CLAY  
**Formation Top Depth:** 26.049999237060547  
**Formation End Depth:** 26.700000762939453  
**Formation End Depth UOM:** m

**Overburden and Bedrock**  
**Materials Interval**

**Formation ID:** 932970609  
**Layer:** 6  
**Color:** 2  
**General Color:** GREY  
**Mat1:** 28  
**Most Common Material:** SAND  
**Mat2:** 06  
**Mat2 Desc:** SILT  
**Mat3:** 77  
**Mat3 Desc:** LOOSE  
**Formation Top Depth:** 25.459999084472656  
**Formation End Depth:** 26.049999237060547  
**Formation End Depth UOM:** m

**Overburden and Bedrock**  
**Materials Interval**

**Formation ID:** 932970612  
**Layer:** 9  
**Color:** 2  
**General Color:** GREY  
**Mat1:** 06  
**Most Common Material:** SILT  
**Mat2:** 28  
**Mat2 Desc:** SAND  
**Mat3:** 05  
**Mat3 Desc:** CLAY  
**Formation Top Depth:** 27.43000030517578  
**Formation End Depth:** 28.239999771118164  
**Formation End Depth UOM:** m

**Annular Space/Abandonment**  
**Sealing Record**

**Plug ID:** 933254160  
**Layer:** 5  
**Plug From:** 4.57000017166138  
**Plug To:** 24.7000007629395

**Plug Depth UOM:** m

**Annular Space/Abandonment  
Sealing Record**

**Plug ID:** 933254156  
**Layer:** 1  
**Plug From:** 0  
**Plug To:** 0.910000026226044  
**Plug Depth UOM:** m

**Annular Space/Abandonment  
Sealing Record**

**Plug ID:** 933254158  
**Layer:** 3  
**Plug From:** 1.5199998092651  
**Plug To:** 3.96000003814697  
**Plug Depth UOM:** m

**Annular Space/Abandonment  
Sealing Record**

**Plug ID:** 933254159  
**Layer:** 4  
**Plug From:** 3.96000003814697  
**Plug To:** 4.57000017166138  
**Plug Depth UOM:** m

**Annular Space/Abandonment  
Sealing Record**

**Plug ID:** 933254163  
**Layer:** 8  
**Plug From:** 28.7700004577637  
**Plug To:** 29.0300006866455  
**Plug Depth UOM:** m

**Annular Space/Abandonment  
Sealing Record**

**Plug ID:** 933254161  
**Layer:** 6  
**Plug From:** 24.7000007629395  
**Plug To:** 25.2999992370605  
**Plug Depth UOM:** m

**Annular Space/Abandonment  
Sealing Record**

**Plug ID:** 933254157  
**Layer:** 2  
**Plug From:** 0.910000026226044  
**Plug To:** 1.5199998092651  
**Plug Depth UOM:** m

**Annular Space/Abandonment  
Sealing Record**

**Plug ID:** 933254162  
**Layer:** 7  
**Plug From:** 25.2999992370605  
**Plug To:** 28.7700004577637

**Plug Depth UOM:** m

**Method of Construction & Well Use**

**Method Construction ID:** 961917260  
**Method Construction Code:** 7  
**Method Construction:** Diamond  
**Other Method Construction:**

**Pipe Information**

**Pipe ID:** 11181945  
**Casing No:** 1  
**Comment:**  
**Alt Name:**

**Construction Record - Casing**

**Casing ID:** 930844014  
**Layer:** 1  
**Material:** 5  
**Open Hole or Material:** PLASTIC  
**Depth From:** 0  
**Depth To:** 29.0300006866455  
**Casing Diameter:** 5.07999992370605  
**Casing Diameter UOM:** cm  
**Casing Depth UOM:** m

**Construction Record - Casing**

**Casing ID:** 930844015  
**Layer:** 2  
**Material:** 5  
**Open Hole or Material:** PLASTIC  
**Depth From:** 0  
**Depth To:** 3.66000008583069  
**Casing Diameter:** 2.53999996185303  
**Casing Diameter UOM:** cm  
**Casing Depth UOM:** m

**Construction Record - Screen**

**Screen ID:** 933409305  
**Layer:** 1  
**Slot:** 10  
**Screen Top Depth:** 25.8999996185303  
**Screen End Depth:** 27.4300003051758  
**Screen Material:** 5  
**Screen Depth UOM:** m  
**Screen Diameter UOM:** cm  
**Screen Diameter:** 5.88000011444092

**Construction Record - Screen**

**Screen ID:** 933409306  
**Layer:** 2  
**Slot:** 10  
**Screen Top Depth:** 2.13000011444092  
**Screen End Depth:** 3.66000008583069  
**Screen Material:** 5  
**Screen Depth UOM:** m  
**Screen Diameter UOM:** cm  
**Screen Diameter:** 3.20000004768372

**Hole Diameter**

**Hole ID:** 11306685  
**Diameter:** 21.899999618530273  
**Depth From:** 0.0  
**Depth To:** 29.030000686645508  
**Hole Depth UOM:** m  
**Hole Diameter UOM:** cm

**Site:** lot 19 ON

**Database:**  
**WWIS**

**Well ID:** 1915426  
**Construction Date:**  
**Primary Water Use:** Domestic  
**Sec. Water Use:**  
**Final Well Status:** Water Supply  
**Water Type:**  
**Casing Material:**  
**Audit No:** 229177  
**Tag:**  
**Construction Method:**  
**Elevation (m):**  
**Elevation Reliability:**  
**Depth to Bedrock:**  
**Well Depth:**  
**Overburden/Bedrock:**  
**Pump Rate:**  
**Static Water Level:**  
**Flowing (Y/N):**  
**Flow Rate:**  
**Clear/Cloudy:**

**Data Entry Status:**  
**Data Src:** 1  
**Date Received:** 11/21/2001  
**Selected Flag:** True  
**Abandonment Rec:**  
**Contractor:** 3136  
**Form Version:** 1  
**Owner:**  
**Street Name:**  
**County:** DURHAM  
**Municipality:** PICKERING TOWN  
**Site Info:**  
**Lot:** 019  
**Concession:**  
**Concession Name:**  
**Easting NAD83:**  
**Northing NAD83:**  
**Zone:**  
**UTM Reliability:**

**Bore Hole Information**

**Bore Hole ID:** 10517398  
**DP2BR:** 105.00  
**Spatial Status:**  
**Code OB:** h  
**Code OB Desc:** Mixed in a Layer  
**Open Hole:**  
**Cluster Kind:**  
**Date Completed:** 20-Oct-2001 00:00:00  
**Remarks:**  
**Elevrc Desc:**  
**Location Source Date:**  
**Improvement Location Source:**  
**Improvement Location Method:**  
**Source Revision Comment:**  
**Supplier Comment:**

**Elevation:**  
**Elevrc:**  
**Zone:** 17  
**East83:**  
**North83:**  
**Org CS:**  
**UTMRC:** 9  
**UTMRC Desc:** unknown UTM  
**Location Method:** na

**Overburden and Bedrock**  
**Materials Interval**

**Formation ID:** 932834726  
**Layer:** 4  
**Color:** 2  
**General Color:** GREY  
**Mat1:** 09  
**Most Common Material:** MEDIUM SAND  
**Mat2:** 08  
**Mat2 Desc:** FINE SAND  
**Mat3:**  
**Mat3 Desc:**  
**Formation Top Depth:** 100.0

Formation End Depth: 105.0  
Formation End Depth UOM: ft

**Overburden and Bedrock  
Materials Interval**

Formation ID: 932834727  
Layer: 5  
Color: 2  
General Color: GREY  
Mat1: 05  
Most Common Material: CLAY  
Mat2: 18  
Mat2 Desc: SANDSTONE  
Mat3: 85  
Mat3 Desc: SOFT  
Formation Top Depth: 105.0  
Formation End Depth: 105.0  
Formation End Depth UOM: ft

**Overburden and Bedrock  
Materials Interval**

Formation ID: 932834725  
Layer: 3  
Color: 2  
General Color: GREY  
Mat1: 05  
Most Common Material: CLAY  
Mat2: 18  
Mat2 Desc: SANDSTONE  
Mat3: 85  
Mat3 Desc: SOFT  
Formation Top Depth: 15.0  
Formation End Depth: 100.0  
Formation End Depth UOM: ft

**Overburden and Bedrock  
Materials Interval**

Formation ID: 932834723  
Layer: 1  
Color: 6  
General Color: BROWN  
Mat1: 02  
Most Common Material: TOPSOIL  
Mat2:  
Mat2 Desc:  
Mat3:  
Mat3 Desc:  
Formation Top Depth: 0.0  
Formation End Depth: 1.0  
Formation End Depth UOM: ft

**Overburden and Bedrock  
Materials Interval**

Formation ID: 932834724  
Layer: 2  
Color: 6  
General Color: BROWN  
Mat1: 28  
Most Common Material: SAND  
Mat2: 05  
Mat2 Desc: CLAY

**Mat3:** 85  
**Mat3 Desc:** SOFT  
**Formation Top Depth:** 1.0  
**Formation End Depth:** 15.0  
**Formation End Depth UOM:** ft

**Annular Space/Abandonment  
Sealing Record**

**Plug ID:** 933220334  
**Layer:** 1  
**Plug From:** 0  
**Plug To:** 11  
**Plug Depth UOM:** ft

**Method of Construction & Well  
Use**

**Method Construction ID:** 961915426  
**Method Construction Code:** 1  
**Method Construction:** Cable Tool  
**Other Method Construction:**

**Pipe Information**

**Pipe ID:** 11065968  
**Casing No:** 1  
**Comment:**  
**Alt Name:**

**Construction Record - Casing**

**Casing ID:** 930141972  
**Layer:** 1  
**Material:** 1  
**Open Hole or Material:** STEEL  
**Depth From:**  
**Depth To:**  
**Casing Diameter:** 6  
**Casing Diameter UOM:** inch  
**Casing Depth UOM:** ft

**Construction Record - Screen**

**Screen ID:** 933400794  
**Layer:** 1  
**Slot:** 012  
**Screen Top Depth:** 100  
**Screen End Depth:** 105  
**Screen Material:**  
**Screen Depth UOM:** ft  
**Screen Diameter UOM:** inch  
**Screen Diameter:** 6

**Results of Well Yield Testing**

**Pump Test ID:** 991915426  
**Pump Set At:**  
**Static Level:** 22.0  
**Final Level After Pumping:** 94.0  
**Recommended Pump Depth:** 100.0  
**Pumping Rate:** 5.0  
**Flowing Rate:**  
**Recommended Pump Rate:** 5.0

Levels UOM: ft  
Rate UOM: GPM  
Water State After Test Code: 1  
Water State After Test: CLEAR  
Pumping Test Method: 2  
Pumping Duration HR: 1  
Pumping Duration MIN: 0  
Flowing: No

Draw Down & Recovery

Pump Test Detail ID: 934417492  
Test Type:  
Test Duration: 30  
Test Level: 56.0  
Test Level UOM: ft

Draw Down & Recovery

Pump Test Detail ID: 934931056  
Test Type:  
Test Duration: 60  
Test Level: 94.0  
Test Level UOM: ft

Draw Down & Recovery

Pump Test Detail ID: 934137674  
Test Type:  
Test Duration: 15  
Test Level: 38.0  
Test Level UOM: ft

Draw Down & Recovery

Pump Test Detail ID: 934676837  
Test Type:  
Test Duration: 45  
Test Level: 75.0  
Test Level UOM: ft

Water Details

Water ID: 934009178  
Layer: 1  
Kind Code: 1  
Kind: FRESH  
Water Found Depth: 100.0  
Water Found Depth UOM: ft

---

**Site:** VALLEY FARM ROAD lot 20 con 3 PICKERING ON

**Database:**  
WWIS

Well ID: 1917783  
Construction Date:  
Primary Water Use:  
Sec. Water Use:  
Final Well Status: Observation Wells  
Water Type:  
Casing Material:  
Audit No: Z35733  
Tag: A022225  
Construction Method:  
Elevation (m):

**Data Entry Status:**  
**Data Src:**  
**Date Received:** 9/16/2005  
**Selected Flag:** True  
**Abandonment Rec:**  
**Contractor:** 5459  
**Form Version:** 3  
**Owner:**  
**Street Name:** VALLEY FARM ROAD  
**County:** DURHAM  
**Municipality:** PICKERING TOWN

**Elevation Reliability:**  
**Depth to Bedrock:**  
**Well Depth:**  
**Overburden/Bedrock:**  
**Pump Rate:**  
**Static Water Level:**  
**Flowing (Y/N):**  
**Flow Rate:**  
**Clear/Cloudy:**

**Site Info:**  
**Lot:** 020  
**Concession:** 03  
**Concession Name:**  
**Easting NAD83:**  
**Northing NAD83:**  
**Zone:**  
**UTM Reliability:**

**Bore Hole Information**

**Bore Hole ID:** 11317373  
**DP2BR:** 15.00  
**Spatial Status:**  
**Code OB:** r  
**Code OB Desc:** Bedrock  
**Open Hole:**  
**Cluster Kind:**  
**Date Completed:** 20-Aug-2005 00:00:00  
**Remarks:**  
**Elevrc Desc:**  
**Location Source Date:**  
**Improvement Location Source:**  
**Improvement Location Method:**  
**Source Revision Comment:**  
**Supplier Comment:**

**Elevation:**  
**Elevrc:**  
**Zone:**  
**East83:**  
**North83:**  
**Org CS:**  
**UTMRC:**  
**UTMRC Desc:**  
**Location Method:** na

**Overburden and Bedrock**  
**Materials Interval**

**Formation ID:** 933000682  
**Layer:** 1  
**Color:** 6  
**General Color:** BROWN  
**Mat1:** 28  
**Most Common Material:** SAND  
**Mat2:**  
**Mat2 Desc:**  
**Mat3:** 85  
**Mat3 Desc:** SOFT  
**Formation Top Depth:** 0.0  
**Formation End Depth:** 10.0  
**Formation End Depth UOM:** ft

**Overburden and Bedrock**  
**Materials Interval**

**Formation ID:** 933000683  
**Layer:** 2  
**Color:** 2  
**General Color:** GREY  
**Mat1:** 28  
**Most Common Material:** SAND  
**Mat2:** 06  
**Mat2 Desc:** SILT  
**Mat3:** 77  
**Mat3 Desc:** LOOSE  
**Formation Top Depth:** 10.0  
**Formation End Depth:** 14.0  
**Formation End Depth UOM:** ft

**Overburden and Bedrock**  
**Materials Interval**



**Formation ID:** 933000685  
**Layer:** 4  
**Color:** 2  
**General Color:** GREY  
**Mat1:** 17  
**Most Common Material:** SHALE  
**Mat2:**  
**Mat2 Desc:**  
**Mat3:** 66  
**Mat3 Desc:** DENSE  
**Formation Top Depth:** 14.699999809265137  
**Formation End Depth:** 21.0  
**Formation End Depth UOM:** ft

**Overburden and Bedrock**  
**Materials Interval**

**Formation ID:** 933000684  
**Layer:** 3  
**Color:** 2  
**General Color:** GREY  
**Mat1:** 28  
**Most Common Material:** SAND  
**Mat2:** 11  
**Mat2 Desc:** GRAVEL  
**Mat3:** 77  
**Mat3 Desc:** LOOSE  
**Formation Top Depth:** 14.0  
**Formation End Depth:** 14.699999809265137  
**Formation End Depth UOM:** ft

**Method of Construction & Well**  
**Use**

**Method Construction ID:** 961917783  
**Method Construction Code:** 4  
**Method Construction:** Rotary (Air)  
**Other Method Construction:**

**Pipe Information**

**Pipe ID:** 11332228  
**Casing No:** 1  
**Comment:**  
**Alt Name:**

**Construction Record - Casing**

**Casing ID:** 930857237  
**Layer:** 1  
**Material:** 1  
**Open Hole or Material:** STEEL  
**Depth From:** 0  
**Depth To:** 16  
**Casing Diameter:** 6  
**Casing Diameter UOM:** inch  
**Casing Depth UOM:** m

**Construction Record - Screen**

**Screen ID:** 933414645  
**Layer:** 1  
**Slot:** 010  
**Screen Top Depth:** 16  
**Screen End Depth:** 19

Screen Material: 1  
Screen Depth UOM: m  
Screen Diameter UOM: inch  
Screen Diameter: 5

**Results of Well Yield Testing**

Pump Test ID: 11346353  
Pump Set At: 16.0  
Static Level: 5.599999904632568  
Final Level After Pumping: 13.699999809265137  
Recommended Pump Depth:  
Pumping Rate: 2.0  
Flowing Rate:  
Recommended Pump Rate:  
Levels UOM: m  
Rate UOM: GPM  
Water State After Test Code:  
Water State After Test:  
Pumping Test Method:  
Pumping Duration HR: 4  
Pumping Duration MIN: 0  
Flowing:

**Draw Down & Recovery**

Pump Test Detail ID: 11452341  
Test Type: Draw Down  
Test Duration: 3  
Test Level: 9.399999618530273  
Test Level UOM: m

**Draw Down & Recovery**

Pump Test Detail ID: 11452336  
Test Type: Draw Down  
Test Duration: 1  
Test Level: 8.0  
Test Level UOM: m

**Draw Down & Recovery**

Pump Test Detail ID: 11452337  
Test Type: Draw Down  
Test Duration: 15  
Test Level: 11.300000190734863  
Test Level UOM: m

**Draw Down & Recovery**

Pump Test Detail ID: 11452338  
Test Type: Draw Down  
Test Duration: 10  
Test Level: 10.899999618530273  
Test Level UOM: m

**Draw Down & Recovery**

Pump Test Detail ID: 11452339  
Test Type: Draw Down  
Test Duration: 5  
Test Level: 10.399999618530273  
Test Level UOM: m

Draw Down & Recovery

Pump Test Detail ID: 11452342  
Test Type: Draw Down  
Test Duration: 2  
Test Level: 9.800000190734863  
Test Level UOM: m

Draw Down & Recovery

Pump Test Detail ID: 11452335  
Test Type: Draw Down  
Test Duration: 60  
Test Level: 13.699999809265137  
Test Level UOM: m

Draw Down & Recovery

Pump Test Detail ID: 11452343  
Test Type: Draw Down  
Test Duration: 40  
Test Level: 13.100000381469727  
Test Level UOM: m

Draw Down & Recovery

Pump Test Detail ID: 11452340  
Test Type: Draw Down  
Test Duration: 4  
Test Level: 10.100000381469727  
Test Level UOM: m

Draw Down & Recovery

Pump Test Detail ID: 11452344  
Test Type: Draw Down  
Test Duration: 30  
Test Level: 12.3999999618530273  
Test Level UOM: m

Hole Diameter

Hole ID: 11535235  
Diameter: 5.0  
Depth From: 16.0  
Depth To: 19.0  
Hole Depth UOM: m  
Hole Diameter UOM: inch

Hole Diameter

Hole ID: 11535236  
Diameter: 6.0  
Depth From: 0.0  
Depth To: 16.0  
Hole Depth UOM: m  
Hole Diameter UOM: inch

Site: lot 18 con 3 ON

**Database:**  
**WWIS**

Well ID: 7362321

Data Entry Status: Yes

**Construction Date:**  
**Primary Water Use:**  
**Sec. Water Use:**  
**Final Well Status:**  
**Water Type:**  
**Casing Material:**  
**Audit No:** Z332715  
**Tag:** A295069  
**Construction Method:**  
**Elevation (m):**  
**Elevation Reliability:**  
**Depth to Bedrock:**  
**Well Depth:**  
**Overburden/Bedrock:**  
**Pump Rate:**  
**Static Water Level:**  
**Flowing (Y/N):**  
**Flow Rate:**  
**Clear/Cloudy:**

**Data Src:**  
**Date Received:** 7/8/2020  
**Selected Flag:** True  
**Abandonment Rec:**  
**Contractor:** 7215  
**Form Version:** 7  
**Owner:**  
**Street Name:**  
**County:** DURHAM  
**Municipality:** PICKERING TOWN  
**Site Info:**  
**Lot:** 018  
**Concession:** 03  
**Concession Name:** CON  
**Easting NAD83:**  
**Northing NAD83:**  
**Zone:**  
**UTM Reliability:**

**Bore Hole Information**

**Bore Hole ID:** 1008351933  
**DP2BR:**  
**Spatial Status:**  
**Code OB:**  
**Code OB Desc:**  
**Open Hole:**  
**Cluster Kind:**  
**Date Completed:** 05-Jun-2020 00:00:00  
**Remarks:**  
**Elevrc Desc:**  
**Location Source Date:**  
**Improvement Location Source:**  
**Improvement Location Method:**  
**Source Revision Comment:**  
**Supplier Comment:**

**Elevation:**  
**Elevrc:**  
**Zone:** 17  
**East83:** 653647.00  
**North83:** 4860334.00  
**Org CS:** UTM83  
**UTMRC:** 4  
**UTMRC Desc:** margin of error : 30 m - 100 m  
**Location Method:** wwr

**Site:** lot 19 ON

**Database:**  
**WWIS**

**Well ID:** 1908365  
**Construction Date:**  
**Primary Water Use:**  
**Sec. Water Use:**  
**Final Well Status:** Abandoned-Quality  
**Water Type:**  
**Casing Material:**  
**Audit No:** 07477  
**Tag:**  
**Construction Method:**  
**Elevation (m):**  
**Elevation Reliability:**  
**Depth to Bedrock:**  
**Well Depth:**  
**Overburden/Bedrock:**  
**Pump Rate:**  
**Static Water Level:**  
**Flowing (Y/N):**  
**Flow Rate:**  
**Clear/Cloudy:**

**Data Entry Status:**  
**Data Src:** 1  
**Date Received:** 7/14/1987  
**Selected Flag:** True  
**Abandonment Rec:**  
**Contractor:** 4738  
**Form Version:** 1  
**Owner:**  
**Street Name:**  
**County:** DURHAM  
**Municipality:** PICKERING TOWN  
**Site Info:**  
**Lot:** 019  
**Concession:**  
**Concession Name:**  
**Easting NAD83:**  
**Northing NAD83:**  
**Zone:**  
**UTM Reliability:**

**Bore Hole Information**

**Bore Hole ID:** 10076998  
**DP2BR:**

**Elevation:**  
**Elevrc:**

**Spatial Status:**  
**Code OB:** -  
**Code OB Desc:** No formation data  
**Open Hole:**  
**Cluster Kind:**  
**Date Completed:** 16-Jun-1987 00:00:00  
**Remarks:**  
**Elevrc Desc:**  
**Location Source Date:**  
**Improvement Location Source:**  
**Improvement Location Method:**  
**Source Revision Comment:**  
**Supplier Comment:**

**Zone:** 17  
**East83:**  
**North83:**  
**Org CS:**  
**UTMRC:** 9  
**UTMRC Desc:** unknown UTM  
**Location Method:** na

**Annular Space/Abandonment  
Sealing Record**

**Plug ID:** 933120272  
**Layer:** 1  
**Plug From:** 0  
**Plug To:** 1  
**Plug Depth UOM:** ft

**Annular Space/Abandonment  
Sealing Record**

**Plug ID:** 933120273  
**Layer:** 2  
**Plug From:** 1  
**Plug To:** 4  
**Plug Depth UOM:** ft

**Annular Space/Abandonment  
Sealing Record**

**Plug ID:** 933120274  
**Layer:** 3  
**Plug From:** 4  
**Plug To:** 6  
**Plug Depth UOM:** ft

**Method of Construction & Well  
Use**

**Method Construction ID:** 961908365  
**Method Construction Code:** 0  
**Method Construction:** Not Known  
**Other Method Construction:**

**Pipe Information**

**Pipe ID:** 10625568  
**Casing No:** 1  
**Comment:**  
**Alt Name:**

## Appendix: Database Descriptions

Environmental Risk Information Services (ERIS) can search the following databases. The extent of historical information varies with each database and current information is determined by what is publicly available to ERIS at the time of update. **Note:** Databases denoted with " \* " indicates that the database will no longer be updated. See the individual database description for more information.

### **Abandoned Aggregate Inventory:**

Provincial [AAGR](#)

The MAAP Program maintains a database of abandoned pits and quarries. Please note that the database is only referenced by lot and concession and city/town location. The database provides information regarding the location, type, size, land use, status and general comments.\*

**Government Publication Date: Sept 2002\***

### **Aggregate Inventory:**

Provincial [AGR](#)

The Ontario Ministry of Natural Resources maintains a database of all active pits and quarries. The database provides information regarding the registered owner/operator, location name, operation type, approval type, and maximum annual tonnage.

**Government Publication Date: Up to Sep 2020**

### **Abandoned Mine Information System:**

Provincial [AMIS](#)

The Abandoned Mines Information System contains data on known abandoned and inactive mines located on both Crown and privately held lands. The information was provided by the Ministry of Northern Development and Mines (MNDM), with the following disclaimer: "the database provided has been compiled from various sources, and the Ministry of Northern Development and Mines makes no representation and takes no responsibility that such information is accurate, current or complete". Reported information includes official mine name, status, background information, mine start/end date, primary commodity, mine features, hazards and remediation.

**Government Publication Date: 1800-Oct 2018**

### **Anderson's Waste Disposal Sites:**

Private [ANDR](#)

The information provided in this database was collected by examining various historical documents which aimed to characterize the likely position of former waste disposal sites from 1860 to present. The research initiative behind the creation of this database was to identify those sites that are missing from the Ontario MOE Waste Disposal Site Inventory, as well as to provide revisions and corrections to the positions and descriptions of sites currently listed in the MOE inventory. In addition to historic waste disposal facilities, the database also identifies certain auto wreckers and scrap yards that have been extrapolated from documentary sources. Please note that the data is not warranted to be complete, exhaustive or authoritative. The information was collected for research purposes only.

**Government Publication Date: 1860s-Present**

### **Aboveground Storage Tanks:**

Provincial [AST](#)

Historical listing of aboveground storage tanks made available by the Department of Natural Resources and Forestry. Includes tanks used to hold water or petroleum. This dataset has been retired as of September 25, 2014 and will no longer be updated.

**Government Publication Date: May 31, 2014**

### **Automobile Wrecking & Supplies:**

Private [AUWR](#)

This database provides an inventory of known locations that are involved in the scrap metal, automobile wrecking/recycling, and automobile parts & supplies industry. Information is provided on the company name, location and business type.

**Government Publication Date: 1999-Dec 31, 2020**

### **Borehole:**

Provincial [BORE](#)

A borehole is the generalized term for any narrow shaft drilled in the ground, either vertically or horizontally. The information here includes geotechnical investigations or environmental site assessments, mineral exploration, or as a pilot hole for installing piers or underground utilities. Information is from many sources such as the Ministry of Transportation (MTO) boreholes from engineering reports and projects from the 1950 to 1990's in Southern Ontario. Boreholes from the Ontario Geological Survey (OGS) including The Urban Geology Analysis Information System (UGAIS) and the York Peel Durham Toronto (YPDT) database of the Conservation Authority Moraine Coalition. This database will include fields such as location, stratigraphy, depth, elevation, year drilled, etc. For all water well data or oil and gas well data for Ontario please refer to WWIS and OOGW.

**Government Publication Date: 1875-Jul 2018**

**Certificates of Approval:**

Provincial CA

This database contains the following types of approvals: Air & Noise, Industrial Sewage, Municipal & Private Sewage, Waste Management Systems and Renewable Energy Approvals. The MOE in Ontario states that any facility that releases emissions to the atmosphere, discharges contaminants to ground or surface water, provides potable water supplies, or stores, transports or disposes of waste, must have a Certificate of Approval before it can operate lawfully. Fields include approval number, business name, address, approval date, approval type and status. This database will no longer be updated, as CofA's have been replaced by either Environmental Activity and Sector Registry (EASR) or Environmental Compliance Approval (ECA). Please refer to those individual databases for any information after Oct.31, 2011.

**Government Publication Date: 1985-Oct 30, 2011\***

**Dry Cleaning Facilities:**

Federal CDRY

List of dry cleaning facilities made available by Environment and Climate Change Canada. Environment and Climate Change Canada's Tetrachloroethylene (Use in Dry Cleaning and Reporting Requirements) Regulations (SOR/2003-79) are intended to reduce releases of tetrachloroethylene to the environment from dry cleaning facilities.

**Government Publication Date: Jan 2004-Dec 2018**

**Commercial Fuel Oil Tanks:**

Provincial CFOT

Locations of commercial underground fuel oil tanks. This is not a comprehensive or complete inventory of commercial fuel tanks in the province; this listing is a copy of records of registered commercial underground fuel oil tanks obtained under Access to Public Information.

Note that the following types of tanks do not require registration: waste oil tanks in apartments, office buildings, residences, etc.; aboveground gas or diesel tanks. Records are not verified for accuracy or completeness.

**Government Publication Date: May 31, 2021**

**Chemical Manufacturers and Distributors:**

Private CHEM

This database includes information from both a one time study conducted in 1992 and private source and is a listing of facilities that manufacture or distribute chemicals. The production of these chemical substances may involve one or more chemical reactions and/or chemical separation processes (i.e. fractionation, solvent extraction, crystallization, etc.).

**Government Publication Date: 1999-Jan 31, 2020**

**Chemical Register:**

Private CHM

This database includes a listing of locations of facilities within the Province or Territory that either manufacture and/or distributes chemicals.

**Government Publication Date: 1999-Dec 31, 2020**

**Compressed Natural Gas Stations:**

Private CNG

Canada has a network of public access compressed natural gas (CNG) refuelling stations. These stations dispense natural gas in compressed form at 3,000 pounds per square inch (psi), the pressure which is allowed within the current Canadian codes and standards. The majority of natural gas refuelling is located at existing retail gasoline that have a separate refuelling island for natural gas. This list of stations is made available by the Canadian Natural Gas Vehicle Alliance.

**Government Publication Date: Dec 2012 -Aug 2021**

**Inventory of Coal Gasification Plants and Coal Tar Sites:**

Provincial COAL

This inventory includes both the "Inventory of Coal Gasification Plant Waste Sites in Ontario-April 1987" and the Inventory of Industrial Sites Producing or Using Coal Tar and Related Tars in Ontario-November 1988) collected by the MOE. It identifies industrial sites that produced and continue to produce or use coal tar and other related tars. Detailed information is available and includes: facility type, size, land use, information on adjoining properties, soil condition, site operators/occupants, site description, potential environmental impacts and historic maps available. This was a one-time inventory.\*

**Government Publication Date: Apr 1987 and Nov 1988\***

**Compliance and Convictions:**

Provincial CONV

This database summarizes the fines and convictions handed down by the Ontario courts beginning in 1989. Companies and individuals named here have been found guilty of environmental offenses in Ontario courts of law.

**Government Publication Date: 1989-Jul 2021**

**Certificates of Property Use:**

Provincial CPU

This is a subset taken from Ontario's Environmental Registry (EBR) database. It will include all CPU's on the registry such as (EPA s. 168.6) - Certificate of Property Use.

**Government Publication Date: 1994- Aug 31, 2021**

**Drill Hole Database:**

Provincial [DRL](#)

The Ontario Drill Hole Database contains information on more than 113,000 percussion, overburden, sonic and diamond drill holes from assessment files on record with the department of Mines and Minerals. Please note that limited data is available for southern Ontario, as it was the last area to be completed. The database was created when surveys submitted to the Ministry were converted in the Assessment File Research Image Database (AFRI) project. However, the degree of accuracy (coordinates) as to the exact location of drill holes is dependent upon the source document submitted to the MNDM. Levels of accuracy used to locate holes are: centering on the mining claim; a sketch of the mining claim; a 1:50,000 map; a detailed company map; or from submitted a "Report of Work".

**Government Publication Date: 1886 - Sep 2020**

**Delisted Fuel Tanks:**

Provincial [DTNK](#)

List of fuel storage tank sites that were once found in - and have since been removed from - the list of fuel storage tanks made available by the regulatory agency under Access to Public Information.

**Government Publication Date: May 31, 2021**

**Environmental Activity and Sector Registry:**

Provincial [EASR](#)

On October 31, 2011, a smarter, faster environmental approvals system came into effect in Ontario. The EASR allows businesses to register certain activities with the ministry, rather than apply for an approval. The registry is available for common systems and processes, to which preset rules of operation can be applied. The EASR is currently available for: heating systems, standby power systems and automotive refinishing. Businesses whose activities aren't subject to the EASR may apply for an ECA (Environmental Compliance Approval), Please see our ECA database.

**Government Publication Date: Oct 2011- Aug 31, 2021**

**Environmental Registry:**

Provincial [EBR](#)

The Environmental Registry lists proposals, decisions and exceptions regarding policies, Acts, instruments, or regulations that could significantly affect the environment. Through the Registry, thirteen provincial ministries notify the public of upcoming proposals and invite their comments. For example, if a local business is requesting a permit, license, or certificate of approval to release substances into the air or water; these are notified on the registry. Data includes: Approval for discharge into the natural environment other than water (i.e. Air) - EPA s. 9, Approval for sewage works - OWRA s. 53(1), and EPA s. 27 - Approval for a waste disposal site. For information regarding Permit to Take Water (PTTW), Certificate of Property Use (CPU) and (ORD) Orders please refer to those individual databases.

**Government Publication Date: 1994- Aug 31, 2021**

**Environmental Compliance Approval:**

Provincial [ECA](#)

On October 31, 2011, a smarter, faster environmental approvals system came into effect in Ontario. In the past, a business had to apply for multiple approvals (known as certificates of approval) for individual processes and pieces of equipment. Today, a business either registers itself, or applies for a single approval, depending on the types of activities it conducts. Businesses whose activities aren't subject to the EASR may apply for an ECA. A single ECA addresses all of a business's emissions, discharges and wastes. Separate approvals for air, noise and waste are no longer required. This database will also include Renewable Energy Approvals. For certificates of approval prior to Nov 1st, 2011, please refer to the CA database. For all Waste Disposal Sites please refer to the WDS database.

**Government Publication Date: Oct 2011- Aug 31, 2021**

**Environmental Effects Monitoring:**

Federal [EEM](#)

The Environmental Effects Monitoring program assesses the effects of effluent from industrial or other sources on fish, fish habitat and human usage of fisheries resources. Since 1992, pulp and paper mills have been required to conduct EEM studies under the Pulp and Paper Effluent Regulations. This database provides information on the mill name, geographical location and sub-lethal toxicity data.

**Government Publication Date: 1992-2007\***

**ERIS Historical Searches:**

Private [EHS](#)

ERIS has compiled a database of all environmental risk reports completed since March 1999. Available fields for this database include: site location, date of report, type of report, and search radius. As per all other databases, the ERIS database can be referenced on both the map and "Statistical Profile" page.

**Government Publication Date: 1999-Jun 30, 2021**

**Environmental Issues Inventory System:**

Federal [EIIS](#)

The Environmental Issues Inventory System was developed through the implementation of the Environmental Issues and Remediation Plan. This plan was established to determine the location and severity of contaminated sites on inhabited First Nation reserves, and where necessary, to remediate those that posed a risk to health and safety; and to prevent future environmental problems. The EIIS provides information on the reserve under investigation, inventory number, name of site, environmental issue, site action (Remediation, Site Assessment), and date investigation completed.

**Government Publication Date: 1992-2001\***



**Emergency Management Historical Event:**

Provincial **EMHE**

List of locations of historical occurrences of emergency events, including those assigned to the Ministry of Natural Resources by Order-In-Council (OIC) under the Emergency Management and Civil Protection Act, as well as events where MNR provided requested emergency response assistance. Many of these events will have involved community evacuations, significant structural loss, and/or involvement of MNR emergency response staff. These events fall into one of ten (10) type categories: Dam Failure; Drought / Low Water; Erosion; Flood; Forest Fire; Soil and Bedrock Instability; Petroleum Resource Center Event, EMO Requested Assistance, Continuity of Operations Event, Other Requested Assistance. EMHE record details are reproduced by ERIS under License with the Ontario Ministry of Natural Resources © Queen's Printer for Ontario, 2017.

**Government Publication Date: Dec 31, 2016**

**Environmental Penalty Annual Report:**

Provincial **EPAR**

This database contains data from Ontario's annual environmental penalty report published by the Ministry of the Environment and Climate Change. These reports provide information on environmental penalties for land / water violations issued to companies in one of the nine industrial sectors covered by the Municipal Industrial Strategy for Abatement (MISA) regulations.

**Government Publication Date: Jan 1, 2011 - Dec 31, 2020**

**List of Expired Fuels Safety Facilities:**

Provincial **EXP**

List of facilities and tanks for which there was once a fuel registration. This is not a comprehensive or complete inventory of expired tanks/tank facilities in the province; this listing is a copy of previously registered tanks and facilities obtained under Access to Public Information. Includes private fuel outlets, bulk plants, fuel oil tanks, gasoline stations, marinas, propane filling stations, liquid fuel tanks, piping systems, etc; includes tanks which have been removed from the ground.

Notes: registration was not required for private fuel underground/aboveground storage tanks prior to January 1990, nor for furnace oil tanks prior to May 1, 2002; registration is not required for waste oil tanks in apartments, office buildings, residences, etc., or aboveground gas or diesel tanks. Records are not verified for accuracy or completeness.

**Government Publication Date: May 31, 2020**

**Federal Convictions:**

Federal **FCON**

Environment Canada maintains a database referred to as the "Environmental Registry" that details prosecutions under the Canadian Environmental Protection Act (CEPA) and the Fisheries Act (FA). Information is provided on the company name, location, charge date, offence and penalty.

**Government Publication Date: 1988-Jun 2007\***

**Contaminated Sites on Federal Land:**

Federal **FCS**

The Federal Contaminated Sites Inventory includes information on known federal contaminated sites under the custodianship of departments, agencies and consolidated Crown corporations as well as those that are being or have been investigated to determine whether they have contamination arising from past use that could pose a risk to human health or the environment. The inventory also includes non-federal contaminated sites for which the Government of Canada has accepted some or all financial responsibility. It does not include sites where contamination has been caused by, and which are under the control of, enterprise Crown corporations, private individuals, firms or other levels of government. Includes fire training sites and sites at which Per- and Polyfluoroalkyl Substances (PFAS) are a concern.

**Government Publication Date: Jun 2000-Aug 2021**

**Fisheries & Oceans Fuel Tanks:**

Federal **FOFT**

Fisheries & Oceans Canada maintains an inventory of aboveground & underground fuel storage tanks located on Fisheries & Oceans property or controlled by DFO. Our inventory provides information on the site name, location, tank owner, tank operator, facility type, storage tank location, tank contents & capacity, and date of tank installation.

**Government Publication Date: 1964-Sep 2019**

**Federal Identification Registry for Storage Tank Systems (FIRSTS):**

Federal **FRST**

A list of federally regulated Storage tanks from the Federal Identification Registry for Storage Tank Systems (FIRSTS). FIRSTS is Environment and Climate Change Canada's database of storage tank systems subject to the Storage Tank for Petroleum Products and Allied Petroleum Products Regulations. The main objective of the Regulations is to prevent soil and groundwater contamination from storage tank systems located on federal and aboriginal lands. Storage tank systems that do not have a valid identification number displayed in a readily visible location on or near the storage tank system may be refused product delivery.

**Government Publication Date: May 31, 2018**

**Fuel Storage Tank:**

Provincial **FST**

List of registered private and retail fuel storage tanks. This is not a comprehensive or complete inventory of private and retail fuel storage tanks in the province; this listing is a copy of registered private and retail fuel storage tanks, obtained under Access to Public Information.

Notes: registration was not required for private fuel underground/aboveground storage tanks prior to January 1990, nor for furnace oil tanks prior to May 1, 2002; registration is not required for waste oil tanks in apartments, office buildings, residences, etc., or aboveground gas or diesel tanks. Records are not verified for accuracy or completeness.

**Government Publication Date: Jul 31, 2020**

**Fuel Storage Tank - Historic:**

Provincial

[FSTH](#)

The Fuels Safety Branch of the Ontario Ministry of Consumer and Commercial Relations maintained a database of all registered private fuel storage tanks. Public records of private fuel storage tanks are only available since the registration became effective in September 1989. This information is now collected by the Technical Standards and Safety Authority.

**Government Publication Date: Pre-Jan 2010\***

**Ontario Regulation 347 Waste Generators Summary:**

Provincial

[GEN](#)

Regulation 347 of the Ontario EPA defines a waste generation site as any site, equipment and/or operation involved in the production, collection, handling and/or storage of regulated wastes. A generator of regulated waste is required to register the waste generation site and each waste produced, collected, handled, or stored at the site. This database contains the registration number, company name and address of registered generators including the types of hazardous wastes generated. It includes data on waste generating facilities such as: drycleaners, waste treatment and disposal facilities, machine shops, electric power distribution etc. This information is a summary of all years from 1986 including the most currently available data. Some records may contain, within the company name, the phrase "See & Use..." followed by a series of letters and numbers. This occurs when one company is amalgamated with or taken over by another registered company. The number listed as "See & Use", refers to the new ownership and the other identification number refers to the original ownership. This phrase serves as a link between the 2 companies until operations have been fully transferred.

**Government Publication Date: 1986-Apr 30, 2021**

**Greenhouse Gas Emissions from Large Facilities:**

Federal

[GHG](#)

List of greenhouse gas emissions from large facilities made available by Environment Canada. Greenhouse gas emissions in kilotonnes of carbon dioxide equivalents (kt CO2 eq).

**Government Publication Date: 2013-Dec 2019**

**TSSA Historic Incidents:**

Provincial

[HINC](#)

List of historic incidences of spills and leaks of diesel, fuel oil, gasoline, natural gas, propane, and hydrogen recorded by the TSSA in their previous incident tracking system. The TSSA's Fuels Safety Program administers the Technical Standards & Safety Act 2000, providing fuel-related safety services associated with the safe transportation, storage, handling and use of fuels such as gasoline, diesel, propane, natural gas and hydrogen. Under this Act, the TSSA regulates fuel suppliers, storage facilities, transport trucks, pipelines, contractors and equipment or appliances that use fuels. Records are not verified for accuracy or completeness. This is not a comprehensive or complete inventory of historical fuel spills and leaks in the province. This listing is a copy of the data captured at one moment in time and is hence limited by the record date provided here.

**Government Publication Date: 2006-June 2009\***

**Indian & Northern Affairs Fuel Tanks:**

Federal

[IAFT](#)

The Department of Indian & Northern Affairs Canada (INAC) maintains an inventory of aboveground & underground fuel storage tanks located on both federal and crown land. Our inventory provides information on the reserve name, location, facility type, site/facility name, tank type, material & ID number, tank contents & capacity, and date of tank installation.

**Government Publication Date: 1950-Aug 2003\***

**Fuel Oil Spills and Leaks:**

Provincial

[INC](#)

Listing of spills and leaks of diesel, fuel oil, gasoline, natural gas, propane, and hydrogen reported to the Spills Action Centre (SAC). This is not a comprehensive or complete inventory of fuel-related leaks, spills, and incidents in the province; this listing is a copy of incidents reported to the SAC, obtained under Access to Public Information. Includes incidents from fuel-related hazards such as spills, fires, and explosions. Records are not verified for accuracy or completeness.

**Government Publication Date: May 31, 2021**

**Landfill Inventory Management Ontario:**

Provincial

[LIMO](#)

The Landfill Inventory Management Ontario (LIMO) database is updated every year, as the Ministry of the Environment, Conservation and Parks compiles new and updated information. Includes small and large landfills currently operating as well as those which are closed and historic. Operators of larger landfills provide landfill information for the previous operating year to the ministry for LIMO including: estimated amount of total waste received, landfill capacity, estimated total remaining landfill capacity, fill rates, engineering designs, reporting and monitoring details, size of location, service area, approved waste types, leachate of site treatment, contaminant attenuation zone and more. The small landfills include information such as site owner, site location and certificate of approval # and status.

**Government Publication Date: Feb 28, 2019**

**Canadian Mine Locations:**

Private

[MINE](#)

This information is collected from the Canadian & American Mines Handbook. The Mines database is a national database that provides over 290 listings on mines (listed as public companies) dealing primarily with precious metals and hard rocks. Listed are mines that are currently in operation, closed, suspended, or are still being developed (advanced projects). Their locations are provided as geographic coordinates (x, y and/or longitude, latitude). As of 2002, data pertaining to Canadian smelters and refineries has been appended to this database.

**Government Publication Date: 1998-2009\***

**Mineral Occurrences:**

Provincial

[MNR](#)

In the early 70's, the Ministry of Northern Development and Mines created an inventory of approximately 19,000 mineral occurrences in Ontario, in regard to metallic and industrial minerals, as well as some information on building stones and aggregate deposits. Please note that the "Horizontal Positional Accuracy" is approximately +/- 200 m. Many reference elements for each record were derived from field sketches using pace or chain/tape measurements against claim posts or topographic features in the area. The primary limiting factor for the level of positional accuracy is the scale of the source material. The testing of horizontal accuracy of the source materials was accomplished by comparing the plan metric (X and Y) coordinates of that point with the coordinates of the same point as defined from a source of higher accuracy.

**Government Publication Date: 1846-Dec 2020**

**National Analysis of Trends in Emergencies System (NATES):**

Federal

[NATE](#)

In 1974 Environment Canada established the National Analysis of Trends in Emergencies System (NATES) database, for the voluntary reporting of significant spill incidents. The data was to be used to assist in directing the work of the emergencies program. NATES ran from 1974 to 1994. Extensive information is available within this database including company names, place where the spill occurred, date of spill, cause, reason and source of spill, damage incurred, and amount, concentration, and volume of materials released.

**Government Publication Date: 1974-1994\***

**Non-Compliance Reports:**

Provincial

[NCPL](#)

The Ministry of the Environment provides information about non-compliant discharges of contaminants to air and water that exceed legal allowable limits, from regulated industrial and municipal facilities. A reported non-compliance failure may be in regard to a Control Order, Certificate of Approval, Sectoral Regulation or specific regulation/act.

**Government Publication Date: Dec 31, 2019**

**National Defense & Canadian Forces Fuel Tanks:**

Federal

[NDFT](#)

The Department of National Defense and the Canadian Forces maintains an inventory of all aboveground & underground fuel storage tanks located on DND lands. Our inventory provides information on the base name, location, tank type & capacity, tank contents, tank class, date of tank installation, date tank last used, and status of tank as of May 2001. This database will no longer be updated due to the new National Security protocols which have prohibited any release of this database.

**Government Publication Date: Up to May 2001\***

**National Defense & Canadian Forces Spills:**

Federal

[NDSP](#)

The Department of National Defense and the Canadian Forces maintains an inventory of spills to land and water. All spill sites have been classified under the "Transportation of Dangerous Goods Act - 1992". Our inventory provides information on the facility name, location, spill ID #, spill date, type of spill, as well as the quantity of substance spilled & recovered.

**Government Publication Date: Mar 1999-Apr 2018**

**National Defence & Canadian Forces Waste Disposal Sites:**

Federal

[NDWD](#)

The Department of National Defence and the Canadian Forces maintains an inventory of waste disposal sites located on DND lands. Where available, our inventory provides information on the base name, location, type of waste received, area of site, depth of site, year site opened/closed and status.

**Government Publication Date: 2001-Apr 2007\***

**National Energy Board Pipeline Incidents:**

Federal

[NEBI](#)

Locations of pipeline incidents from 2008 to present, made available by the Canada Energy Regulator (CER) - previously the National Energy Board (NEB). Includes incidents reported under the Onshore Pipeline Regulations and the Processing Plant Regulations related to pipelines under federal jurisdiction, does not include incident data related to pipelines under provincial or territorial jurisdiction.

**Government Publication Date: 2008-Jun 30, 2021**

**National Energy Board Wells:**

Federal

[NEBP](#)

The NEBW database contains information on onshore & offshore oil and gas wells that are outside provincial jurisdiction(s) and are thereby regulated by the National Energy Board. Data is provided regarding the operator, well name, well ID No./UWI, status, classification, well depth, spud and release date.

**Government Publication Date: 1920-Feb 2003\***

**National Environmental Emergencies System (NEES):**

Federal

[NEES](#)

In 2000, the Emergencies program implemented NEES, a reporting system for spills of hazardous substances. For the most part, this system only captured data from the Atlantic Provinces, some from Quebec and Ontario and a portion from British Columbia. Data for Alberta, Saskatchewan, Manitoba and the Territories was not captured. However, NEES is also a repository for previous Environment Canada spill datasets. NEES is composed of the historic datasets ' or Trends ' which dates from approximately 1974 to present. NEES Trends is a compilation of historic databases, which were merged and includes data from NATES (National Analysis of Trends in Emergencies System), ARTS (Atlantic Regional Trends System), and NEES. In 2001, the Emergencies Program determined that variations in reporting regimes and requirements between federal and provincial agencies made national spill reporting and trend analysis difficult to achieve. As a consequence, the department has focused efforts on capturing data on spills of substances which fall under its legislative authority only (CEPA and FA). As such, the NEES database will be decommissioned in December 2004.

**Government Publication Date: 1974-2003\***

**National PCB Inventory:**

Federal

[NPCB](#)

Environment Canada's National PCB inventory includes information on in-use PCB containing equipment in Canada including federal, provincial and private facilities. Federal out-of-service PCB containing equipment and PCB waste owned by the federal government or by federally regulated industries such as airlines, railway companies, broadcasting companies, telephone and telecommunications companies, pipeline companies, etc. are also listed. Although it is not Environment Canada's mandate to collect data on non-federal PCB waste, the National PCB inventory includes some information on provincial and private PCB waste and storage sites. Some addresses provided may be Head Office addresses and are not necessarily the location of where the waste is being used or stored.

**Government Publication Date: 1988-2008\***

**National Pollutant Release Inventory:**

Federal

[NPRI](#)

Environment Canada has defined the National Pollutant Release Inventory ("NPRI") as a federal government initiative designed to collect comprehensive national data regarding releases to air, water, or land, and waste transfers for recycling for more than 300 listed substances.

**Government Publication Date: 1993-May 2017**

**Oil and Gas Wells:**

Private

[OGWE](#)

The Nickle's Energy Group (publisher of the Daily Oil Bulletin) collects information on drilling activity including operator and well statistics. The well information database includes name, location, class, status and depth. The main Nickle's database is updated on a daily basis, however, this database is updated on a monthly basis. More information is available at [www.nickles.com](http://www.nickles.com).

**Government Publication Date: 1988-Feb 28, 2021**

**Ontario Oil and Gas Wells:**

Provincial

[OOGW](#)

In 1998, the MNR handed over to the Ontario Oil, Gas and Salt Resources Corporation, the responsibility of maintaining a database of oil and gas wells drilled in Ontario. The OGSR Library has over 20,000+ wells in their database. Information available for all wells in the ERIS database include well owner/operator, location, permit issue date, and well cap date, license No., status, depth and the primary target (rock unit) of the well being drilled. All geology/stratigraphy table information, plus all water table information is also provide for each well record.

**Government Publication Date: 1800-Jan 2021**

**Inventory of PCB Storage Sites:**

Provincial

[OPCB](#)

The Ontario Ministry of Environment, Waste Management Branch, maintains an inventory of PCB storage sites within the province. Ontario Regulation 11/82 (Waste Management - PCB) and Regulation 347 (Generator Waste Management) under the Ontario EPA requires the registration of inactive PCB storage equipment and/or disposal sites of PCB waste with the Ontario Ministry of Environment. This database contains information on: 1) waste quantities; 2) major and minor sites storing liquid or solid waste; and 3) a waste storage inventory.

**Government Publication Date: 1987-Oct 2004; 2012-Dec 2013**

**Orders:**

Provincial

[ORD](#)

This is a subset taken from Ontario's Environmental Registry (EBR) database. It will include all Orders on the registry such as (EPA s. 17) - Order for remedial work, (EPA s. 18) - Order for preventative measures, (EPA s. 43) - Order for removal of waste and restoration of site, (EPA s. 44) - Order for conformity with Act for waste disposal sites, (EPA s. 136) - Order for performance of environmental measures.

**Government Publication Date: 1994-Aug 31, 2021**

**Canadian Pulp and Paper:**

Private

[PAP](#)

This information is part of the Pulp and Paper Canada Directory. The Directory provides a comprehensive listing of the locations of pulp and paper mills and the products that they produce.

**Government Publication Date: 1999, 2002, 2004, 2005, 2009-2014**

**Parks Canada Fuel Storage Tanks:**

Federal

[PCFT](#)

Canadian Heritage maintains an inventory of known fuel storage tanks operated by Parks Canada, in both National Parks and at National Historic Sites. The database details information on site name, location, tank install/removal date, capacity, fuel type, facility type, tank design and owner/operator.

**Government Publication Date: 1920-Jan 2005\***

**Pesticide Register:**

Provincial PES

The Ontario Ministry of the Environment and Climate Change maintains a database of licensed operators and vendors of registered pesticides.

**Government Publication Date: Oct 2011- Aug 31, 2021**

**Pipeline Incidents:**

Provincial PINC

List of pipeline incidents (strikes, leaks, spills). This is not a comprehensive or complete inventory of pipeline incidents in the province; this listing in an historical copy of records previously obtained under Access to Public Information. Records are not verified for accuracy or completeness.

**Government Publication Date: May 31, 2021**

**Private and Retail Fuel Storage Tanks:**

Provincial PRT

The Fuels Safety Branch of the Ontario Ministry of Consumer and Commercial Relations maintained a database of all registered private fuel storage tanks and licensed retail fuel outlets. This database includes an inventory of locations that have gasoline, oil, waste oil, natural gas and/or propane storage tanks on their property. The MCCR no longer collects this information. This information is now collected by the Technical Standards and Safety Authority (TSSA).

**Government Publication Date: 1989-1996\***

**Permit to Take Water:**

Provincial PTTW

This is a subset taken from Ontario's Environmental Registry (EBR) database. It will include all PTTW's on the registry such as OWRA s. 34 - Permit to take water.

**Government Publication Date: 1994- Aug 31, 2021**

**Ontario Regulation 347 Waste Receivers Summary:**

Provincial REC

Part V of the Ontario Environmental Protection Act ("EPA") regulates the disposal of regulated waste through an operating waste management system or a waste disposal site operated or used pursuant to the terms and conditions of a Certificate of Approval or a Provisional Certificate of Approval. Regulation 347 of the Ontario EPA defines a waste receiving site as any site or facility to which waste is transferred by a waste carrier. A receiver of regulated waste is required to register the waste receiving facility. This database represents registered receivers of regulated wastes, identified by registration number, company name and address, and includes receivers of waste such as: landfills, incinerators, transfer stations, PCB storage sites, sludge farms and water pollution control plants. This information is a summary of all years from 1986 including the most currently available data.

**Government Publication Date: 1986-1990, 1992-2018**

**Record of Site Condition:**

Provincial RSC

The Record of Site Condition (RSC) is part of the Ministry of the Environment's Brownfields Environmental Site Registry. Protection from environmental cleanup orders for property owners is contingent upon documentation known as a record of site condition (RSC) being filed in the Environmental Site Registry. In order to file an RSC, the property must have been properly assessed and shown to meet the soil, sediment and groundwater standards appropriate for the use (such as residential) proposed to take place on the property. The Record of Site Condition Regulation (O. Reg. 153/04) details requirements related to site assessment and clean up.

RSCs filed after July 1, 2011 will also be included as part of the new (O.Reg. 511/09).

**Government Publication Date: 1997-Sept 2001, Oct 2004-Aug 2021**

**Retail Fuel Storage Tanks:**

Private RST

This database includes an inventory of retail fuel outlet locations (including marinas) that have on their property gasoline, oil, waste oil, natural gas and / or propane storage tanks.

**Government Publication Date: 1999-Dec 31, 2020**

**Scott's Manufacturing Directory:**

Private SCT

Scott's Directories is a data bank containing information on over 200,000 manufacturers across Canada. Even though Scott's listings are voluntary, it is the most comprehensive database of Canadian manufacturers available. Information concerning a company's address, plant size, and main products are included in this database.

**Government Publication Date: 1992-Mar 2011\***

**Ontario Spills:**

Provincial SPL

List of spills and incidents made available the Ministry of the Environment, Conservation and Parks. This database identifies information such as location (approximate), type and quantity of contaminant, date of spill, environmental impact, cause, nature of impact, etc. Information from 1988-2002 was part of the ORIS (Occurrence Reporting Information System). The SAC (Spills Action Centre) handles all spills reported in Ontario. Regulations for spills in Ontario are part of the MOE's Environmental Protection Act, Part X.

**Government Publication Date: 1988-Aug 2020**

**Wastewater Discharger Registration Database:**

Provincial [SRDS](#)

Information under this heading is combination of the following 2 programs. The Municipal/Industrial Strategy for Abatement (MISA) division of the Ontario Ministry of Environment maintained a database of all direct dischargers of toxic pollutants within nine sectors including: Electric Power Generation; Mining; Petroleum Refining; Organic Chemicals; Inorganic Chemicals; Pulp & Paper; Metal Casting; Iron & Steel; and Quarries. All sampling information is now collected and stored within the Sample Result Data Store (SRDS).

**Government Publication Date: 1990-Dec 31, 2018**

**Anderson's Storage Tanks:**

Private [TANK](#)

The information provided in this database was collected by examining various historical documents, which identified the location of former storage tanks, containing substances such as fuel, water, gas, oil, and other various types of miscellaneous products. Information is available in regard to business operating at tank site, tank location, permit year, permit & installation type, no. of tanks installed & configuration and tank capacity. Data contained within this database pertains only to the city of Toronto and is not warranted to be complete, exhaustive or authoritative. The information was collected for research purposes only.

**Government Publication Date: 1915-1953\***

**Transport Canada Fuel Storage Tanks:**

Federal [TCFT](#)

List of fuel storage tanks currently or previously owned or operated by Transport Canada. This inventory also includes tanks on The Pickering Lands, which refers to 7,530 hectares (18,600 acres) of land in Pickering, Markham, and Uxbridge owned by the Government of Canada since 1972; properties on this land has been leased by the government since 1975, and falls under the Site Management Policy of Transport Canada, but is administered by Public Works and Government Services Canada. This inventory provides information on the site name, location, tank age, capacity and fuel type.

**Government Publication Date: 1970 - Dec 2020**

**Variances for Abandonment of Underground Storage Tanks:**

Provincial [VAR](#)

Listing of variances granted for storage tank abandonment. This is not a comprehensive or complete inventory of tank abandonment variances in the province; this listing is a copy of tank abandonment variance records previously obtained under Access to Public Information. In Ontario, registered underground storage tanks must be removed within two years of disuse; if removal of a tank is not feasible, an application may be sought for a variance from this code requirement.

Records are not verified for accuracy or completeness.

**Government Publication Date: May 31, 2021**

**Waste Disposal Sites - MOE CA Inventory:**

Provincial [WDS](#)

The Ontario Ministry of Environment, Waste Management Branch, maintains an inventory of known open (active or inactive) and closed disposal sites in the Province of Ontario. Active sites maintain a Certificate of Approval, are approved to receive and are receiving waste. Inactive sites maintain Certificate(s) of Approval but are not receiving waste. Closed sites are not receiving waste. The data contained within this database was compiled from the MOE's Certificate of Approval database. Locations of these sites may be cross-referenced to the Anderson database described under ERIS's Private Source Database section, by the CA number. All new Environmental Compliance Approvals handed out after Oct 31, 2011 for Waste Disposal Sites will still be found in this database.

**Government Publication Date: Oct 2011- Aug 31, 2021**

**Waste Disposal Sites - MOE 1991 Historical Approval Inventory:**

Provincial [WDSH](#)

In June 1991, the Ontario Ministry of Environment, Waste Management Branch, published the "June 1991 Waste Disposal Site Inventory", of all known active and closed waste disposal sites as of October 30th, 1990. For each "active" site as of October 31st 1990, information is provided on site location, site/CA number, waste type, site status and site classification. For each "closed" site as of October 31st 1990, information is provided on site location, site/CA number, closure date and site classification. Locations of these sites may be cross-referenced to the Anderson database described under ERIS's Private Source Database section, by the CA number.

**Government Publication Date: Up to Oct 1990\***

**Water Well Information System:**

Provincial [WWIS](#)

This database describes locations and characteristics of water wells found within Ontario in accordance with Regulation 903. It includes such information as coordinates, construction date, well depth, primary and secondary use, pump rate, static water level, well status, etc. Also included are detailed stratigraphy information, approximate depth to bedrock and the approximate depth to the water table.

**Government Publication Date: Apr 30, 2021**



# Definitions

**Database Descriptions:** This section provides a detailed explanation for each database including: source, information available, time coverage, and acronyms used. They are listed in alphabetic order.

**Detail Report:** This is the section of the report which provides the most detail for each individual record. Records are summarized by location, starting with the project property followed by records in closest proximity.

**Distance:** The distance value is the distance between plotted points, not necessarily the distance between the sites' boundaries. All values are an approximation.

**Direction:** The direction value is the compass direction of the site in respect to the project property and/or center point of the report.

**Elevation:** The elevation value is taken from the location at which the records for the site address have been plotted. All values are an approximation. Source: Google Elevation API.

**Executive Summary:** This portion of the report is divided into 3 sections:

'Report Summary'- Displays a chart indicating how many records fall on the project property and, within the report search radii.

'Site Report Summary'-Project Property'- This section lists all the records which fall on the project property. For more details, see the 'Detail Report' section.

'Site Report Summary-Surrounding Properties'- This section summarizes all records on adjacent properties, listing them in order of proximity from the project property. For more details, see the 'Detail Report' section.

**Map Key:** The map key number is assigned according to closest proximity from the project property. Map Key numbers always start at #1. The project property will always have a map key of '1' if records are available. If there is a number in brackets beside the main number, this will indicate the number of records on that specific property. If there is no number in brackets, there is only one record for that property.

The symbol and colour used indicates 'elevation': the red inverted triangle will dictate 'ERIS Sites with Lower Elevation', the yellow triangle will dictate 'ERIS Sites with Higher Elevation' and the orange square will dictate 'ERIS Sites with Same Elevation.'

**Unplottables:** These are records that could not be mapped due to various reasons, including limited geographic information. These records may or may not be in your study area, and are included as reference.

**APPENDIX IV**  
**GOVERNMENT AND REGULATORY**  
**INFORMATION**



Ministry of the Environment,  
Conservation and Parks

Ministère de l'Environnement, de  
la Protection de la nature et des  
Parcs

Access and Privacy Office

12<sup>th</sup> Floor  
40 St. Clair Avenue West  
Toronto ON M4V 1M2  
Tel: (416) 314-4075  
Fax: (416) 314-4285

Bureau de l'accès à l'information et  
de la protection de la vie privée

12<sup>e</sup> étage  
40, avenue St. Clair ouest  
Toronto ON M4V 1M2  
Tél. : (416) 314-4075



June 25, 2019

Roy Yu  
Terrapex Environmental Ltd  
90 Scarsdale Rd  
Toronto, ON M3B 2R7

Dear Roy Yu:

RE: ***Freedom of Information and Protection of Privacy Act Request***  
**Our File # A-2019-03909, Your Reference CT269.01**

This letter is in response to your request made pursuant to the *Freedom of Information and Protection of Privacy Act* relating to 2660, 2670, 2680 Brock Road, Pickering.

After a thorough search through the files of the Ministry's York Durham District Office, Investigations and Enforcement Branch, Environmental Monitoring and Reporting Branch, Sector Compliance Branch and Safe Drinking Water Branch, no records were located responsive to your request. To provide you with this response and in accordance with Section 57 of the *Freedom of Information and Protection of Privacy Act*, the fee owed is \$30.00 for 1 hour of search time @ \$30.00 per hour. **We have applied the \$30.00 for this request from your initial payment. This file is now closed.**

You may request a review of my decision by contacting the Information and Privacy Commissioner/Ontario, 2 Bloor Street East, Suite 1400, Toronto, ON M4W 1A8 (800-387-0073 or 416-326-3333). Please note that there is a \$25.00 fee and you only have 30 days from receipt of this letter to request a review.

If you have any questions regarding this matter, please contact Sasha Naidu at 416-314-4075 or [sasha.naidu@ontario.ca](mailto:sasha.naidu@ontario.ca).

Yours truly,

  
Janet Dadufalza  
Manager, Access and Privacy

## Sara Sutherland

---

**From:** Public Information Services <publicinformationsservices@tssa.org>  
**Sent:** January 17, 2022 11:42 AM  
**To:** Sara Sutherland  
**Subject:** RE: records request for Pickering

**Caution:** This email originated from outside of the Terrapex Office365 Mail System. Do not click on a link or attachment unless you are absolutely sure that it is safe. Be extra vigilant with any internal emails that have this banner. Please report the email to [spam@sysoft.ca](mailto:spam@sysoft.ca) or contact Sysoft Support via the regular support channel if you have doubts.

Please refrain from sending documents to head office and only submit your requests electronically via email along with credit card payment. We are all working remotely and mailing in applications with cheques will lengthen the overall processing time.

### NO RECORD FOUND

Hello Sara,

Thank you for your request for confirmation of public information.

- We confirm that there are no records in our database of any fuel storage tanks at the subject addresses.

For a further search in our archives please complete our release of public information form found at <https://www.tssa.org/en/about-tssa/release-of-public-information.aspx?mid=392> and email the completed form to [publicinformationsservices@tssa.org](mailto:publicinformationsservices@tssa.org) along with a fee of \$56.50 (including HST) per location. The fee is payable with credit card (Visa or MasterCard).

Although TSSA believes the information provided pursuant to your request is accurate, please note that TSSA does not warrant this information in any way whatsoever.

Kind regards,

Mariah



### Public Information Agent

Facilities and Business Services

345 Carlingview Drive

Toronto, Ontario M9W 6N9

Tel: +1-416-734-6222 | Fax: +1-416-734-3568 | E-Mail: [publicinformationsservices@tssa.org](mailto:publicinformationsservices@tssa.org)

[www.tssa.org](http://www.tssa.org)



---

**From:** Sara  
Sutherland

<s.sutherland@terrapex.com>

**Sent:** January 17, 2022 10:09 AM

**To:** Public Information Services <publicinformationsservices@tssa.org>

**Subject:** records request for Pickering

**[CAUTION]:** This email originated outside the organisation.

Please do not click links or open attachments unless you recognise the source of this email and know the content is safe.

Good morning,

Does the TSSA have any records pertaining to the following properties located in Pickering?

2580, 2590, 2620, 2660, 2663, 2665, 2670, 2680, 2710, and 2725 Brock Road.

Thank you,  
Sara

Sara Sutherland, CET, EP  
Project Manager



---

Office: 416 245 0011 ext 261  
Direct: 647 250 8075  
Mobile: 416 529 9215  
Email: [s.sutherland@terrapex.com](mailto:s.sutherland@terrapex.com)

90 Scarsdale Road  
Toronto Ontario M3B 2R7  
Canada

---

This message, including any attachments, is confidential, may contain privileged information, and is intended solely for the addressee. Any distribution, use or copying of this email or the information it contains by other than an intended recipient is unauthorized and prohibited. If you are not the intended recipient of this message, please advise the sender immediately and permanently delete this message and attachments. Thank you for your attention and cooperation.

**This electronic message and any attached documents are intended only for the named recipients. This communication from the Technical Standards and Safety Authority may contain information that is privileged, confidential or otherwise protected from disclosure and it must not be disclosed, copied, forwarded or distributed without authorization. If you have received this message in error, please notify the sender immediately and delete the original message.**

**MECP Water Well Records**

**Well Record #**

<b>1907556</b>	<b>Lot 018 Conc 03</b>	<b>PICKERING TOWN / DURHAM</b>				<b>Flowing? Y</b>			
<b>Date</b> 1985-12-16 DD/MM/YYYY	<b>Elev</b> 129.3 (masl) / Domestic	<b>Easting</b> 653675	<b>Northing</b> 4860243	<b>UTM RC</b> 4	<b>margin of error</b> : 30 m - 100 m	<b>SWL</b> 0.0 (mbgs)	129.3 (masl)		
	<b>Water Found</b> (mbgs)	<b>Water Supply</b> (masl)				<b>Pumping WL</b> 0.9 (mbgs)	128.4 (masl)		
	<b>Casing Diameter</b>	<b>Casing Material:</b>	<b>Depth (m)</b>	<b>Elev (masl)</b>	<b>Color</b>	<b>Pump Rate</b> 31.8 (LPM)	15 / 0		
	<b>Top of Screen</b> (mbgs)	<b>Bottom of Screen</b> (mbgs)	0.0	129.3		<b>Spec. Cap.</b> 34.80 (LPM/m)	Hour / Minute		
	<b>Screen Interval</b> (m)								
			1.8	127.5	BROWN	CLAY /	PACKED /		
			2.4	126.9	BROWN	SAND /	/		
			4.9	124.4	GREY	CLAY /	SILT /	PACKED	
			5.5	123.8	BROWN	GRAVEL /	/		

<b>1911296</b>	<b>Lot 018 Conc 03</b>	<b>PICKERING TOWN / DURHAM</b>				<b>Flowing?</b>			
<b>Date</b> 1991-10-01 DD/MM/YYYY	<b>Elev</b> 127.1 (masl) / Domestic	<b>Easting</b> 653783	<b>Northing</b> 4860044	<b>UTM RC</b> 4	<b>margin of error</b> : 30 m - 100 m	<b>SWL</b>	(mbgs)	(masl)	
	<b>Water Found</b> (mbgs)	<b>Water Supply</b> (masl)				<b>Pumping WL</b>	(mbgs)	(masl)	
	<b>Casing Diameter</b>	<b>Casing Material:</b>	<b>Depth (m)</b>	<b>Elev (masl)</b>	<b>Color</b>	<b>Pump Rate</b>	(LPM)	/	
	<b>Top of Screen</b> (mbgs)	<b>Bottom of Screen</b> (mbgs)	0.0	127.1		<b>Spec. Cap.</b>	(LPM/m)	Hour / Minute	
	<b>Screen Interval</b> (m)								
			3.7	123.4	BROWN	CLAY /	/		
			7.9	119.2	GREY	CLAY /	/		
			10.1	117.0	GREY	SAND /	CLAY /		
			22.9	104.2	GREY	CLAY /	HARD /		

<b>1911297</b>	<b>Lot 018 Conc 03</b>	<b>PICKERING TOWN / DURHAM</b>				<b>Flowing?</b>			
<b>Date</b> 1991-10-02 DD/MM/YYYY	<b>Elev</b> 128.0 (masl) / Domestic	<b>Easting</b> 653724	<b>Northing</b> 4860085	<b>UTM RC</b> 3	<b>margin of error</b> : 10 - 30 m	<b>SWL</b>	(mbgs)	(masl)	
	<b>Water Found</b> (mbgs)	<b>Water Supply</b> (masl)				<b>Pumping WL</b>	(mbgs)	(masl)	
	<b>Casing Diameter</b>	<b>Casing Material:</b>	<b>Depth (m)</b>	<b>Elev (masl)</b>	<b>Color</b>	<b>Pump Rate</b>	(LPM)	/	
	<b>Top of Screen</b> (mbgs)	<b>Bottom of Screen</b> (mbgs)	0.0	128.0		<b>Spec. Cap.</b>	(LPM/m)	Hour / Minute	
	<b>Screen Interval</b> (m)								
			0.9	127.1	BROWN	CLAY /	/		
			2.7	125.3	BROWN	GRAVEL /	/		
			7.3	120.7	GREY	CLAY /	/		
			10.7	117.3	GREY	SILT /	CLAY /		

<b>1911577</b>	<b>Lot 019 Conc 03</b>	<b>PICKERING TOWN / DURHAM</b>				<b>Flowing? N</b>			
<b>Date</b> 1992-09-02 DD/MM/YYYY	<b>Elev</b> 127.5 (masl) / Public	<b>Easting</b> 653735	<b>Northing</b> 4859843	<b>UTM RC</b> 5	<b>margin of error</b> : 100 m - 300 m	<b>SWL</b> 1.5 (mbgs)	125.9 (masl)		
	<b>Water Found</b> 45.7 (mbgs)	<b>Water Supply</b> 81.7 (masl)	<b>FRESH</b>			<b>Pumping WL</b> 45.7 (mbgs)	81.7 (masl)		
	<b>Casing Diameter</b> 6 inch	<b>Casing Material:</b> GALVANIZED	<b>Depth (m)</b>	<b>Elev (masl)</b>	<b>Color</b>	<b>Pump Rate</b> 18.2 (LPM)	2 / 30		
	<b>Top of Screen</b> (mbgs)	<b>Bottom of Screen</b> (mbgs)	0.0	127.5		<b>Spec. Cap.</b> 0.41 (LPM/m)	Hour / Minute		
	<b>Screen Interval</b> (m)								
			0.3	127.2		TOPSOIL /	/		
			7.6	119.8		CLAY /	GRAVEL /		
			8.2	119.2		BOULDERS /	/		
			11.3	116.2		GRAVEL /	CLAY /		
			11.9	115.6		BOULDERS /	/		

**Well Record #**

				16.2	111.3		GRAVEL /	CLAY	/
				17.7	109.8		SAND /		/
				45.7	81.7		SHALE /	SOFT	/

<b>1912381</b>	<b>Lot 018</b>	<b>Conc 03</b>	<b>PICKERING TOWN / DURHAM</b>				<b>Flowing? N</b>			
<b>Date</b> 1996-11-18	<b>Elev</b> 129.1 (masl)	<b>Easting</b> 653691	<b>Northing</b> 4860264	<b>UTM RC</b> 4	<b>margin of error : 30 m - 100 m</b>	<b>SWL</b> 5.2	(mbgs)	123.9	(masl)	
<b>DD/MM/YYYY</b>	/ Domestic	Water Supply				<b>Pumping WL</b> 5.2	(mbgs)	123.9	(masl)	
<b>Water Found</b> (mbgs)	(masl)	FRESH				<b>Pump Rate</b> 13.6	(LPM)	1	/ 0	
<b>Casing Diameter</b> 30 inch	<b>Casing Material:</b> CONCRETE	<b>Depth (m)</b>	<b>Elev (masl)</b>			<b>Spec. Cap.</b> 9,999.99	(LPM/m)	Hour / Minute		
<b>Top of Screen</b> (mbgs)	<b>Bottom of Screen</b> (mbgs)	0.0	129.1	<b>Color</b>		<b>Soil Descriptions</b>				
<b>Screen Interval</b> (m)										
		4.0	125.1			CHERT /			/	
		5.2	123.9			CHERT /			/	

<b>1913052</b>	<b>Lot 020</b>	<b>Conc 03</b>	<b>PICKERING TOWN / DURHAM</b>				<b>Flowing? N</b>			
<b>Date</b> 1996-11-18	<b>Elev</b> 134.2 (masl)	<b>Easting</b> 653228	<b>Northing</b> 4860058	<b>UTM RC</b> 4	<b>margin of error : 30 m - 100 m</b>	<b>SWL</b> 2.1	(mbgs)	132.0	(masl)	
<b>DD/MM/YYYY</b>	/ Domestic	Water Supply				<b>Pumping WL</b> 9.1	(mbgs)	125.0	(masl)	
<b>Water Found</b> 7.9 (mbgs)	126.2 (masl)	FRESH				<b>Pump Rate</b> 113.7	(LPM)	2	/ 0	
<b>Casing Diameter</b> 16 inch	<b>Casing Material:</b> STEEL	<b>Depth (m)</b>	<b>Elev (masl)</b>			<b>Spec. Cap.</b> 16.21	(LPM/m)	Hour / Minute		
<b>Top of Screen</b> (mbgs)	<b>Bottom of Screen</b> (mbgs)	0.0	134.2	<b>Color</b>		<b>Soil Descriptions</b>				
<b>Screen Interval</b> (m)										
		9.1	125.0	BROWN		SAND /			/	

<b>1914879</b>	<b>Lot 019</b>	<b>Conc 03</b>	<b>PICKERING TOWN / DURHAM</b>				<b>Flowing? N</b>			
<b>Date</b> 2000-11-16	<b>Elev</b> 131.8 (masl)	<b>Easting</b> 653551	<b>Northing</b> 4859811	<b>UTM RC</b> 9	<b>unknown UTM</b>	<b>SWL</b> 4.9	(mbgs)	126.9	(masl)	
<b>DD/MM/YYYY</b>	/ Domestic	Water Supply				<b>Pumping WL</b> 12.2	(mbgs)	119.6	(masl)	
<b>Water Found</b> 12.5 (mbgs)	119.3 (masl)	Not stated				<b>Pump Rate</b> 113.7	(LPM)	3	/	
<b>Casing Diameter</b> 36 inch	<b>Casing Material:</b> CONCRETE	<b>Depth (m)</b>	<b>Elev (masl)</b>			<b>Spec. Cap.</b> 15.54	(LPM/m)	Hour / Minute		
<b>Top of Screen</b> (mbgs)	<b>Bottom of Screen</b> (mbgs)	0.0	131.8	<b>Color</b>		<b>Soil Descriptions</b>				
<b>Screen Interval</b> (m)										
		4.6	127.2			UNKNOWN TYPE /	CEMENTED		/	
		12.5	119.3	GREY		SAND /			/	

<b>1914966</b>	<b>Lot 019</b>	<b>Conc 03</b>	<b>PICKERING TOWN / DURHAM</b>				<b>Flowing? N</b>			
<b>Date</b> 2000-12-07	<b>Elev</b> 131.8 (masl)	<b>Easting</b> 653551	<b>Northing</b> 4859811	<b>UTM RC</b> 9	<b>unknown UTM</b>	<b>SWL</b> 3.4	(mbgs)	128.4	(masl)	
<b>DD/MM/YYYY</b>	/ Domestic	Water Supply				<b>Pumping WL</b> 4.6	(mbgs)	127.2	(masl)	
<b>Water Found</b> 16.5 (mbgs)	115.3 (masl)	FRESH				<b>Pump Rate</b> 27.3	(LPM)	3	/	
<b>Casing Diameter</b> 6 inch	<b>Casing Material:</b> STEEL	<b>Depth (m)</b>	<b>Elev (masl)</b>			<b>Spec. Cap.</b> 22.37	(LPM/m)	Hour / Minute		
<b>Top of Screen</b> (mbgs)	<b>Bottom of Screen</b> (mbgs)	0.0	131.8	<b>Color</b>		<b>Soil Descriptions</b>				
<b>Screen Interval</b> (m)										
		0.3	131.5	BROWN		SAND /	GRAVEL		/	
		3.7	128.1	BROWN		CLAY /	SANDY		/	
		7.9	123.9	GREY		CLAY /	GRAVEL		/	
		13.1	118.7	GREY		SILT /	SANDY	/	GRAVEL	
		16.2	115.6	GREY		SAND /	GRAVEL	/	SILT	
		16.5	115.3	GREY		GRAVEL /	WATER-BEARING		/	

**Well Record #**

<b>1916258</b>	<b>Lot 019 Conc 03</b>	<b>PICKERING TOWN / DURHAM</b>				<b>Flowing?</b>		
<b>Date</b> 2003-01-08 DD/MM/YYYY	<b>Elev</b> 131.8 (masl) / Domestic	<b>Easting</b> 653551 Abandoned-Quality	<b>Northing</b> 4859811 UTM RC 7	<b>margin of error : 1 km - 3 km</b>		<b>SWL</b>	(mbgs)	(masl)
	<b>Water Found</b> (mbgs)	(masl)				<b>Pumping WL</b>	(mbgs)	(masl)
	<b>Casing Diameter</b>	<b>Casing Material:</b>	<b>Depth (m)</b>	<b>Elev (masl)</b>		<b>Pump Rate</b>	(LPM)	/
	<b>Top of Screen</b> (mbgs)	<b>Bottom of Screen</b> (mbgs)	0.0	131.8	<b>Color</b>	<b>Spec. Cap.</b>	(LPM/m)	Hour / Minute
	<b>Screen Interval</b> (m)							

<b>1916807</b>	<b>Lot 019 Conc 03</b>	<b>PICKERING TOWN / DURHAM</b>				<b>Flowing?</b>		
<b>Date</b> 2003-11-07 DD/MM/YYYY	<b>Elev</b> 131.8 (masl) / Domestic	<b>Easting</b> 653551 Abandoned-Other	<b>Northing</b> 4859811 UTM RC 9	<b>unknown UTM</b>		<b>SWL</b>	(mbgs)	(masl)
	<b>Water Found</b> (mbgs)	(masl)				<b>Pumping WL</b>	(mbgs)	(masl)
	<b>Casing Diameter</b>	<b>Casing Material:</b>	<b>Depth (m)</b>	<b>Elev (masl)</b>		<b>Pump Rate</b>	(LPM)	/
	<b>Top of Screen</b> (mbgs)	<b>Bottom of Screen</b> (mbgs)	0.0	131.8	<b>Color</b>	<b>Spec. Cap.</b>	(LPM/m)	Hour / Minute
	<b>Screen Interval</b> (m)							

<b>1916808</b>	<b>Lot 019 Conc 03</b>	<b>PICKERING TOWN / DURHAM</b>				<b>Flowing?</b>		
<b>Date</b> 2003-11-07 DD/MM/YYYY	<b>Elev</b> 131.8 (masl) / Domestic	<b>Easting</b> 653551 Abandoned-Quality	<b>Northing</b> 4859811 UTM RC 9	<b>unknown UTM</b>		<b>SWL</b>	(mbgs)	(masl)
	<b>Water Found</b> (mbgs)	(masl)				<b>Pumping WL</b>	(mbgs)	(masl)
	<b>Casing Diameter</b>	<b>Casing Material:</b>	<b>Depth (m)</b>	<b>Elev (masl)</b>		<b>Pump Rate</b>	(LPM)	/
	<b>Top of Screen</b> (mbgs)	<b>Bottom of Screen</b> (mbgs)	0.0	131.8	<b>Color</b>	<b>Spec. Cap.</b>	(LPM/m)	Hour / Minute
	<b>Screen Interval</b> (m)							

<b>4601376</b>	<b>Lot 018 Conc 03</b>	<b>PICKERING TOWN / DURHAM</b>				<b>Flowing?</b>		
<b>Date</b> 1963-05-31 DD/MM/YYYY	<b>Elev</b> 130.9 (masl) / Irrigation	<b>Easting</b> 653625 Water Supply	<b>Northing</b> 4860463 UTM RC 5	<b>margin of error : 100 m - 300 m</b>		<b>SWL</b>	(mbgs)	(masl)
	<b>Water Found</b> (mbgs)	(masl)				<b>Pumping WL</b>	(mbgs)	(masl)
	<b>Casing Diameter</b>	<b>Casing Material:</b>	<b>Depth (m)</b>	<b>Elev (masl)</b>		<b>Pump Rate</b>	(LPM)	/
	<b>Top of Screen</b> (mbgs)	<b>Bottom of Screen</b> (mbgs)	0.0	130.9	<b>Color</b>	<b>Spec. Cap.</b>	(LPM/m)	Hour / Minute
	<b>Screen Interval</b> (m)							
			1.2	129.7			CLAY /	GRAVEL / BOULDERS
			3.4	127.6	BLUE		CLAY /	/
			4.3	126.6	BLUE		CLAY /	MEDIUM SAND /
			7.6	123.3			SILT /	FINE SAND /
			8.5	122.4			GRAVEL /	CLAY /
			9.1	121.8			GRAVEL /	/
			28.0	102.9			CLAY /	/
			29.0	102.0			SHALE /	/

**Well Record #**

<b>4601378</b>	<b>Lot 019 Conc 03</b>	<b>PICKERING TOWN / DURHAM</b>				<b>Flowing? N</b>			
<b>Date</b> 1955-12-12 DD/MM/YYYY	<b>Elev</b> 129.9 (masl) / Domestic	<b>Easting</b> 653638 Water Supply	<b>Northing</b> 4860202 UTM RC 9 unknown UTM			<b>SWL</b> 4.6 (mbgs)	125.3 (masl)		
	<b>Water Found</b> 6.1 (mbgs)	123.8 (masl)	FRESH			<b>Pumping WL</b>	(mbgs)	(masl)	
	<b>Casing Diameter</b> 36 inch	<b>Casing Material:</b> CONCRETE		<b>Depth (m)</b>	<b>Elev (masl)</b>	<b>Pump Rate</b>	(LPM)	/	
	<b>Top of Screen</b> (mbgs)	<b>Bottom of Screen</b> (mbgs)		0.0	129.9	<b>Spec. Cap.</b>	(LPM/m)	Hour / Minute	
	<b>Screen Interval</b> (m)								
				0.6	129.3		TOPSOIL /	CLAY /	
				6.1	123.8	GREY	CLAY /	STONES /	
				7.3	122.6		GRAVEL /	/	

<b>4601379</b>	<b>Lot 019 Conc 03</b>	<b>PICKERING TOWN / DURHAM</b>				<b>Flowing? N</b>			
<b>Date</b> 1954-08-03 DD/MM/YYYY	<b>Elev</b> 128.6 (masl) / Domestic	<b>Easting</b> 653619 Water Supply	<b>Northing</b> 4860005 UTM RC 9 unknown UTM			<b>SWL</b> 7.9 (mbgs)	120.7 (masl)		
	<b>Water Found</b> 8.5 (mbgs)	120.1 (masl)	FRESH			<b>Pumping WL</b>	(mbgs)	(masl)	
	<b>Casing Diameter</b> 36 inch	<b>Casing Material:</b> CONCRETE		<b>Depth (m)</b>	<b>Elev (masl)</b>	<b>Pump Rate</b>	(LPM)	/	
	<b>Top of Screen</b> (mbgs)	<b>Bottom of Screen</b> (mbgs)		0.0	128.6	<b>Spec. Cap.</b>	(LPM/m)	Hour / Minute	
	<b>Screen Interval</b> (m)								
				0.9	127.7		FILL /	/	
				1.8	126.8		TOPSOIL /	GRAVEL /	
				8.8	119.8		CLAY /	MEDIUM SAND /	
				9.8	118.9		MEDIUM SAND /	/	

<b>4601380</b>	<b>Lot 019 Conc 03</b>	<b>PICKERING TOWN / DURHAM</b>				<b>Flowing? N</b>			
<b>Date</b> 1966-10-26 DD/MM/YYYY	<b>Elev</b> 130.0 (masl) / Domestic	<b>Easting</b> 653596 Water Supply	<b>Northing</b> 4859888 UTM RC 5 margin of error : 100 m - 300 m			<b>SWL</b> 3.0 (mbgs)	127.0 (masl)		
	<b>Water Found</b> 6.1 (mbgs)	123.9 (masl)	FRESH			<b>Pumping WL</b>	(mbgs)	(masl)	
	<b>Casing Diameter</b> 30 inch	<b>Casing Material:</b> CONCRETE		<b>Depth (m)</b>	<b>Elev (masl)</b>	<b>Pump Rate</b>	(LPM)	/	
	<b>Top of Screen</b> (mbgs)	<b>Bottom of Screen</b> (mbgs)		0.0	130.0	<b>Spec. Cap.</b>	(LPM/m)	Hour / Minute	
	<b>Screen Interval</b> (m)								
				0.3	129.7		TOPSOIL /	/	
				2.4	127.6	BROWN	CLAY /	/	
				4.6	125.4	BROWN	CLAY /	MEDIUM SAND /	
				6.1	123.9	BLUE	CLAY /	/	
				6.7	123.3		GRAVEL /	/	

<b>4603768</b>	<b>Lot 018 Conc 03</b>	<b>PICKERING TOWN / DURHAM</b>				<b>Flowing? N</b>			
<b>Date</b> 1968-06-18 DD/MM/YYYY	<b>Elev</b> 128.4 (masl) / Irrigation	<b>Easting</b> 653735 Water Supply	<b>Northing</b> 4860173 UTM RC 4 margin of error : 30 m - 100 m			<b>SWL</b> 0.0 (mbgs)	128.4 (masl)		
	<b>Water Found</b> 8.5 (mbgs)	119.9 (masl)	FRESH			<b>Pumping WL</b>	(mbgs)	119.9 (masl)	
	<b>Casing Diameter</b> 6 inch	<b>Casing Material:</b> STEEL		<b>Depth (m)</b>	<b>Elev (masl)</b>	<b>Pump Rate</b>	(LPM)	2 / 0	
	<b>Top of Screen</b> 8.8 (mbgs)	<b>Bottom of Screen</b> 10.1 (mbgs)		0.0	128.4	<b>Spec. Cap.</b>	(LPM/m)	Hour / Minute	
	<b>Screen Interval</b> 1.2 (m)								
				0.6	127.8		TOPSOIL /	/	
				8.5	119.9		CLAY /	GRAVEL / STONES	
				10.1	118.4		MEDIUM SAND /	/	

**Well Record #**

<b>4604136</b>	<b>Lot 019 Conc 03</b>	<b>PICKERING TOWN / DURHAM</b>				<b>Flowing? N</b>			
<b>Date</b> 1969-06-10 DD/MM/YYYY	<b>Elev</b> 128.2 (masl) / Domestic	<b>Easting</b> 653685 Water Supply	<b>Northing</b> 4859983 UTM RC 5	<b>margin of error : 100 m - 300 m</b>		<b>SWL</b> 0.6 (mbgs)	127.6 (masl)		
<b>Water Found</b> 7.3 (mbgs)	120.9 (masl)	FRESH				<b>Pumping WL</b> 6.1 (mbgs)	122.1 (masl)		
<b>Casing Diameter</b> 30 inch	<b>Casing Material:</b> CONCRETE	<b>Depth (m)</b> 0.0	<b>Elev (masl)</b> 128.2	<b>Color</b>		<b>Pump Rate</b> 18.2 (LPM)	1 / 0		
<b>Top of Screen</b> (mbgs)	<b>Bottom of Screen</b> (mbgs)					<b>Spec. Cap.</b> 3.31 (LPM/m)	Hour / Minute		
<b>Screen Interval</b> (m)								<b>Soil Descriptions</b>	
		0.3	127.9	BLACK	TOPSOIL /		/		
		3.0	125.1	BROWN	CLAY /		/		
		7.3	120.9	GREY	CLAY /	STONES	/		

<b>4606020</b>	<b>Lot 018 Conc 03</b>	<b>PICKERING TOWN / DURHAM</b>				<b>Flowing? N</b>			
<b>Date</b> 1974-11-06 DD/MM/YYYY	<b>Elev</b> 130.5 (masl) / Domestic	<b>Easting</b> 653617 Water Supply	<b>Northing</b> 4860276 UTM RC 4	<b>margin of error : 30 m - 100 m</b>		<b>SWL</b> 4.3 (mbgs)	126.2 (masl)		
<b>Water Found</b> 13.1 (mbgs)	117.4 (masl)	FRESH				<b>Pumping WL</b> 5.2 (mbgs)	125.3 (masl)		
<b>Casing Diameter</b> 5 inch	<b>Casing Material:</b> STEEL	<b>Depth (m)</b> 0.0	<b>Elev (masl)</b> 130.5	<b>Color</b>		<b>Pump Rate</b> 27.3 (LPM)	2 / 0		
<b>Top of Screen</b> (mbgs)	<b>Bottom of Screen</b> (mbgs)					<b>Spec. Cap.</b> 29.83 (LPM/m)	Hour / Minute		
<b>Screen Interval</b> (m)								<b>Soil Descriptions</b>	
		2.4	128.0	BROWN	CLAY /		/		
		4.9	125.6	BROWN	SAND /	CLAY	/		
		12.8	117.7	BLUE	CLAY /		/		
		13.1	117.4	GREY	SAND /		/		
		25.9	104.6	GREY	CLAY /	STONES	/		
		41.5	89.0	BLACK	SHALE /		/		

<b>7040465</b>	<b>Lot 019 Conc 03</b>	<b>PICKERING TOWN / DURHAM</b>				<b>Flowing?</b>			
<b>Date</b> 2006-12-08 DD/MM/YYYY	<b>Elev</b> 127.8 (masl) /	<b>Easting</b> 653732 Abandoned-Other	<b>Northing</b> 4860078 UTM RC 3	<b>margin of error : 10 - 30 m</b>		<b>SWL</b> (mbgs)	(masl)		
<b>Water Found</b> (mbgs)	(masl)					<b>Pumping WL</b> (mbgs)	(masl)		
<b>Casing Diameter</b>	<b>Casing Material:</b>	<b>Depth (m)</b> 0.0	<b>Elev (masl)</b> 127.8	<b>Color</b>		<b>Pump Rate</b> (LPM)	/		
<b>Top of Screen</b> (mbgs)	<b>Bottom of Screen</b> (mbgs)					<b>Spec. Cap.</b> (LPM/m)	Hour / Minute		
<b>Screen Interval</b> (m)								<b>Soil Descriptions</b>	
								/	
								/	

<b>7156176</b>	<b>Lot 019 Conc 03</b>	<b>PICKERING TOWN / DURHAM</b>				<b>Flowing?</b>			
<b>Date</b> 2010-07-22 DD/MM/YYYY	<b>Elev</b> 133.6 (masl) /	<b>Easting</b> 653303 Abandoned-Other	<b>Northing</b> 4859963 UTM RC 5	<b>margin of error : 100 m - 300 m</b>		<b>SWL</b> (mbgs)	(masl)		
<b>Water Found</b> (mbgs)	(masl)					<b>Pumping WL</b> (mbgs)	(masl)		
<b>Casing Diameter</b>	<b>Casing Material:</b>	<b>Depth (m)</b> 0.0	<b>Elev (masl)</b> 133.6	<b>Color</b>		<b>Pump Rate</b> (LPM)	/		
<b>Top of Screen</b> (mbgs)	<b>Bottom of Screen</b> (mbgs)					<b>Spec. Cap.</b> (LPM/m)	Hour / Minute		
<b>Screen Interval</b> (m)								<b>Soil Descriptions</b>	
								/	
								/	



**Well Record #**

<b>7156177</b>	<b>Lot</b> 019	<b>Conc</b> 03	<b>PICKERING TOWN / DURHAM</b>				<b>Flowing?</b>		
<b>Date</b> 2010-07-22 DD/MM/YYYY	<b>Elev</b> 133.6 (masl)	<b>Easting</b> 653304	<b>Northing</b> 4859962	<b>UTM RC</b> 5	<b>margin of error</b> : 100 m - 300 m	<b>Pumping WL</b>	(mbgs)	(masl)	
	<b>Water Found</b> (mbgs)	Abandoned-Other (masl)				<b>Pump Rate</b>	(LPM)	/	
	<b>Casing Diameter</b>	<b>Casing Material:</b>	<b>Depth (m)</b>	<b>Elev (masl)</b>	<b>Color</b>	<b>Spec. Cap.</b>	(LPM/m)	Hour / Minute	
	<b>Top of Screen</b> (mbgs)	<b>Bottom of Screen</b> (mbgs)	0.0	133.6				<b>Soil Descriptions</b>	
	<b>Screen Interval</b> (m)							/	

<b>7164015</b>	<b>Lot</b>	<b>Conc</b>	<b>PICKERING TOWN / DURHAM</b>				<b>Flowing?</b>		
<b>Date</b> 2011-05-20 DD/MM/YYYY	<b>Elev</b> 130.4 (masl)	<b>Easting</b> 653677	<b>Northing</b> 4860458	<b>UTM RC</b> 3	<b>margin of error</b> : 10 - 30 m	<b>Pumping WL</b>	(mbgs)	(masl)	
	<b>Water Found</b> (mbgs)	Abandoned-Other (masl)				<b>Pump Rate</b>	(LPM)	/	
	<b>Casing Diameter</b> 4.5 inch	<b>Casing Material:</b>	<b>Depth (m)</b>	<b>Elev (masl)</b>	<b>Color</b>	<b>Spec. Cap.</b>	(LPM/m)	Hour / Minute	
	<b>Top of Screen</b> (mbgs)	<b>Bottom of Screen</b> (mbgs)	0.0	130.4				<b>Soil Descriptions</b>	
	<b>Screen Interval</b> (m)							/	

<b>7164016</b>	<b>Lot</b>	<b>Conc</b>	<b>PICKERING TOWN / DURHAM</b>				<b>Flowing?</b>		
<b>Date</b> 2011-05-20 DD/MM/YYYY	<b>Elev</b> 131.2 (masl)	<b>Easting</b> 653612	<b>Northing</b> 4860520	<b>UTM RC</b> 3	<b>margin of error</b> : 10 - 30 m	<b>Pumping WL</b>	(mbgs)	(masl)	
	<b>Water Found</b> (mbgs)	Abandoned-Other (masl)				<b>Pump Rate</b>	(LPM)	/	
	<b>Casing Diameter</b> 5 cm	<b>Casing Material:</b>	<b>Depth (m)</b>	<b>Elev (masl)</b>	<b>Color</b>	<b>Spec. Cap.</b>	(LPM/m)	Hour / Minute	
	<b>Top of Screen</b> (mbgs)	<b>Bottom of Screen</b> (mbgs)	0.0	131.2				<b>Soil Descriptions</b>	
	<b>Screen Interval</b> (m)		2.5	128.7				/	
			3.8	127.4			SAND /	/	

<b>7186323</b>	<b>Lot</b>	<b>Conc</b>	<b>PICKERING TOWN / DURHAM</b>				<b>Flowing?</b>		
<b>Date</b> 2012-08-01 DD/MM/YYYY	<b>Elev</b> 128.4 (masl)	<b>Easting</b> 653786	<b>Northing</b> 4860404	<b>UTM RC</b> 4	<b>margin of error</b> : 30 m - 100 m	<b>Pumping WL</b>	(mbgs)	(masl)	
	<b>Water Found</b> (mbgs)	Monitoring and Te Observation Wells (masl)				<b>Pump Rate</b>	(LPM)	/	
	<b>Casing Diameter</b> 2 inch	<b>Casing Material:</b> PLASTIC	<b>Depth (m)</b>	<b>Elev (masl)</b>	<b>Color</b>	<b>Spec. Cap.</b>	(LPM/m)	Hour / Minute	
	<b>Top of Screen</b> 0.9 (mbgs)	<b>Bottom of Screen</b> 4.0 (mbgs)	0.0	128.4				<b>Soil Descriptions</b>	
	<b>Screen Interval</b> 3.0 (m)		0.8	127.6	BROWN		FILL /	/	
			1.2	127.2	BROWN		TOPSOIL /	/	
			4.0	124.4	BROWN		TILL /	SILT / WATER-BEARING	

<b>7186324</b>	<b>Lot</b>	<b>Conc</b>	<b>PICKERING TOWN / DURHAM</b>				<b>Flowing?</b>		
<b>Date</b> 2012-08-01 DD/MM/YYYY	<b>Elev</b> 130.7 (masl)	<b>Easting</b> 653643	<b>Northing</b> 4860450	<b>UTM RC</b> 4	<b>margin of error</b> : 30 m - 100 m	<b>Pumping WL</b>	(mbgs)	(masl)	
	<b>Water Found</b> (mbgs)	Monitoring and Te Test Hole (masl)				<b>Pump Rate</b>	(LPM)	/	
	<b>Casing Diameter</b> 2 inch	<b>Casing Material:</b> PLASTIC	<b>Depth (m)</b>	<b>Elev (masl)</b>	<b>Color</b>	<b>Spec. Cap.</b>	(LPM/m)	Hour / Minute	
	<b>Top of Screen</b> 1.5 (mbgs)	<b>Bottom of Screen</b> 4.6 (mbgs)	0.0	130.7				<b>Soil Descriptions</b>	
	<b>Screen Interval</b> 3.0 (m)		0.9	129.8	BROWN		FILL /	/	
			2.4	128.3	BROWN		TILL /	SILT /	

**Well Record #**

						3.0	127.7	BROWN	SAND /	SILT	/
						3.7	127.0	BROWN	SAND /		/
						4.6	126.1	GREY	SAND /	SILT	/ WATER-BEARING

<b>7193231</b>	<b>Lot</b> 019	<b>Conc</b> 04	PICKERING TOWN / DURHAM						<b>Flowing?</b>			
<b>Date</b> 2012-11-02	<b>Elev</b> 130.6 (masl)	<b>Easting</b> 653614	<b>Northing</b> 4859757	<b>UTM RC</b> 4	<b>margin of error</b> : 30 m - 100 m			<b>SWL</b>	(mbgs)	(masl)		
<b>DD/MM/YYYY</b> /		Abandoned-Other						<b>Pumping WL</b>	(mbgs)	(masl)		
<b>Water Found</b>	(mbgs)	(masl)						<b>Pump Rate</b>	(LPM)	/		
<b>Casing Diameter</b>		<b>Casing Material:</b>		<b>Depth (m)</b>	<b>Elev (masl)</b>			<b>Spec. Cap.</b>	(LPM/m)	Hour / Minute		
<b>Top of Screen</b>	(mbgs)	<b>Bottom of Screen</b>	(mbgs)	0.0	130.6	<b>Color</b>		<b>Soil Descriptions</b>				
<b>Screen Interval</b>	(m)											

<b>7193232</b>	<b>Lot</b> 019	<b>Conc</b> 04	PICKERING TOWN / DURHAM						<b>Flowing?</b>			
<b>Date</b> 2012-11-01	<b>Elev</b> 128.1 (masl)	<b>Easting</b> 653683	<b>Northing</b> 4859807	<b>UTM RC</b> 4	<b>margin of error</b> : 30 m - 100 m			<b>SWL</b>	(mbgs)	(masl)		
<b>DD/MM/YYYY</b> /		Abandoned-Other						<b>Pumping WL</b>	(mbgs)	(masl)		
<b>Water Found</b>	(mbgs)	(masl)						<b>Pump Rate</b>	(LPM)	/		
<b>Casing Diameter</b>		<b>Casing Material:</b>		<b>Depth (m)</b>	<b>Elev (masl)</b>			<b>Spec. Cap.</b>	(LPM/m)	Hour / Minute		
<b>Top of Screen</b>	(mbgs)	<b>Bottom of Screen</b>	(mbgs)	0.0	128.1	<b>Color</b>		<b>Soil Descriptions</b>				
<b>Screen Interval</b>	(m)											

<b>7230444</b>	<b>Lot</b>	<b>Conc</b>	PICKERING TOWN / DURHAM						<b>Flowing?</b>			
<b>Date</b> 2014-07-31	<b>Elev</b> 129.0 (masl)	<b>Easting</b> 653753	<b>Northing</b> 4860416	<b>UTM RC</b> 4	<b>margin of error</b> : 30 m - 100 m			<b>SWL</b>	(mbgs)	(masl)		
<b>DD/MM/YYYY</b> /	Monitoring	Observation Wells						<b>Pumping WL</b>	(mbgs)	(masl)		
<b>Water Found</b>	(mbgs)	(masl)						<b>Pump Rate</b>	(LPM)	/		
<b>Casing Diameter</b> 5.2 cm		<b>Casing Material:</b> PLASTIC		<b>Depth (m)</b>	<b>Elev (masl)</b>			<b>Spec. Cap.</b>	(LPM/m)	Hour / Minute		
<b>Top of Screen</b> 4.6 (mbgs)		<b>Bottom of Screen</b> 7.6 (mbgs)		0.0	129.0	<b>Color</b>		<b>Soil Descriptions</b>				
<b>Screen Interval</b> 3.0 (m)												
				2.1	126.9	BROWN		CLAY /	SILT	/	LOOSE	
				3.6	125.4	GREY		CLAY /		/	PACKED	
				7.6	121.4	GREY		FINE SAND /	CLAY	/	PACKED	

<b>7230445</b>	<b>Lot</b>	<b>Conc</b>	PICKERING TOWN / DURHAM						<b>Flowing?</b>			
<b>Date</b> 2014-07-31	<b>Elev</b> 130.4 (masl)	<b>Easting</b> 653641	<b>Northing</b> 4860382	<b>UTM RC</b> 4	<b>margin of error</b> : 30 m - 100 m			<b>SWL</b>	(mbgs)	(masl)		
<b>DD/MM/YYYY</b> /	Monitoring	Observation Wells						<b>Pumping WL</b>	(mbgs)	(masl)		
<b>Water Found</b>	(mbgs)	(masl)						<b>Pump Rate</b>	(LPM)	/		
<b>Casing Diameter</b> 5.2 cm		<b>Casing Material:</b> PLASTIC		<b>Depth (m)</b>	<b>Elev (masl)</b>			<b>Spec. Cap.</b>	(LPM/m)	Hour / Minute		
<b>Top of Screen</b> 3.1 (mbgs)		<b>Bottom of Screen</b> 6.1 (mbgs)		0.0	130.4	<b>Color</b>		<b>Soil Descriptions</b>				
<b>Screen Interval</b> 3.0 (m)												
				2.1	128.3	BROWN		CLAY /	SILT	/	LOOSE	
				3.6	126.8	GREY		FINE SAND /		/	PACKED	
				6.1	124.3	GREY		CLAY /		/	PACKED	

**Well Record #**

<b>7230446</b>		<b>Lot</b>	<b>Conc</b>	<b>PICKERING TOWN / DURHAM</b>				<b>Flowing?</b>		
<b>Date</b>	2014-07-31	<b>Elev</b>	129.7 (masl)	<b>Easting</b>	653709	<b>Northing</b>	4860353	<b>SWL</b>	(mbgs)	(masl)
	DD/MM/YYYY		/ Monitoring		Observation Wells		UTM RC 4	<b>Pumping WL</b>	(mbgs)	(masl)
		<b>Water Found</b>	(mbgs)		(masl)		<b>margin of error : 30 m - 100 m</b>	<b>Pump Rate</b>	(LPM)	/
		<b>Casing Diameter</b>	5.2 cm	<b>Casing Material:</b>	PLASTIC	<b>Depth (m)</b>	<b>Elev (masl)</b>	<b>Spec. Cap.</b>	(LPM/m)	Hour / Minute
		<b>Top of Screen</b>	2.5 (mbgs)	<b>Bottom of Screen</b>	3.6 (mbgs)	0.0	129.7	<b>Color</b>		<b>Soil Descriptions</b>
		<b>Screen Interval</b>	1.1 (m)							
						2.1	127.6	BROWN	CLAY /	SILT / LOOSE
						3.6	126.1	GREY	FINE SAND /	/ PACKED

<b>7230447</b>		<b>Lot</b>	<b>Conc</b>	<b>PICKERING TOWN / DURHAM</b>				<b>Flowing?</b>		
<b>Date</b>	2014-07-31	<b>Elev</b>	128.7 (masl)	<b>Easting</b>	653777	<b>Northing</b>	4860385	<b>SWL</b>	(mbgs)	(masl)
	DD/MM/YYYY		/ Monitoring		Observation Wells		UTM RC 4	<b>Pumping WL</b>	(mbgs)	(masl)
		<b>Water Found</b>	(mbgs)		(masl)		<b>margin of error : 30 m - 100 m</b>	<b>Pump Rate</b>	(LPM)	/
		<b>Casing Diameter</b>	5.2 cm	<b>Casing Material:</b>	PLASTIC	<b>Depth (m)</b>	<b>Elev (masl)</b>	<b>Spec. Cap.</b>	(LPM/m)	Hour / Minute
		<b>Top of Screen</b>	2.5 (mbgs)	<b>Bottom of Screen</b>	5.2 (mbgs)	0.0	128.7	<b>Color</b>		<b>Soil Descriptions</b>
		<b>Screen Interval</b>	2.7 (m)							
						2.1	126.6	BROWN	CLAY /	SILT / LOOSE
						5.2	123.5	GREY	FINE SAND /	CLAY / PACKED

<b>7230704</b>		<b>Lot</b>	<b>Conc</b>	<b>PICKERING TOWN / DURHAM</b>				<b>Flowing?</b>		
<b>Date</b>	2014-08-25	<b>Elev</b>	130.1 (masl)	<b>Easting</b>	653650	<b>Northing</b>	4860322	<b>SWL</b>	(mbgs)	(masl)
	DD/MM/YYYY		/ Not Used		Abandoned-Other		UTM RC 4	<b>Pumping WL</b>	(mbgs)	(masl)
		<b>Water Found</b>	(mbgs)		(masl)		<b>margin of error : 30 m - 100 m</b>	<b>Pump Rate</b>	(LPM)	/
		<b>Casing Diameter</b>	36 inch	<b>Casing Material:</b>	CONCRETE	<b>Depth (m)</b>	<b>Elev (masl)</b>	<b>Spec. Cap.</b>	(LPM/m)	Hour / Minute
		<b>Top of Screen</b>	(mbgs)	<b>Bottom of Screen</b>	(mbgs)	0.0	130.1	<b>Color</b>		<b>Soil Descriptions</b>
		<b>Screen Interval</b>	(m)							

<b>7230705</b>		<b>Lot</b>	<b>Conc</b>	<b>PICKERING TOWN / DURHAM</b>				<b>Flowing?</b>		
<b>Date</b>	2014-08-25	<b>Elev</b>	127.7 (masl)	<b>Easting</b>	653737	<b>Northing</b>	4860096	<b>SWL</b>	(mbgs)	(masl)
	DD/MM/YYYY		/ Not Used		Abandoned-Other		UTM RC 4	<b>Pumping WL</b>	(mbgs)	(masl)
		<b>Water Found</b>	(mbgs)		(masl)		<b>margin of error : 30 m - 100 m</b>	<b>Pump Rate</b>	(LPM)	/
		<b>Casing Diameter</b>	6 inch	<b>Casing Material:</b>	STEEL	<b>Depth (m)</b>	<b>Elev (masl)</b>	<b>Spec. Cap.</b>	(LPM/m)	Hour / Minute
		<b>Top of Screen</b>	(mbgs)	<b>Bottom of Screen</b>	(mbgs)	0.0	127.7	<b>Color</b>		<b>Soil Descriptions</b>
		<b>Screen Interval</b>	(m)							

<b>7230706</b>		<b>Lot</b>	<b>Conc</b>	<b>PICKERING TOWN / DURHAM</b>				<b>Flowing?</b>		
<b>Date</b>	2014-08-25	<b>Elev</b>	130.5 (masl)	<b>Easting</b>	653626	<b>Northing</b>	4860380	<b>SWL</b>	(mbgs)	(masl)
	DD/MM/YYYY		/ Not Used		Abandoned-Other		UTM RC 4	<b>Pumping WL</b>	(mbgs)	(masl)
		<b>Water Found</b>	(mbgs)		(masl)		<b>margin of error : 30 m - 100 m</b>	<b>Pump Rate</b>	(LPM)	/
		<b>Casing Diameter</b>	5 inch	<b>Casing Material:</b>	STEEL	<b>Depth (m)</b>	<b>Elev (masl)</b>	<b>Spec. Cap.</b>	(LPM/m)	Hour / Minute
		<b>Top of Screen</b>	(mbgs)	<b>Bottom of Screen</b>	(mbgs)	0.0	130.5	<b>Color</b>		<b>Soil Descriptions</b>
		<b>Screen Interval</b>	(m)							

**Well Record #**

<b>7230707</b>		<b>Lot</b> 018	<b>Conc</b> 03	<b>PICKERING TOWN / DURHAM</b>				<b>Flowing?</b>		
<b>Date</b> 2014-08-25 DD/MM/YYYY	<b>Elev</b> 128.8 (masl) / Not Used	<b>Easting</b> 653706 Abandoned-Other	<b>Northing</b> 4860251 UTM RC 4	<b>margin of error : 30 m - 100 m</b>			<b>SWL</b>	(mbgs)	(masl)	
	<b>Water Found</b> (mbgs)	(masl)					<b>Pumping WL</b>	(mbgs)	(masl)	
	<b>Casing Diameter</b> 36 inch	<b>Casing Material:</b> GALVANIZED		<b>Depth (m)</b> 0.0	<b>Elev (masl)</b> 128.8	<b>Color</b>	<b>Pump Rate</b>	(LPM)	/	
	<b>Top of Screen</b> (mbgs)	<b>Bottom of Screen</b> (mbgs)					<b>Spec. Cap.</b>	(LPM/m)	Hour / Minute	
	<b>Screen Interval</b> (m)									
									/ /	

<b>7230708</b>		<b>Lot</b> 018	<b>Conc</b> 03	<b>PICKERING TOWN / DURHAM</b>				<b>Flowing?</b>		
<b>Date</b> 2014-08-25 DD/MM/YYYY	<b>Elev</b> 127.7 (masl) / Not Used	<b>Easting</b> 653737 Abandoned-Other	<b>Northing</b> 4860096 UTM RC 4	<b>margin of error : 30 m - 100 m</b>			<b>SWL</b>	(mbgs)	(masl)	
	<b>Water Found</b> (mbgs)	(masl)					<b>Pumping WL</b>	(mbgs)	(masl)	
	<b>Casing Diameter</b> 36 inch	<b>Casing Material:</b> CONCRETE		<b>Depth (m)</b> 0.0	<b>Elev (masl)</b> 127.7	<b>Color</b>	<b>Pump Rate</b>	(LPM)	/	
	<b>Top of Screen</b> (mbgs)	<b>Bottom of Screen</b> (mbgs)					<b>Spec. Cap.</b>	(LPM/m)	Hour / Minute	
	<b>Screen Interval</b> (m)									
									/ /	

<b>7231822</b>		<b>Lot</b>	<b>Conc</b>	<b>PICKERING TOWN / DURHAM</b>				<b>Flowing?</b>		
<b>Date</b> 2013-01-17 DD/MM/YYYY	<b>Elev</b> 128.4 (masl) /	<b>Easting</b> 653786 Abandoned-Other	<b>Northing</b> 4860407 UTM RC 4	<b>margin of error : 30 m - 100 m</b>			<b>SWL</b>	(mbgs)	(masl)	
	<b>Water Found</b> (mbgs)	(masl)					<b>Pumping WL</b>	(mbgs)	(masl)	
	<b>Casing Diameter</b>	<b>Casing Material:</b>		<b>Depth (m)</b> 0.0	<b>Elev (masl)</b> 128.4	<b>Color</b>	<b>Pump Rate</b>	(LPM)	/	
	<b>Top of Screen</b> (mbgs)	<b>Bottom of Screen</b> (mbgs)					<b>Spec. Cap.</b>	(LPM/m)	Hour / Minute	
	<b>Screen Interval</b> (m)									
									/ /	

<b>7234107</b>		<b>Lot</b> 018	<b>Conc</b> 03	<b>PICKERING TOWN / DURHAM</b>				<b>Flowing?</b>		
<b>Date</b> 2014-10-22 DD/MM/YYYY	<b>Elev</b> 130.1 (masl) /	<b>Easting</b> 653650 Abandoned-Other	<b>Northing</b> 4860322 UTM RC 4	<b>margin of error : 30 m - 100 m</b>			<b>SWL</b>	(mbgs)	(masl)	
	<b>Water Found</b> (mbgs)	(masl)					<b>Pumping WL</b>	(mbgs)	(masl)	
	<b>Casing Diameter</b> 36 inch	<b>Casing Material:</b> CONCRETE		<b>Depth (m)</b> 0.0	<b>Elev (masl)</b> 130.1	<b>Color</b>	<b>Pump Rate</b>	(LPM)	/	
	<b>Top of Screen</b> (mbgs)	<b>Bottom of Screen</b> (mbgs)					<b>Spec. Cap.</b>	(LPM/m)	Hour / Minute	
	<b>Screen Interval</b> (m)									
									/ /	

<b>7236453</b>		<b>Lot</b>	<b>Conc</b>	<b>PICKERING TOWN / DURHAM</b>				<b>Flowing?</b>		
<b>Date</b> 2014-12-12 DD/MM/YYYY	<b>Elev</b> 129.8 (masl) / Monitoring and Te	<b>Easting</b> 653671 Monitoring and Test Hole	<b>Northing</b> 4860323 UTM RC 4	<b>margin of error : 30 m - 100 m</b>			<b>SWL</b>	(mbgs)	(masl)	
	<b>Water Found</b> (mbgs)	(masl)					<b>Pumping WL</b>	(mbgs)	(masl)	
	<b>Casing Diameter</b> 2 inch	<b>Casing Material:</b> PLASTIC		<b>Depth (m)</b> 0.0	<b>Elev (masl)</b> 129.8	<b>Color</b>	<b>Pump Rate</b>	(LPM)	/	
	<b>Top of Screen</b> 3.0 (mbgs)	<b>Bottom of Screen</b> 6.1 (mbgs)					<b>Spec. Cap.</b>	(LPM/m)	Hour / Minute	
	<b>Screen Interval</b> 3.0 (m)									
				6.1	123.7	BROWN		SAND /	SILT /	

**Well Record #**

<b>7236454</b>		<b>Lot</b>	<b>Conc</b>				<b>PICKERING TOWN / DURHAM</b>			<b>Flowing?</b>			
<b>Date</b>	2014-12-12	<b>Elev</b>	129.3 (masl)	<b>Easting</b>	653733	<b>Northing</b>	4860370	<b>UTM RC</b>	4	<b>margin of error : 30 m - 100 m</b>	<b>SWL</b>	(mbgs)	(masl)
	<b>DD/MM/YYYY</b>		/	Monitoring and Te	Monitoring and Test Hole						<b>Pumping WL</b>	(mbgs)	(masl)
		<b>Water Found</b>	(mbgs)		(masl)						<b>Pump Rate</b>	(LPM)	/
		<b>Casing Diameter</b>	2 inch	<b>Casing Material:</b>	PLASTIC	<b>Depth (m)</b>	<b>Elev (masl)</b>				<b>Spec. Cap.</b>	(LPM/m)	Hour / Minute
		<b>Top of Screen</b>	7.3 (mbgs)	<b>Bottom of Screen</b>	10.4 (mbgs)	0.0	129.3	<b>Color</b>				<b>Soil Descriptions</b>	
		<b>Screen Interval</b>	3.0 (m)										
						0.9	128.4	BROWN			SAND /	CLAY	/
						4.9	124.5	BROWN			CLAY /		/
						10.4	119.0	GREY			CLAY /		/

<b>7236455</b>		<b>Lot</b>	<b>Conc</b>				<b>PICKERING TOWN / DURHAM</b>			<b>Flowing?</b>			
<b>Date</b>	2014-12-12	<b>Elev</b>	129.3 (masl)	<b>Easting</b>	653733	<b>Northing</b>	4860370	<b>UTM RC</b>	4	<b>margin of error : 30 m - 100 m</b>	<b>SWL</b>	(mbgs)	(masl)
	<b>DD/MM/YYYY</b>		/	Monitoring and Te	Monitoring and Test Hole						<b>Pumping WL</b>	(mbgs)	(masl)
		<b>Water Found</b>	(mbgs)		(masl)						<b>Pump Rate</b>	(LPM)	/
		<b>Casing Diameter</b>	2 inch	<b>Casing Material:</b>	PLASTIC	<b>Depth (m)</b>	<b>Elev (masl)</b>				<b>Spec. Cap.</b>	(LPM/m)	Hour / Minute
		<b>Top of Screen</b>	3.0 (mbgs)	<b>Bottom of Screen</b>	6.1 (mbgs)	0.0	129.3	<b>Color</b>				<b>Soil Descriptions</b>	
		<b>Screen Interval</b>	3.0 (m)										
						0.9	128.4	BROWN			SAND /	CLAY	/
						4.9	124.5	BROWN			CLAY /		/
						6.1	123.2	GREY			CLAY /		/

<b>7242044</b>		<b>Lot</b>	<b>Conc</b>				<b>PICKERING TOWN / DURHAM</b>			<b>Flowing?</b>			
<b>Date</b>	2015-04-17	<b>Elev</b>	131.1 (masl)	<b>Easting</b>	653597	<b>Northing</b>	4860434	<b>UTM RC</b>	4	<b>margin of error : 30 m - 100 m</b>	<b>SWL</b>	(mbgs)	(masl)
	<b>DD/MM/YYYY</b>		/	Monitoring and Te	Observation Wells						<b>Pumping WL</b>	(mbgs)	(masl)
		<b>Water Found</b>	(mbgs)		(masl)						<b>Pump Rate</b>	(LPM)	/
		<b>Casing Diameter</b>	2 inch	<b>Casing Material:</b>	PLASTIC	<b>Depth (m)</b>	<b>Elev (masl)</b>				<b>Spec. Cap.</b>	(LPM/m)	Hour / Minute
		<b>Top of Screen</b>	0.9 (mbgs)	<b>Bottom of Screen</b>	4.0 (mbgs)	0.0	131.1	<b>Color</b>				<b>Soil Descriptions</b>	
		<b>Screen Interval</b>	3.0 (m)										
						3.4	127.8	BROWN			SAND /		/
						4.0	127.2	GREY			SILT /	SAND	/ WATER-BEARING

<b>7242045</b>		<b>Lot</b>	<b>Conc</b>				<b>PICKERING TOWN / DURHAM</b>			<b>Flowing?</b>			
<b>Date</b>	2015-04-17	<b>Elev</b>	130.9 (masl)	<b>Easting</b>	653624	<b>Northing</b>	4860452	<b>UTM RC</b>	4	<b>margin of error : 30 m - 100 m</b>	<b>SWL</b>	(mbgs)	(masl)
	<b>DD/MM/YYYY</b>		/	Monitoring and Te	Observation Wells						<b>Pumping WL</b>	(mbgs)	(masl)
		<b>Water Found</b>	(mbgs)		(masl)						<b>Pump Rate</b>	(LPM)	/
		<b>Casing Diameter</b>	2 inch	<b>Casing Material:</b>	PLASTIC	<b>Depth (m)</b>	<b>Elev (masl)</b>				<b>Spec. Cap.</b>	(LPM/m)	Hour / Minute
		<b>Top of Screen</b>	0.9 (mbgs)	<b>Bottom of Screen</b>	4.0 (mbgs)	0.0	130.9	<b>Color</b>				<b>Soil Descriptions</b>	
		<b>Screen Interval</b>	3.0 (m)										
						3.0	127.9	BROWN			SAND /		/
						4.0	126.9	GREY			SILT /	SAND	/ GRAVEL

**Well Record #**

<b>7242046</b>		<b>Lot</b>	<b>Conc</b>				<b>PICKERING TOWN / DURHAM</b>			<b>Flowing?</b>			
<b>Date</b>	2015-04-17	<b>Elev</b>	130.6 (masl)	<b>Easting</b>	653649	<b>Northing</b>	4860450	<b>UTM RC</b>	4	<b>margin of error : 30 m - 100 m</b>	<b>SWL</b>	(mbgs)	(masl)
	DD/MM/YYYY		/ Monitoring and Te		Observation Wells						<b>Pumping WL</b>	(mbgs)	(masl)
		<b>Water Found</b>	(mbgs)		(masl)						<b>Pump Rate</b>	(LPM)	/
											<b>Spec. Cap.</b>	(LPM/m)	Hour / Minute
<b>Casing Diameter</b>	2 inch	<b>Casing Material:</b>	PLASTIC			<b>Depth (m)</b>	<b>Elev (masl)</b>				<b>Color</b>	<b>Soil Descriptions</b>	
<b>Top of Screen</b>	0.9 (mbgs)	<b>Bottom of Screen</b>	4.0 (mbgs)			0.0	130.6						
<b>Screen Interval</b>	3.0 (m)												
						3.0	127.6			BROWN	SILT /	SAND	/
						4.0	126.7			GREY	SILT /	SAND	/ ROCK

<b>7242047</b>		<b>Lot</b>	<b>Conc</b>				<b>PICKERING TOWN / DURHAM</b>			<b>Flowing?</b>			
<b>Date</b>	2015-04-17	<b>Elev</b>	130.9 (masl)	<b>Easting</b>	653627	<b>Northing</b>	4860481	<b>UTM RC</b>	4	<b>margin of error : 30 m - 100 m</b>	<b>SWL</b>	(mbgs)	(masl)
	DD/MM/YYYY		/ Monitoring and Te		Observation Wells						<b>Pumping WL</b>	(mbgs)	(masl)
		<b>Water Found</b>	(mbgs)		(masl)						<b>Pump Rate</b>	(LPM)	/
											<b>Spec. Cap.</b>	(LPM/m)	Hour / Minute
<b>Casing Diameter</b>	2 inch	<b>Casing Material:</b>	PLASTIC			<b>Depth (m)</b>	<b>Elev (masl)</b>				<b>Color</b>	<b>Soil Descriptions</b>	
<b>Top of Screen</b>	0.9 (mbgs)	<b>Bottom of Screen</b>	4.0 (mbgs)			0.0	130.9						
<b>Screen Interval</b>	3.0 (m)												
						3.0	127.8			BROWN	SILT /	SAND	/ GRAVEL
						4.0	126.9			GREY	SILT /	SAND	/ GRAVEL

<b>7242048</b>		<b>Lot</b>	<b>Conc</b>				<b>PICKERING TOWN / DURHAM</b>			<b>Flowing?</b>			
<b>Date</b>	2015-04-17	<b>Elev</b>	131.4 (masl)	<b>Easting</b>	653595	<b>Northing</b>	4860472	<b>UTM RC</b>	4	<b>margin of error : 30 m - 100 m</b>	<b>SWL</b>	(mbgs)	(masl)
	DD/MM/YYYY		/ Monitoring and Te		Observation Wells						<b>Pumping WL</b>	(mbgs)	(masl)
		<b>Water Found</b>	(mbgs)		(masl)						<b>Pump Rate</b>	(LPM)	/
											<b>Spec. Cap.</b>	(LPM/m)	Hour / Minute
<b>Casing Diameter</b>	2 inch	<b>Casing Material:</b>	PLASTIC			<b>Depth (m)</b>	<b>Elev (masl)</b>				<b>Color</b>	<b>Soil Descriptions</b>	
<b>Top of Screen</b>	0.9 (mbgs)	<b>Bottom of Screen</b>	4.0 (mbgs)			0.0	131.4						
<b>Screen Interval</b>	3.0 (m)												
						4.0	127.4			BROWN	SAND /	GRAVEL	/ SILT

<b>7258995</b>		<b>Lot</b>	<b>Conc</b>				<b>PICKERING TOWN / DURHAM</b>			<b>Flowing?</b>			
<b>Date</b>	2016-01-25	<b>Elev</b>	131.0 (masl)	<b>Easting</b>	653539	<b>Northing</b>	4860078	<b>UTM RC</b>	4	<b>margin of error : 30 m - 100 m</b>	<b>SWL</b>	(mbgs)	(masl)
	DD/MM/YYYY		/ Monitoring		Observation Wells						<b>Pumping WL</b>	(mbgs)	(masl)
		<b>Water Found</b>	(mbgs)		(masl)						<b>Pump Rate</b>	(LPM)	/
											<b>Spec. Cap.</b>	(LPM/m)	Hour / Minute
<b>Casing Diameter</b>	2 inch	<b>Casing Material:</b>	PLASTIC			<b>Depth (m)</b>	<b>Elev (masl)</b>				<b>Color</b>	<b>Soil Descriptions</b>	
<b>Top of Screen</b>	4.6 (mbgs)	<b>Bottom of Screen</b>	7.6 (mbgs)			0.0	131.0						
<b>Screen Interval</b>	3.0 (m)												
						0.9	130.0			BROWN	TOPSOIL /		/ SOFT
						3.7	127.3			BROWN	SAND /		/ SOFT
						7.6	123.3			GREY	CLAY /	SILT	/ SOFT

<b>7261559</b>		<b>Lot</b>	<b>Conc</b>				<b>PICKERING TOWN / DURHAM</b>			<b>Flowing?</b>			
<b>Date</b>	2016-02-11	<b>Elev</b>	124.6 (masl)	<b>Easting</b>	653892	<b>Northing</b>	4859890	<b>UTM RC</b>	4	<b>margin of error : 30 m - 100 m</b>	<b>SWL</b>	(mbgs)	(masl)
	DD/MM/YYYY		/ Monitoring and Te		Monitoring and Test Hole						<b>Pumping WL</b>	(mbgs)	(masl)
		<b>Water Found</b>	(mbgs)		(masl)						<b>Pump Rate</b>	(LPM)	/
											<b>Spec. Cap.</b>	(LPM/m)	Hour / Minute
<b>Casing Diameter</b>	2 inch	<b>Casing Material:</b>	PLASTIC			<b>Depth (m)</b>	<b>Elev (masl)</b>				<b>Color</b>	<b>Soil Descriptions</b>	
<b>Top of Screen</b>	4.6 (mbgs)	<b>Bottom of Screen</b>	7.6 (mbgs)			0.0	124.6						
<b>Screen Interval</b>	3.0 (m)												
						0.8	123.8			BROWN	SILT /	CLAY	/ LOOSE

**Well Record #**

		7.6	116.9	GREY	SILT /	SAND	/
<b>7263270</b>	<b>Lot</b>	<b>Conc</b>	<b>PICKERING TOWN / DURHAM</b>			<b>Flowing?</b>	
<b>Date</b> 2016-05-04 DD/MM/YYYY	<b>Elev</b> 129.6 (masl)	<b>Easting</b> 653714	<b>Northing</b> 4860352	<b>UTM RC</b> 4	<b>margin of error : 30 m - 100 m</b>	<b>SWL</b> (mbgs) (masl)	
	<b>Water Found</b> (mbgs) (masl)					<b>Pumping WL</b> (mbgs) (masl)	
	<b>Casing Diameter</b>	<b>Casing Material:</b>	<b>Depth (m)</b> 0.0	<b>Elev (masl)</b> 129.6	<b>Color</b>	<b>Pump Rate</b> (LPM) /	
	<b>Top of Screen</b> (mbgs)	<b>Bottom of Screen</b> (mbgs)				<b>Spec. Cap.</b> (LPM/m) Hour / Minute	
	<b>Screen Interval</b> (m)						

<b>7267980</b>	<b>Lot</b>	<b>Conc</b>	<b>PICKERING TOWN / DURHAM</b>			<b>Flowing?</b>	
<b>Date</b> 2016-06-09 DD/MM/YYYY	<b>Elev</b> 130.7 (masl)	<b>Easting</b> 653564	<b>Northing</b> 4860330	<b>UTM RC</b> 4	<b>margin of error : 30 m - 100 m</b>	<b>SWL</b> (mbgs) (masl)	
	<b>Water Found</b> (mbgs) (masl)					<b>Pumping WL</b> (mbgs) (masl)	
	<b>Casing Diameter</b>	<b>Casing Material:</b>	<b>Depth (m)</b> 0.0	<b>Elev (masl)</b> 130.7	<b>Color</b>	<b>Pump Rate</b> (LPM) /	
	<b>Top of Screen</b> (mbgs)	<b>Bottom of Screen</b> (mbgs)				<b>Spec. Cap.</b> (LPM/m) Hour / Minute	
	<b>Screen Interval</b> (m)						

<b>7270829</b>	<b>Lot</b> 018	<b>Conc</b> 03	<b>PICKERING TOWN / DURHAM</b>			<b>Flowing?</b>	
<b>Date</b> DD/MM/YYYY	<b>Elev</b> 129.0 (masl)	<b>Easting</b> 653753	<b>Northing</b> 4860416	<b>UTM RC</b> 4	<b>margin of error : 30 m - 100 m</b>	<b>SWL</b> (mbgs) (masl)	
	<b>Water Found</b> (mbgs) (masl)					<b>Pumping WL</b> (mbgs) (masl)	
	<b>Casing Diameter</b>	<b>Casing Material:</b>	<b>Depth (m)</b> 0.0	<b>Elev (masl)</b> 129.0	<b>Color</b>	<b>Pump Rate</b> (LPM) /	
	<b>Top of Screen</b> (mbgs)	<b>Bottom of Screen</b> (mbgs)				<b>Spec. Cap.</b> (LPM/m) Hour / Minute	
	<b>Screen Interval</b> (m)						

<b>7271723</b>	<b>Lot</b>	<b>Conc</b>	<b>PICKERING TOWN / DURHAM</b>			<b>Flowing?</b>	
<b>Date</b> 2016-09-08 DD/MM/YYYY	<b>Elev</b> 132.3 (masl)	<b>Easting</b> 653492	<b>Northing</b> 4860308	<b>UTM RC</b> 4	<b>margin of error : 30 m - 100 m</b>	<b>SWL</b> 2.0 (mbgs) 130.3 (masl)	
	<b>Water Found</b> (mbgs) (masl)	Abandoned-Other				<b>Pumping WL</b> (mbgs) (masl)	
	<b>Casing Diameter</b>	<b>Casing Material:</b>	<b>Depth (m)</b> 0.0	<b>Elev (masl)</b> 132.3	<b>Color</b>	<b>Pump Rate</b> (LPM) /	
	<b>Top of Screen</b> (mbgs)	<b>Bottom of Screen</b> (mbgs)				<b>Spec. Cap.</b> (LPM/m) Hour / Minute	
	<b>Screen Interval</b> (m)						

<b>7271724</b>	<b>Lot</b>	<b>Conc</b>	<b>PICKERING TOWN / DURHAM</b>			<b>Flowing?</b>	
<b>Date</b> 2016-09-08 DD/MM/YYYY	<b>Elev</b> 132.0 (masl)	<b>Easting</b> 653504	<b>Northing</b> 4860301	<b>UTM RC</b> 4	<b>margin of error : 30 m - 100 m</b>	<b>SWL</b> 4.5 (mbgs) 127.5 (masl)	
	<b>Water Found</b> (mbgs) (masl)	Abandoned-Other				<b>Pumping WL</b> (mbgs) (masl)	
	<b>Casing Diameter</b> 91 cm	<b>Casing Material:</b> CONCRETE	<b>Depth (m)</b> 0.0	<b>Elev (masl)</b> 132.0	<b>Color</b>	<b>Pump Rate</b> (LPM) /	
	<b>Top of Screen</b> (mbgs)	<b>Bottom of Screen</b> (mbgs)				<b>Spec. Cap.</b> (LPM/m) Hour / Minute	
	<b>Screen Interval</b> (m)						

**Well Record #**

<b>7271771</b>		<b>Lot</b> 018	<b>Conc</b> 03	<b>PICKERING TOWN / DURHAM</b>				<b>Flowing?</b>		
<b>Date</b>	<b>Elev</b> 129.3 (masl)	<b>Easting</b> 653733	<b>Northing</b> 4860370	<b>UTM RC</b> 4	<b>margin of error</b> : 30 m - 100 m	<b>Flowing?</b>	<b>SWL</b>	(mbgs)	(masl)	
<b>DD/MM/YYYY</b>	/					<b>Pumping WL</b>	(mbgs)	(masl)		
	<b>Water Found</b>	(mbgs)	(masl)			<b>Pump Rate</b>	(LPM)	/		
	<b>Casing Diameter</b>		<b>Casing Material:</b>	<b>Depth (m)</b>	<b>Elev (masl)</b>	<b>Color</b>	<b>Spec. Cap.</b>	(LPM/m)	Hour / Minute	
	<b>Top of Screen</b>	(mbgs)	<b>Bottom of Screen</b>	(mbgs)	0.0	129.3			<b>Soil Descriptions</b>	
	<b>Screen Interval</b>	(m)							/	

<b>7281320</b>		<b>Lot</b>	<b>Conc</b>	<b>PICKERING TOWN / DURHAM</b>				<b>Flowing?</b>		
<b>Date</b>	<b>Elev</b> 125.1 (masl)	<b>Easting</b> 653823	<b>Northing</b> 4859820	<b>UTM RC</b> 4	<b>margin of error</b> : 30 m - 100 m	<b>Flowing?</b>	<b>SWL</b>	(mbgs)	(masl)	
<b>DD/MM/YYYY</b>	Monitoring / Test Hole	Monitoring and Test Hole				<b>Pumping WL</b>	(mbgs)	(masl)		
	<b>Water Found</b>	(mbgs)	(masl)			<b>Pump Rate</b>	(LPM)	/		
	<b>Casing Diameter</b>	2 inch	<b>Casing Material:</b> PLASTIC	<b>Depth (m)</b>	<b>Elev (masl)</b>	<b>Color</b>	<b>Spec. Cap.</b>	(LPM/m)	Hour / Minute	
	<b>Top of Screen</b>	6.1 (mbgs)	<b>Bottom of Screen</b>	12.2 (mbgs)	0.0	125.1			<b>Soil Descriptions</b>	
	<b>Screen Interval</b>	6.1 (m)							/	
					12.2	112.9	BROWN	CLAY /	SILTY / HARD	

<b>7282153</b>		<b>Lot</b>	<b>Conc</b>	<b>PICKERING TOWN / DURHAM</b>				<b>Flowing?</b>		
<b>Date</b>	<b>Elev</b> 130.7 (masl)	<b>Easting</b> 653570	<b>Northing</b> 4860334	<b>UTM RC</b> 4	<b>margin of error</b> : 30 m - 100 m	<b>Flowing?</b>	<b>SWL</b>	(mbgs)	(masl)	
<b>DD/MM/YYYY</b>	/					<b>Pumping WL</b>	(mbgs)	(masl)		
	<b>Water Found</b>	(mbgs)	(masl)			<b>Pump Rate</b>	(LPM)	/		
	<b>Casing Diameter</b>		<b>Casing Material:</b>	<b>Depth (m)</b>	<b>Elev (masl)</b>	<b>Color</b>	<b>Spec. Cap.</b>	(LPM/m)	Hour / Minute	
	<b>Top of Screen</b>	(mbgs)	<b>Bottom of Screen</b>	(mbgs)	0.0	130.7			<b>Soil Descriptions</b>	
	<b>Screen Interval</b>	(m)							/	

<b>7290301</b>		<b>Lot</b>	<b>Conc</b>	<b>PICKERING TOWN / DURHAM</b>				<b>Flowing?</b>		
<b>Date</b>	<b>Elev</b> 128.7 (masl)	<b>Easting</b> 653695	<b>Northing</b> 4860132	<b>UTM RC</b> 4	<b>margin of error</b> : 30 m - 100 m	<b>Flowing?</b>	<b>SWL</b>	(mbgs)	(masl)	
<b>DD/MM/YYYY</b>	/ Test Hole	Test Hole				<b>Pumping WL</b>	(mbgs)	(masl)		
	<b>Water Found</b>	(mbgs)	(masl)			<b>Pump Rate</b>	(LPM)	/		
	<b>Casing Diameter</b>	2 inch	<b>Casing Material:</b> PLASTIC	<b>Depth (m)</b>	<b>Elev (masl)</b>	<b>Color</b>	<b>Spec. Cap.</b>	(LPM/m)	Hour / Minute	
	<b>Top of Screen</b>	13.7 (mbgs)	<b>Bottom of Screen</b>	10.7 (mbgs)	0.0	128.7			<b>Soil Descriptions</b>	
	<b>Screen Interval</b>	-3.0 (m)							/	
					16.8	111.9		SAND /	GRAVEL / SHALE	

<b>7290302</b>		<b>Lot</b>	<b>Conc</b>	<b>PICKERING TOWN / DURHAM</b>				<b>Flowing?</b>		
<b>Date</b>	<b>Elev</b> 129.0 (masl)	<b>Easting</b> 653688	<b>Northing</b> 4860243	<b>UTM RC</b> 4	<b>margin of error</b> : 30 m - 100 m	<b>Flowing?</b>	<b>SWL</b>	(mbgs)	(masl)	
<b>DD/MM/YYYY</b>	/ Test Hole	Test Hole				<b>Pumping WL</b>	(mbgs)	(masl)		
	<b>Water Found</b>	(mbgs)	(masl)			<b>Pump Rate</b>	(LPM)	/		
	<b>Casing Diameter</b>	2 inch	<b>Casing Material:</b> PLASTIC	<b>Depth (m)</b>	<b>Elev (masl)</b>	<b>Color</b>	<b>Spec. Cap.</b>	(LPM/m)	Hour / Minute	
	<b>Top of Screen</b>	4.6 (mbgs)	<b>Bottom of Screen</b>	7.6 (mbgs)	0.0	129.0			<b>Soil Descriptions</b>	
	<b>Screen Interval</b>	3.0 (m)							/	



**Well Record #**

<b>7290303</b>		<b>Lot</b>	<b>Conc</b>	<b>PICKERING TOWN / DURHAM</b>				<b>Flowing?</b>		
<b>Date</b>	2017-05-16	<b>Elev</b>	130.6 (masl)	<b>Easting</b>	653617	<b>Northing</b>	4860345	<b>SWL</b>	(mbgs)	(masl)
	DD/MM/YYYY		/ Test Hole		Test Hole		UTM RC 4	<b>Pumping WL</b>	(mbgs)	(masl)
		<b>Water Found</b>	(mbgs)		(masl)		<b>margin of error : 30 m - 100 m</b>			
		<b>Casing Diameter</b>	2 inch	<b>Casing Material:</b>	PLASTIC	<b>Depth (m)</b>	<b>Elev (masl)</b>	<b>Pump Rate</b>	(LPM)	/
		<b>Top of Screen</b>	6.1 (mbgs)	<b>Bottom of Screen</b>	9.1 (mbgs)	0.0	130.6	<b>Spec. Cap.</b>	(LPM/m)	Hour / Minute
		<b>Screen Interval</b>	3.0 (m)							
						9.1	121.4		SAND /	/ WATER-BEARING

<b>7290304</b>		<b>Lot</b>	<b>Conc</b>	<b>PICKERING TOWN / DURHAM</b>				<b>Flowing?</b>		
<b>Date</b>	2017-05-17	<b>Elev</b>	130.7 (masl)	<b>Easting</b>	653600	<b>Northing</b>	4860360	<b>SWL</b>	(mbgs)	(masl)
	DD/MM/YYYY		/ Test Hole		Test Hole		UTM RC 4	<b>Pumping WL</b>	(mbgs)	(masl)
		<b>Water Found</b>	(mbgs)		(masl)		<b>margin of error : 30 m - 100 m</b>			
		<b>Casing Diameter</b>	2 inch	<b>Casing Material:</b>	PLASTIC	<b>Depth (m)</b>	<b>Elev (masl)</b>	<b>Pump Rate</b>	(LPM)	/
		<b>Top of Screen</b>	6.1 (mbgs)	<b>Bottom of Screen</b>	9.1 (mbgs)	0.0	130.7	<b>Spec. Cap.</b>	(LPM/m)	Hour / Minute
		<b>Screen Interval</b>	3.0 (m)							
						15.2	115.5		SAND /	/ WATER-BEARING

<b>7290305</b>		<b>Lot</b>	<b>Conc</b>	<b>PICKERING TOWN / DURHAM</b>				<b>Flowing?</b>		
<b>Date</b>	2017-05-16	<b>Elev</b>	131.0 (masl)	<b>Easting</b>	653594	<b>Northing</b>	4860413	<b>SWL</b>	(mbgs)	(masl)
	DD/MM/YYYY		/ Test Hole		Test Hole		UTM RC 4	<b>Pumping WL</b>	(mbgs)	(masl)
		<b>Water Found</b>	(mbgs)		(masl)		<b>margin of error : 30 m - 100 m</b>			
		<b>Casing Diameter</b>	2 inch	<b>Casing Material:</b>	PLASTIC	<b>Depth (m)</b>	<b>Elev (masl)</b>	<b>Pump Rate</b>	(LPM)	/
		<b>Top of Screen</b>	9.1 (mbgs)	<b>Bottom of Screen</b>	12.2 (mbgs)	0.0	131.0	<b>Spec. Cap.</b>	(LPM/m)	Hour / Minute
		<b>Screen Interval</b>	3.0 (m)							
						13.4	117.5		SAND /	/ WATER-BEARING

<b>7297711</b>		<b>Lot</b>	<b>Conc</b>	<b>PICKERING TOWN / DURHAM</b>				<b>Flowing?</b>		
<b>Date</b>	2017-10-04	<b>Elev</b>	127.3 (masl)	<b>Easting</b>	653808	<b>Northing</b>	4860201	<b>SWL</b>	(mbgs)	(masl)
	DD/MM/YYYY		Monitoring / Test Hole		Test Hole		UTM RC 5	<b>Pumping WL</b>	(mbgs)	(masl)
		<b>Water Found</b>	4.6 (mbgs)		122.7 (masl)		<b>margin of error : 100 m - 300 m</b>			
		<b>Casing Diameter</b>	2 inch	<b>Casing Material:</b>	PLASTIC	<b>Depth (m)</b>	<b>Elev (masl)</b>	<b>Pump Rate</b>	(LPM)	/
		<b>Top of Screen</b>	2.1 (mbgs)	<b>Bottom of Screen</b>	5.2 (mbgs)	0.0	127.3	<b>Spec. Cap.</b>	(LPM/m)	Hour / Minute
		<b>Screen Interval</b>	3.0 (m)							
						0.2	127.1	BROWN	TOPSOIL /	/ SOFT
						3.0	124.2	BROWN	SAND /	SILT / DENSE
						5.2	122.1	BROWN	SAND /	SILT / DENSE

<b>7297712</b>		<b>Lot</b>	<b>Conc</b>	<b>PICKERING TOWN / DURHAM</b>				<b>Flowing?</b>		
<b>Date</b>	2017-10-04	<b>Elev</b>	126.4 (masl)	<b>Easting</b>	653844	<b>Northing</b>	4860158	<b>SWL</b>	(mbgs)	(masl)
	DD/MM/YYYY		Monitoring / Test Hole		Test Hole		UTM RC 4	<b>Pumping WL</b>	(mbgs)	(masl)
		<b>Water Found</b>	(mbgs)		(masl)		<b>margin of error : 30 m - 100 m</b>			
		<b>Casing Diameter</b>	2 inch	<b>Casing Material:</b>	PLASTIC	<b>Depth (m)</b>	<b>Elev (masl)</b>	<b>Pump Rate</b>	(LPM)	/
		<b>Top of Screen</b>	4.6 (mbgs)	<b>Bottom of Screen</b>	7.6 (mbgs)	0.0	126.4	<b>Spec. Cap.</b>	(LPM/m)	Hour / Minute
		<b>Screen Interval</b>	3.0 (m)							
						0.2	126.3	BROWN	TOPSOIL /	SOFT /
						3.0	123.4	BROWN	SAND /	SILT / DENSE
						7.6	118.8	GREY	TILL /	SILT / DENSE

**Well Record #**

<b>7297713</b>		<b>Lot Conc PICKERING TOWN / DURHAM</b>				<b>Flowing?</b>			
<b>Date</b> 2017-10-03 DD/MM/YYYY	<b>Elev</b> 128.3 (masl) Monitoring / Test Hole	<b>Easting</b> 653707 Test Hole	<b>Northing</b> 4860106 UTM RC 4	margin of error : 30 m - 100 m		<b>Pumping SWL</b>	(mbgs)	(masl)	
	<b>Water Found</b> 3.0 (mbgs)	125.3 (masl)	Untested			<b>Pumping WL</b>	(mbgs)	(masl)	
	<b>Casing Diameter</b> 2 inch	<b>Casing Material:</b> PLASTIC		<b>Depth (m)</b>	<b>Elev (masl)</b>	<b>Pump Rate</b>	(LPM)	/	
	<b>Top of Screen</b> 3.0 (mbgs)	<b>Bottom of Screen</b> 4.6 (mbgs)		0.0	128.3	<b>Spec. Cap.</b>	(LPM/m)	Hour / Minute	
	<b>Screen Interval</b> 1.5 (m)					<b>Color</b>	<b>Soil Descriptions</b>		
				0.2	128.2	BROWN	TOPSOIL /	/ SOFT	
				3.0	125.3	BROWN	SAND /	SILT / DENSE	
				4.6	123.8	GREY	TILL /	SILT / DENSE	

<b>7312360</b>		<b>Lot Conc PICKERING TOWN / DURHAM</b>				<b>Flowing?</b>			
<b>Date</b> 2018-02-26 DD/MM/YYYY	<b>Elev</b> (masl) Monitoring / Test Hole	<b>Easting</b> 653903 Test Hole	<b>Northing</b> 4860361 UTM RC 4	margin of error : 30 m - 100 m		<b>Pumping SWL</b>	(mbgs)	(masl)	
	<b>Water Found</b> 4.6 (mbgs)	(masl)	Untested			<b>Pumping WL</b>	(mbgs)	(masl)	
	<b>Casing Diameter</b> 5.2 cm	<b>Casing Material:</b> PLASTIC		<b>Depth (m)</b>	<b>Elev (masl)</b>	<b>Pump Rate</b>	(LPM)	/	
	<b>Top of Screen</b> 9.1 (mbgs)	<b>Bottom of Screen</b> 12.2 (mbgs)		0.0		<b>Spec. Cap.</b>	(LPM/m)	Hour / Minute	
	<b>Screen Interval</b> 3.1 (m)					<b>Color</b>	<b>Soil Descriptions</b>		
				1.4		BROWN	SILT /	CLAY / TILL	
				12.2		GREY	CLAY /	SILTY / SAND	

<b>7322890</b>		<b>Lot Conc PICKERING TOWN / DURHAM</b>				<b>Flowing?</b>			
<b>Date</b> 2018-11-01 DD/MM/YYYY	<b>Elev</b> (masl) / Monitoring	<b>Easting</b> 653746 Observation Wells	<b>Northing</b> 4860108 UTM RC 4	margin of error : 30 m - 100 m		<b>Pumping SWL</b>	(mbgs)	(masl)	
	<b>Water Found</b> 1.5 (mbgs)	(masl)	Untested			<b>Pumping WL</b>	(mbgs)	(masl)	
	<b>Casing Diameter</b> 2 inch	<b>Casing Material:</b> PLASTIC		<b>Depth (m)</b>	<b>Elev (masl)</b>	<b>Pump Rate</b>	(LPM)	/	
	<b>Top of Screen</b> 1.2 (mbgs)	<b>Bottom of Screen</b> 4.3 (mbgs)		0.0		<b>Spec. Cap.</b>	(LPM/m)	Hour / Minute	
	<b>Screen Interval</b> 3.0 (m)					<b>Color</b>	<b>Soil Descriptions</b>		
				0.2		BROWN	TOPSOIL /	/ TOPSOIL	
				1.2		BROWN	TOPSOIL /	GRAVEL / FILL	
				1.5		BROWN	FILL /	CLAY / FILL	
				4.3		GREY	SAND /	SILT /	

<b>7329315</b>		<b>Lot Conc PICKERING TOWN / DURHAM</b>				<b>Flowing?</b>			
<b>Date</b> 2018-05-02 DD/MM/YYYY	<b>Elev</b> (masl) Monitoring / Test Hole	<b>Easting</b> 653554 Test Hole	<b>Northing</b> 4860232 UTM RC 5	margin of error : 100 m - 300 m		<b>Pumping SWL</b>	(mbgs)	(masl)	
	<b>Water Found</b> 0.6 (mbgs)	(masl)	Untested			<b>Pumping WL</b>	(mbgs)	(masl)	
	<b>Casing Diameter</b> 2 Inch	<b>Casing Material:</b> PLASTIC		<b>Depth (m)</b>	<b>Elev (masl)</b>	<b>Pump Rate</b>	(LPM)	/	
	<b>Top of Screen</b> 9.1 (mbgs)	<b>Bottom of Screen</b> 10.7 (mbgs)		0.0		<b>Spec. Cap.</b>	(LPM/m)	Hour / Minute	
	<b>Screen Interval</b> 1.5 (m)					<b>Color</b>	<b>Soil Descriptions</b>		
				0.2		BROWN	TOPSOIL /	/	
				4.0		BROWN	SILT /	SANDY / CLAYEY	
				7.0		GREY	SAND /	SILT / TILL	
				9.8		GREY	SAND /	SILTY / GRAVEL	
				10.7		GREY	SAND /	GRAVELLY / DENSE	

**Well Record #**

<b>7331574</b>		<b>Lot</b> 018	<b>Conc</b> 03	<b>PICKERING TOWN / DURHAM</b>				<b>Flowing?</b>		
<b>Date</b> 2019-04-04 DD/MM/YYYY	<b>Elev</b> (masl)	<b>Easting</b> 653750	<b>Northing</b> 4860080	<b>UTM RC</b> 4	<b>margin of error : 30 m - 100 m</b>	<b>Abandoned-Other</b>	<b>Flowing?</b> <b>SWL</b>	(mbgs)	(masl)	
	/	Abandoned-Other	UTM RC 4	<b>margin of error : 30 m - 100 m</b>		Untested	<b>Pumping WL</b>	(mbgs)	(masl)	
	<b>Water Found</b> 1.2 (mbgs)	(masl)	Untested				<b>Pump Rate</b>	(LPM)	/	
	<b>Casing Diameter</b> 5 cm	<b>Casing Material:</b> PLASTIC	<b>Depth (m)</b> 0.0	<b>Elev (masl)</b>			<b>Spec. Cap.</b>	(LPM/m)	Hour / Minute	
	<b>Top of Screen</b> 1.5 (mbgs)	<b>Bottom of Screen</b> 4.6 (mbgs)				<b>Color</b>			<b>Soil Descriptions</b>	
	<b>Screen Interval</b> 3.1 (m)								/	

<b>7331755</b>		<b>Lot</b>	<b>Conc</b>	<b>PICKERING TOWN / DURHAM</b>				<b>Flowing?</b>		
<b>Date</b> 2019-03-22 DD/MM/YYYY	<b>Elev</b> (masl)	<b>Easting</b> 653705	<b>Northing</b> 4860143	<b>UTM RC</b> 4	<b>margin of error : 30 m - 100 m</b>	<b>Abandoned-Other</b>	<b>Flowing?</b> <b>SWL</b>	(mbgs)	(masl)	
	/ Not Used	Abandoned-Other	UTM RC 4	<b>margin of error : 30 m - 100 m</b>		Untested	<b>Pumping WL</b>	(mbgs)	(masl)	
	<b>Water Found</b> (mbgs)	(masl)	Untested				<b>Pump Rate</b>	(LPM)	/	
	<b>Casing Diameter</b>	<b>Casing Material:</b>	<b>Depth (m)</b> 0.0	<b>Elev (masl)</b>			<b>Spec. Cap.</b>	(LPM/m)	Hour / Minute	
	<b>Top of Screen</b> (mbgs)	<b>Bottom of Screen</b> (mbgs)				<b>Color</b>			<b>Soil Descriptions</b>	
	<b>Screen Interval</b> (m)								/	

<b>7331756</b>		<b>Lot</b>	<b>Conc</b>	<b>PICKERING TOWN / DURHAM</b>				<b>Flowing?</b>		
<b>Date</b> 2019-03-22 DD/MM/YYYY	<b>Elev</b> (masl)	<b>Easting</b> 653737	<b>Northing</b> 4860032	<b>UTM RC</b> 5	<b>margin of error : 100 m - 300 m</b>	<b>Abandoned-Other</b>	<b>Flowing?</b> <b>SWL</b>	(mbgs)	(masl)	
	/ Not Used	Abandoned-Other	UTM RC 5	<b>margin of error : 100 m - 300 m</b>			<b>Pumping WL</b>	(mbgs)	(masl)	
	<b>Water Found</b> (mbgs)	(masl)					<b>Pump Rate</b>	(LPM)	/	
	<b>Casing Diameter</b>	<b>Casing Material:</b>	<b>Depth (m)</b> 0.0	<b>Elev (masl)</b>			<b>Spec. Cap.</b>	(LPM/m)	Hour / Minute	
	<b>Top of Screen</b> (mbgs)	<b>Bottom of Screen</b> (mbgs)				<b>Color</b>			<b>Soil Descriptions</b>	
	<b>Screen Interval</b> (m)								/	

<b>7331757</b>		<b>Lot</b>	<b>Conc</b>	<b>PICKERING TOWN / DURHAM</b>				<b>Flowing?</b>		
<b>Date</b> 2019-03-22 DD/MM/YYYY	<b>Elev</b> (masl)	<b>Easting</b> 653819	<b>Northing</b> 4860151	<b>UTM RC</b> 4	<b>margin of error : 30 m - 100 m</b>	<b>Abandoned-Other</b>	<b>Flowing?</b> <b>SWL</b>	(mbgs)	(masl)	
	/ Not Used	Abandoned-Other	UTM RC 4	<b>margin of error : 30 m - 100 m</b>			<b>Pumping WL</b>	(mbgs)	(masl)	
	<b>Water Found</b> (mbgs)	(masl)					<b>Pump Rate</b>	(LPM)	/	
	<b>Casing Diameter</b>	<b>Casing Material:</b>	<b>Depth (m)</b> 0.0	<b>Elev (masl)</b>			<b>Spec. Cap.</b>	(LPM/m)	Hour / Minute	
	<b>Top of Screen</b> (mbgs)	<b>Bottom of Screen</b> (mbgs)				<b>Color</b>			<b>Soil Descriptions</b>	
	<b>Screen Interval</b> (m)								/	

<b>7338076</b>		<b>Lot</b>	<b>Conc</b>	<b>PICKERING TOWN / DURHAM</b>				<b>Flowing?</b>		
<b>Date</b> 2019-06-12 DD/MM/YYYY	<b>Elev</b> (masl)	<b>Easting</b> 653590	<b>Northing</b> 4860273	<b>UTM RC</b> 4	<b>margin of error : 30 m - 100 m</b>	<b>Abandoned-Other</b>	<b>Flowing?</b> <b>SWL</b>	(mbgs)	(masl)	
	Monitoring / Test Hole	Test Hole	UTM RC 4	<b>margin of error : 30 m - 100 m</b>			<b>Pumping WL</b>	(mbgs)	(masl)	
	<b>Water Found</b> (mbgs)	(masl)					<b>Pump Rate</b>	(LPM)	/	
	<b>Casing Diameter</b> 2 Inch	<b>Casing Material:</b> PLASTIC	<b>Depth (m)</b> 0.0	<b>Elev (masl)</b>			<b>Spec. Cap.</b>	(LPM/m)	Hour / Minute	
	<b>Top of Screen</b> 5.9 (mbgs)	<b>Bottom of Screen</b> 7.5 (mbgs)				<b>Color</b>			<b>Soil Descriptions</b>	
	<b>Screen Interval</b> 1.5 (m)								/	

7.5 SAND /

**Well Record #**

<b>7338077</b>		<b>Lot</b>	<b>Conc</b>	<b>PICKERING TOWN / DURHAM</b>				<b>Flowing?</b>		
<b>Date</b>	2019-06-12	<b>Elev</b>	(masl)	<b>Easting</b>	653532	<b>Northing</b>	4860237	<b>SWL</b>	(mbgs)	(masl)
	<b>DD/MM/YYYY</b>	Monitoring / Test Hole		Test Hole		<b>UTM RC 4</b>		<b>Pumping WL</b>	(mbgs)	(masl)
		<b>Water Found</b>	(mbgs)	(masl)		<b>margin of error : 30 m - 100 m</b>		<b>Pump Rate</b>	(LPM)	/
		<b>Casing Diameter</b>	2 Inch	<b>Casing Material:</b>	PLASTIC	<b>Depth (m)</b>	<b>Elev (masl)</b>	<b>Spec. Cap.</b>	(LPM/m)	Hour / Minute
		<b>Top of Screen</b>	2.6 (mbgs)	<b>Bottom of Screen</b>	4.1 (mbgs)	0.0		<b>Color</b>	<b>Soil Descriptions</b>	
		<b>Screen Interval</b>	1.5 (m)							
						8.4			SAND /	TILL /

<b>7338078</b>		<b>Lot</b>	<b>Conc</b>	<b>PICKERING TOWN / DURHAM</b>				<b>Flowing?</b>		
<b>Date</b>	2019-06-12	<b>Elev</b>	(masl)	<b>Easting</b>	653535	<b>Northing</b>	4860088	<b>SWL</b>	(mbgs)	(masl)
	<b>DD/MM/YYYY</b>	Monitoring / Test Hole		Test Hole		<b>UTM RC 4</b>		<b>Pumping WL</b>	(mbgs)	(masl)
		<b>Water Found</b>	(mbgs)	(masl)		<b>margin of error : 30 m - 100 m</b>		<b>Pump Rate</b>	(LPM)	/
		<b>Casing Diameter</b>	2 Inch	<b>Casing Material:</b>	PLASTIC	<b>Depth (m)</b>	<b>Elev (masl)</b>	<b>Spec. Cap.</b>	(LPM/m)	Hour / Minute
		<b>Top of Screen</b>	2.4 (mbgs)	<b>Bottom of Screen</b>	4.0 (mbgs)	0.0		<b>Color</b>	<b>Soil Descriptions</b>	
		<b>Screen Interval</b>	1.5 (m)							
						4.0			SAND /	TILL /

**APPENDIX V**  
**AERIAL PHOTOGRAPHS AND SATELLITE**  
**IMAGES**

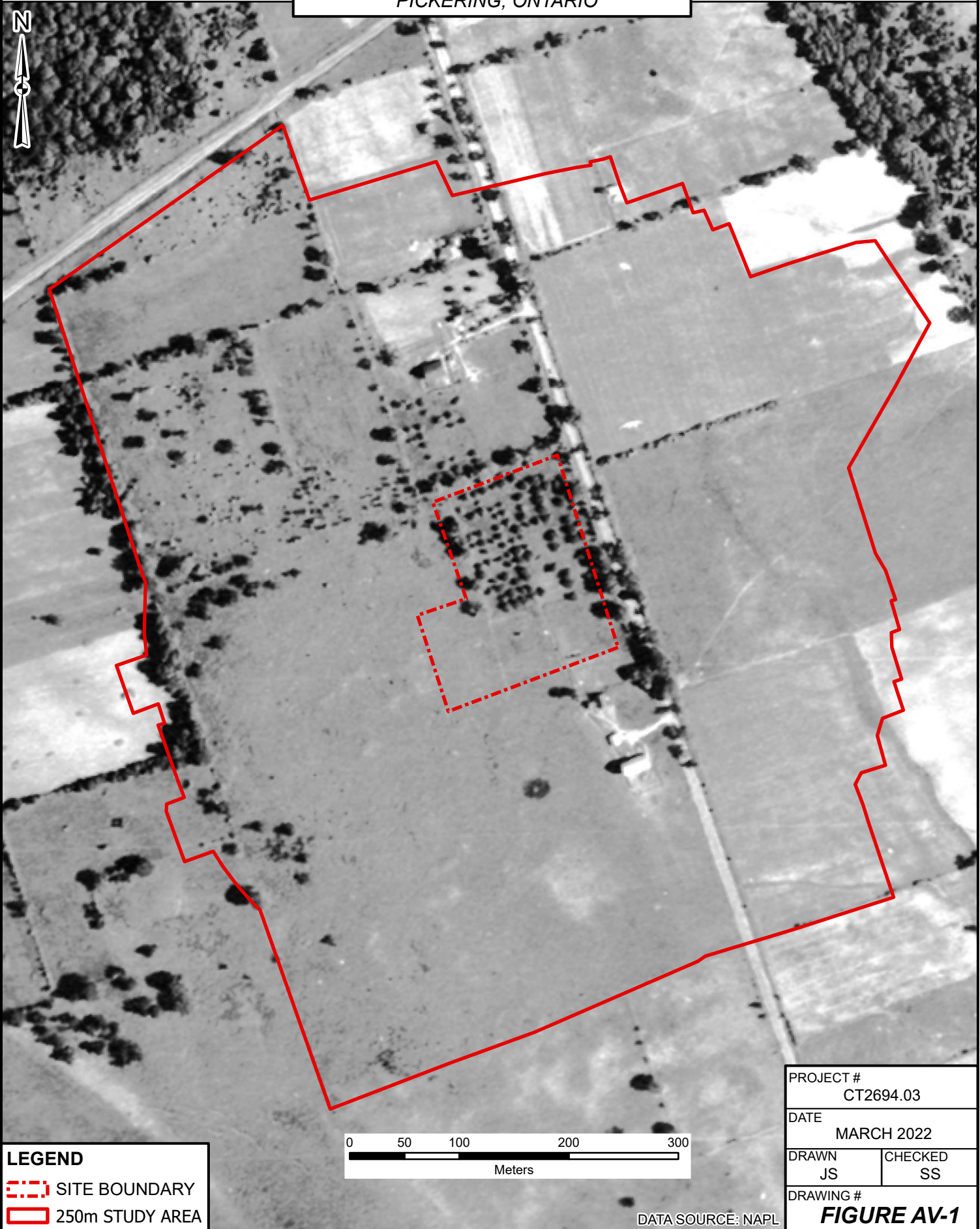

jserroul.W:\PROJECTS\Toronto\CT2694.03 2660-2680 Brock Rd, Pickering\CT2694.03 - PHASE 1.aprx

**LEGEND**

- SITE BOUNDARY
- 250m STUDY AREA

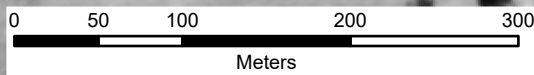

PROJECT # CT2694.03	
DATE MARCH 2022	
DRAWN JS	CHECKED SS
DRAWING # <b>FIGURE AV-1</b>	





jserbul.W:\PROJECTS\Toronto\CT2694.03 2660-2680 Brock Rd, Pickering\CT2694.03 - PHASE I.aprx

**LEGEND**

 SITE BOUNDARY

 250m STUDY AREA





PROJECT # CT2694.03	
DATE MARCH 2022	
DRAWN JS	CHECKED SS
DRAWING # <b>FIGURE AV-9</b>	

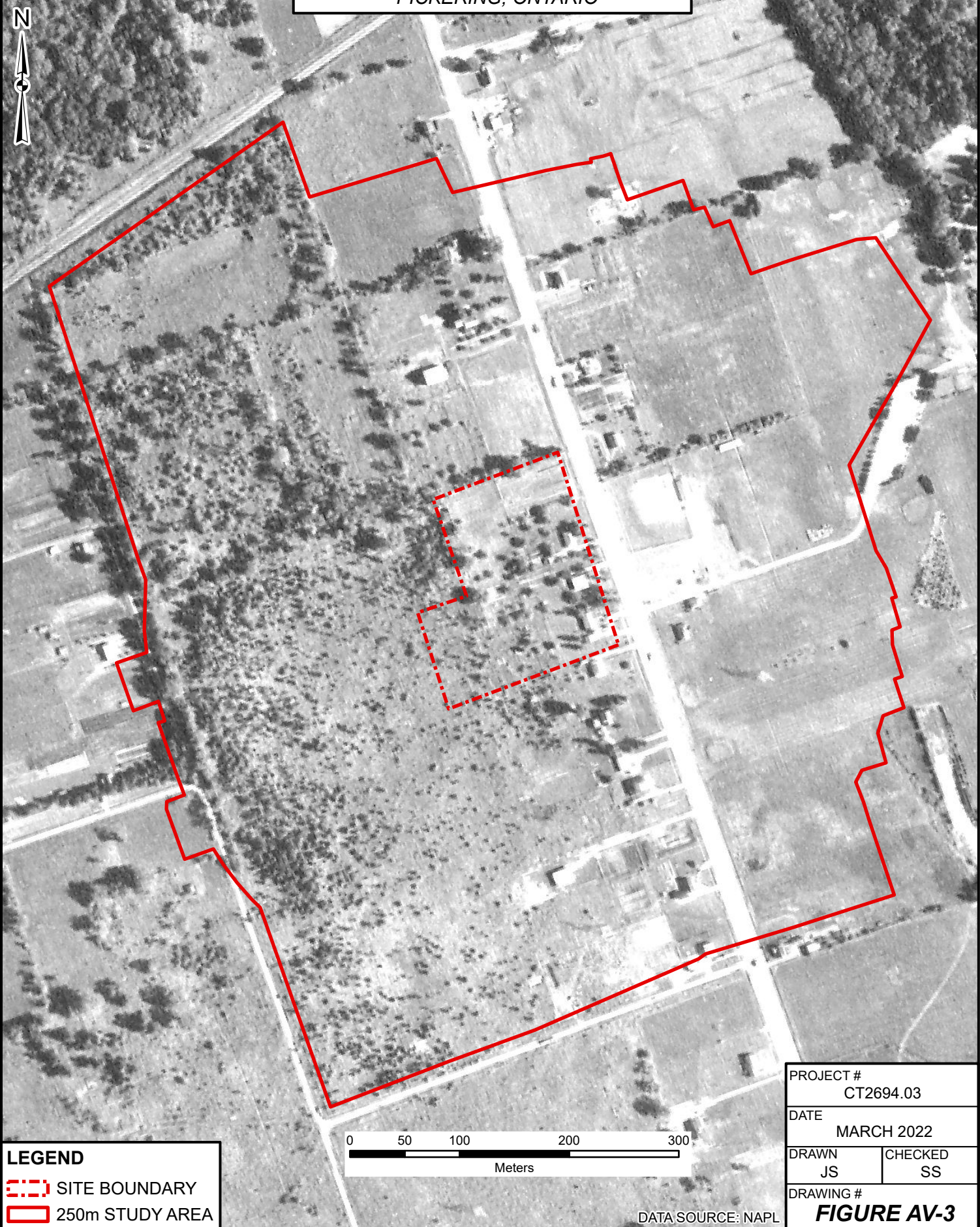



jserroul.W:\PROJECTS\Toronto\CT2694.03 2660-2680 Brock Rd, Pickering\CT2694.03 - PHASE 1.aprx

**LEGEND**

-  SITE BOUNDARY
-  250m STUDY AREA

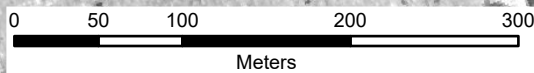

PROJECT # CT2694.03	
DATE MARCH 2022	
DRAWN JS	CHECKED SS
DRAWING # <b>FIGURE AV-3</b>	



DATA SOURCE: NAPL





jseroul.W:\PROJECTS\Toronto\CT2694.03 2660-2680 Brock Rd, Pickering\CT2694.03 - PHASE 1.aprx

**LEGEND**

-  SITE BOUNDARY
-  250m STUDY AREA

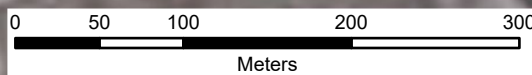

PROJECT #  
CT2694.03DATE  
MARCH 2022DRAWN  
JSCHECKED  
SSDRAWING #  
**FIGURE AV-4**

DATA SOURCE: NAPL



jserbul.W:\PROJECTS\Toronto\CT2694.03 2660-2680 Brock Rd, Pickering\CT2694.03 - PHASE 1.aprx

**LEGEND**

-  SITE BOUNDARY
-  250m STUDY AREA

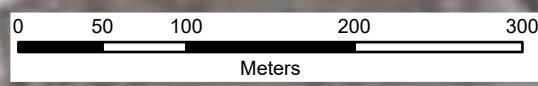

PROJECT # CT2694.03	
DATE MARCH 2022	
DRAWN JS	CHECKED SS
DRAWING # <b>FIGURE AV-5</b>	



DATA SOURCE: NAPL





jserbul W:\PROJECTS\Toronto\CT2694.03 2660-2680 Brock Rd, Pickering\CT2694.03 - PHASE 1.aprx

**LEGEND**

-  SITE BOUNDARY
-  250m STUDY AREA

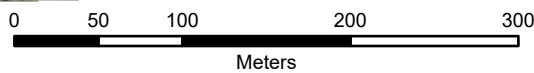

PROJECT # CT2694.03	
DATE MARCH 2022	
DRAWN JS	CHECKED SS
DRAWING # <b>FIGURE AV-6</b>	



DATA SOURCE: GOOGLE EARTH

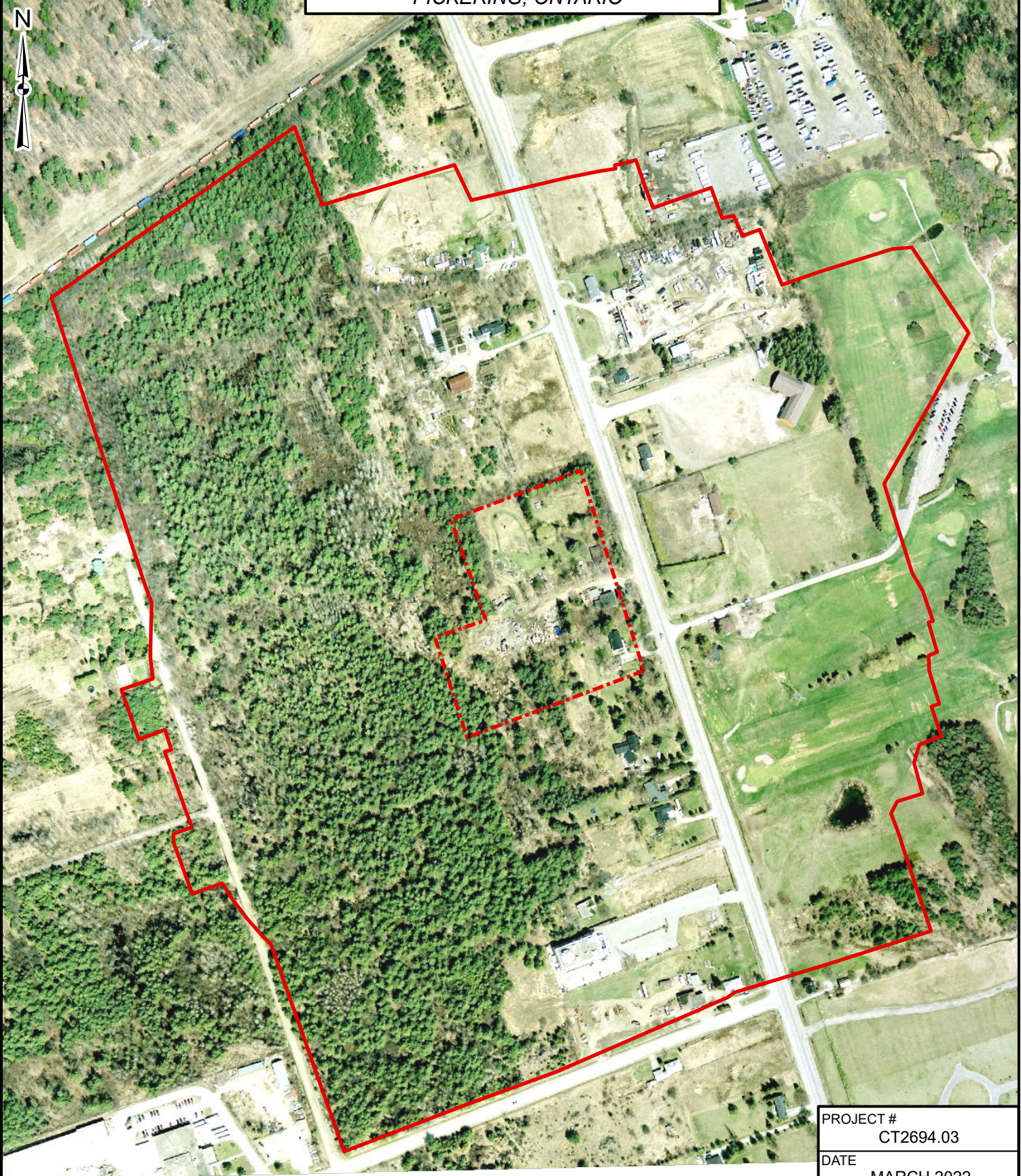



jserrbu1\w\PROJECTS\Toronto\CT2694.03 2660-2680 Brock Rd, Pickering\CT2694.03 - PHASE 1.aprx

**LEGEND**

-  SITE BOUNDARY
-  250m STUDY AREA

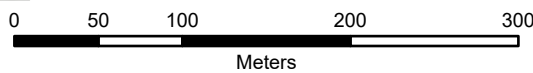

 PROJECT #  
 CT2694.03

 DATE  
 MARCH 2022

DRAWN JS	CHECKED SS
-------------	---------------

 DRAWING #  
**FIGURE AV-7**

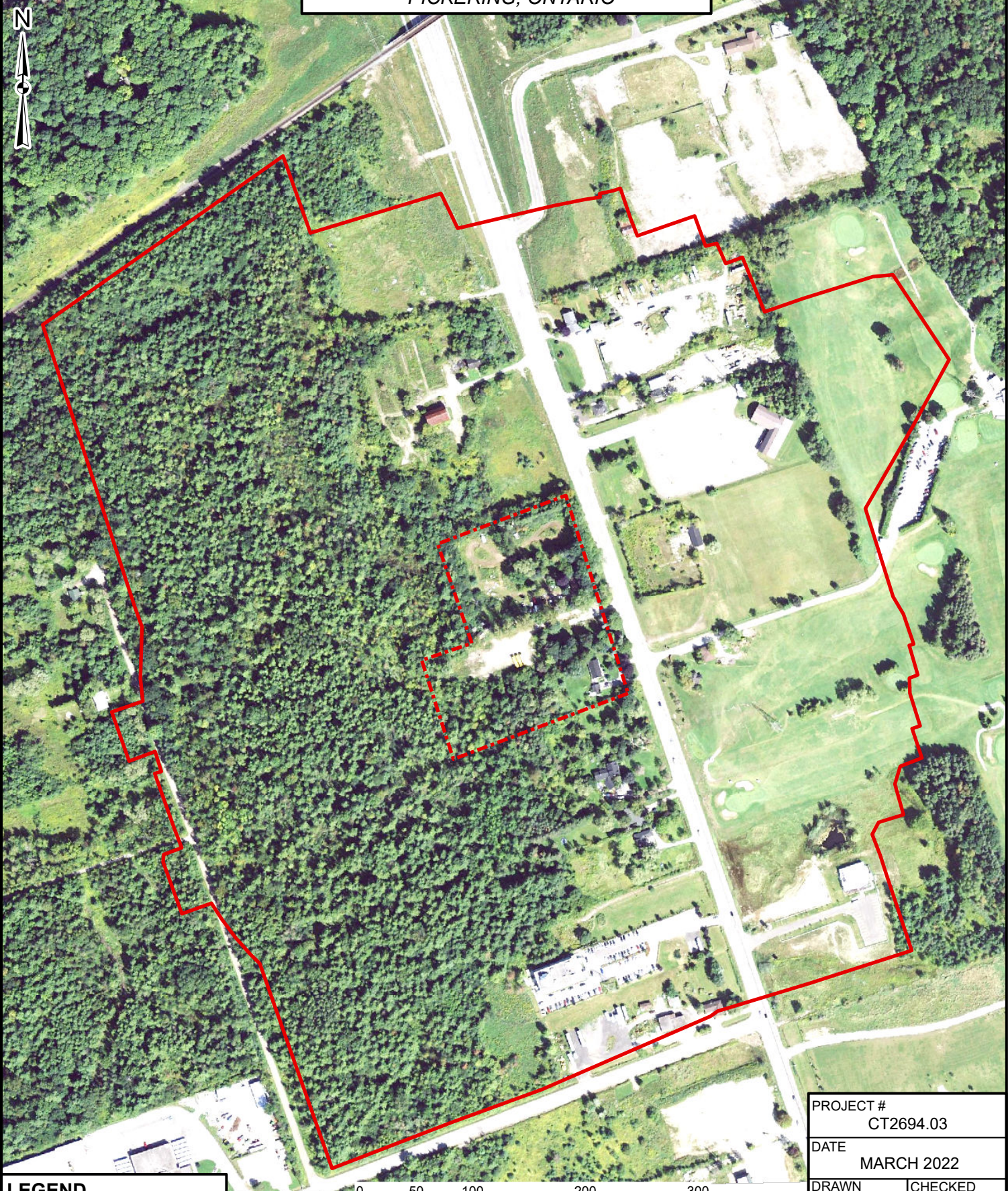



jseroul.W:\PROJECTS\Toronto\CT2694.03 2660-2680 Brock Rd, Pickering\CT2694.03 - PHASE 1.aprx

**LEGEND**

- SITE BOUNDARY
- 250m STUDY AREA





PROJECT #	
CT2694.03	
DATE	
MARCH 2022	
DRAWN	CHECKED
JS	SS
DRAWING #	
<b>FIGURE AV-8</b>	





jserbou.W:\PROJECTS\Toronto\CT2694.03 2660-2680 Brock Rd, Pickering\CT2694.03 - PHASE I.aprx

**LEGEND**

-  SITE BOUNDARY
-  250m STUDY AREA



PROJECT #	
CT2694.03	
DATE	
MARCH 2022	
DRAWN	CHECKED
JS	SS
DRAWING #	

DATA SOURCE: GOOGLE EARTH

**FIGURE AV-9**



**APPENDIX VI**  
**TOPOGRAPHIC AND ONTARIO BASE MAPS**



# TOPOGRAPHIC MAP

CLIENT

THE BROCK ZENTS  
PARTNERSHIP

2660-2680 BROCK ROAD  
PICKERING, ONTARIO

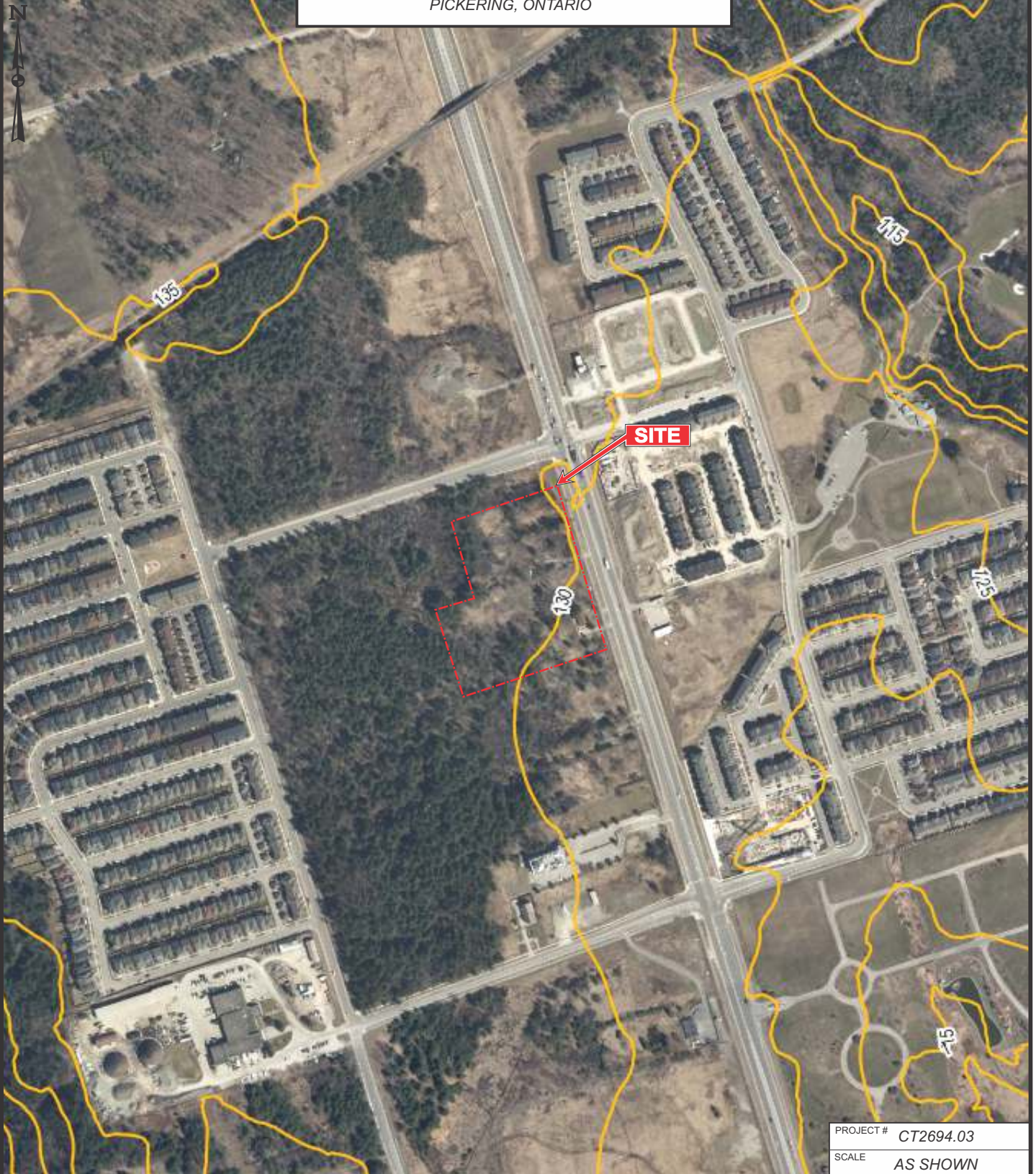

PROJECT #	CT2694.03	
SCALE	AS SHOWN	
DATE	MARCH 2022	
DRAWN	JS	CHECKED SS
DRAWING #		

**FIGURE AVI-1**

SOURCE: VUMAP FIRST BASE SOLUTIONS, 2018 IMAGERY.



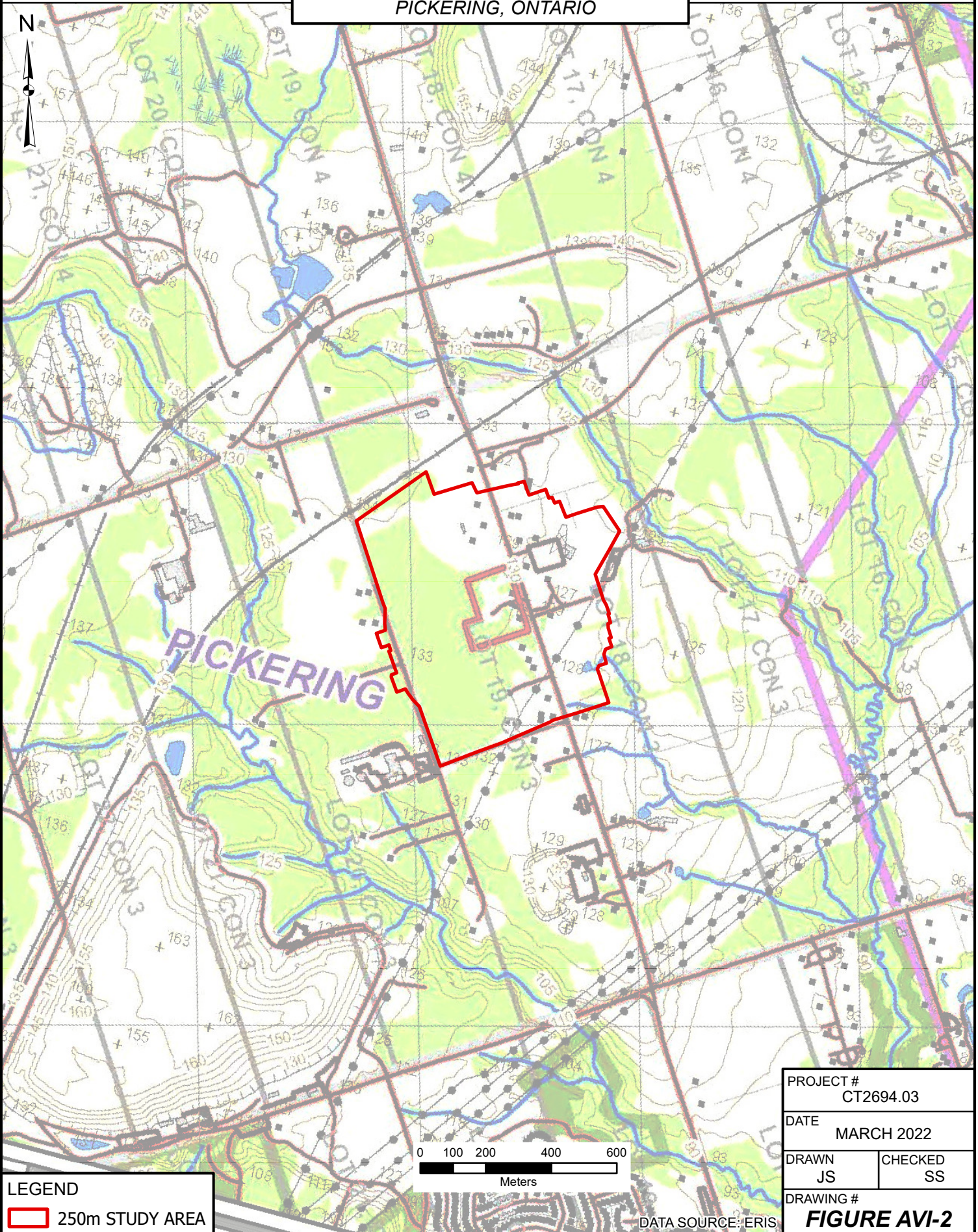

jserouf.W:\PROJECTS\Toronto\CT2694.03 2660-2680 Brock Rd, Pickering\CT2694.03 - PHASE 1.aprx

**LEGEND**  
 250m STUDY AREA

PROJECT #		CT2694.03	
DATE		MARCH 2022	
DRAWN	JS	CHECKED	SS
DRAWING #		<b>FIGURE AVI-2</b>	

DATA SOURCE: ERIS



**APPENDIX VII**  
**SITE PHOTOGRAPHS**

**Client:** The Brock Zents Partnership

**Site Location:**

2660-2680 Brock Road, Pickering

**Project No:** CT2694.03

**Photo No:** 1

**Date:** October 4, 2021

**Viewing Direction:**  
Southwest

**Description:**

View of driveway for 2660 Brock Road (south of building). Pile of construction debris located at end of driveway.



**Photo No:** 2

**Date:** October 4, 2021

**Viewing Direction:**  
Southwest

**Description:**

View of southwest portion of backyard taken from west end of building. Fill piles and construction debris located in amongst overgrown vegetation.



**Client:** The Brock Zents Partnership

**Site Location:** 2660-2680 Brock Road, Pickering

**Project No:** CT2694.03

**Photo No:** 3

**Date:** October 4, 2021

**Viewing Direction:**  
East

**Description:**

View of south deck area of 2660 Brock Road residence. Deck wood is discarded within the deck area and the backyard (west end of building).

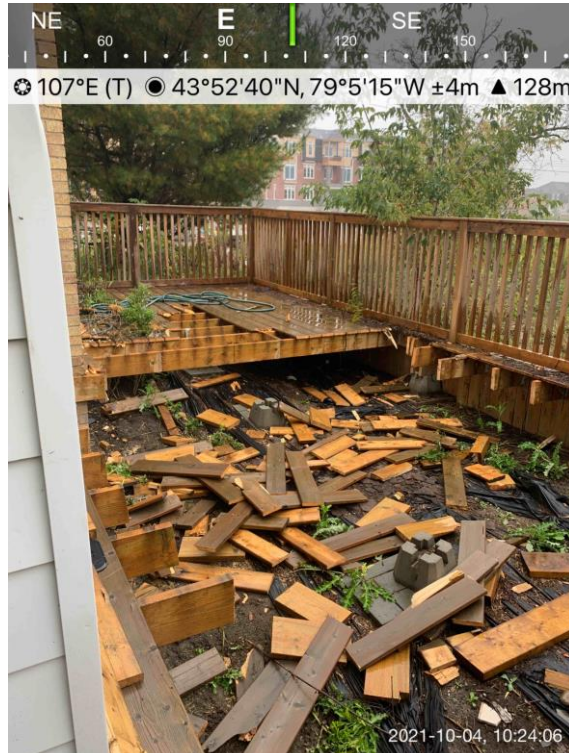

**Photo No:** 4

**Date:** October 4, 2021

**Viewing Direction:**  
Northeast

**Description:**

View of 2660 Brock Road building interior, taken from backyard entrance (west end of building). Broken glass and building debris is spread across the floor.

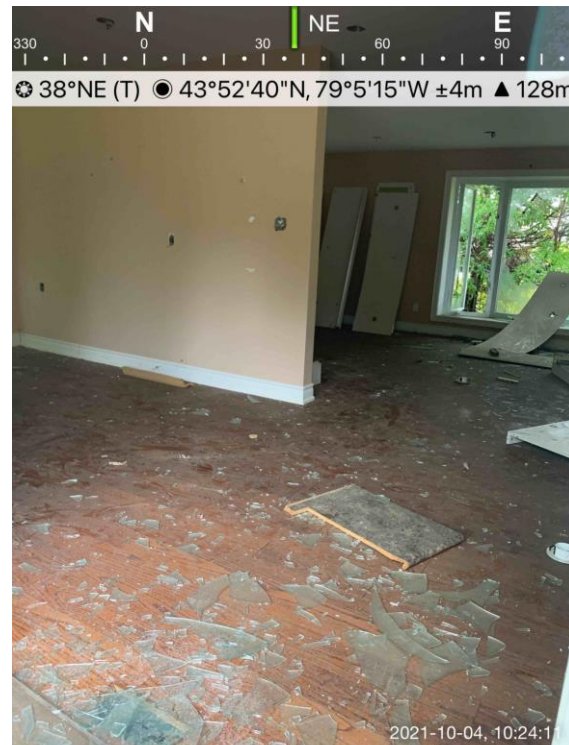



**Client:** The Brock Zents Partnership

**Site Location:**

2660-2680 Brock Road, Pickering

**Project No:** CT2694.03

**Photo No:** 5

**Date:** October 5, 2021

**Viewing Direction:**  
South

**Description:**

View of 2660 Brock Road building interior, taken from front entrance. Glass and building debris are located on the floor. There are multiple holes in the walls and lighting fixtures are not present.



**Photo No:** 6

**Date:** October 4, 2021

**Viewing Direction:**  
East

**Description:**

View of window located at west end of 2660 Brock Road building. Note the windows are broken, glass is located outside and inside the building.



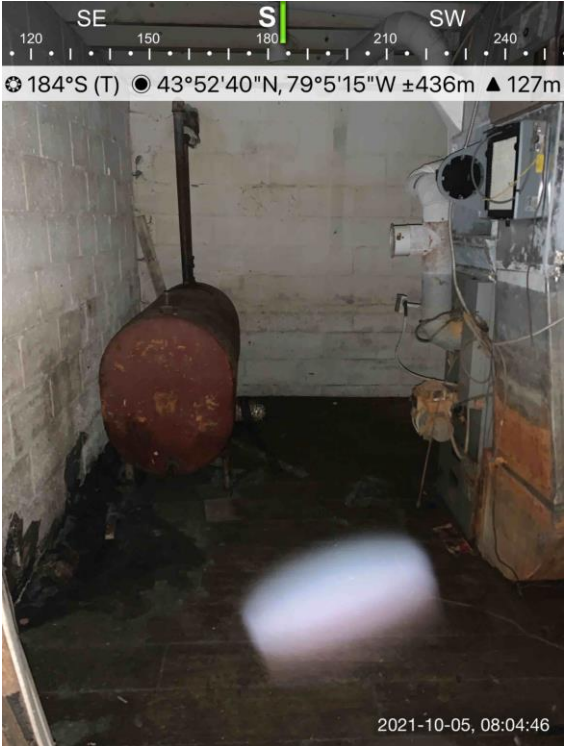

<b>Client:</b> The Brock Zents Partnership	<b>Site Location:</b> 2660-2680 Brock Road, Pickering	<b>Project No:</b> CT2694.03
--	---	------------------------------

<b>Photo No:</b> 7	
<b>Date:</b> October 5, 2021	
<b>Viewing Direction:</b> South	
<p><b>Description:</b></p> <p>View of a room in south end of the 2660 Brock Road building basement. There is a heating oil AST and oil-fired furnace located in the southeast portion of the residence basement (exiting in the deck area).</p>	

<b>Photo No:</b> 8	
<b>Date:</b> October 5, 2021	
<b>Viewing Direction:</b> Southwest	
<p><b>Description:</b></p> <p>View of a hot water tank within the 2660 Brock Road building basement.</p>	

<b>Client:</b> The Brock Zents Partnership	<b>Site Location:</b> 2660-2680 Brock Road, Pickering	<b>Project No:</b> CT2694.03
--	---	------------------------------

<b>Photo No:</b> 9	
<b>Date:</b> October 5, 2021	
<b>Viewing Direction:</b> West	
<b>Description:</b> View of part of a water treatment system in the basement of the building at 2660 Brock Road.	

<b>Photo No:</b> 10	
<b>Date:</b> October 5, 2021	
<b>Viewing Direction:</b> South	
<b>Description:</b> View of discarded hot tub and other household materials outside the residence at 2680 Brock Road.	



**Client:** The Brock Zents Partnership

**Site Location:**

2660-2680 Brock Road, Pickering

**Project No:** CT2694.03

**Photo No:** 11

**Date:** October 5, 2021

**Viewing Direction:**  
Northwest

**Description:**

Water supply well located north of the building 2680 Brock Road residence.

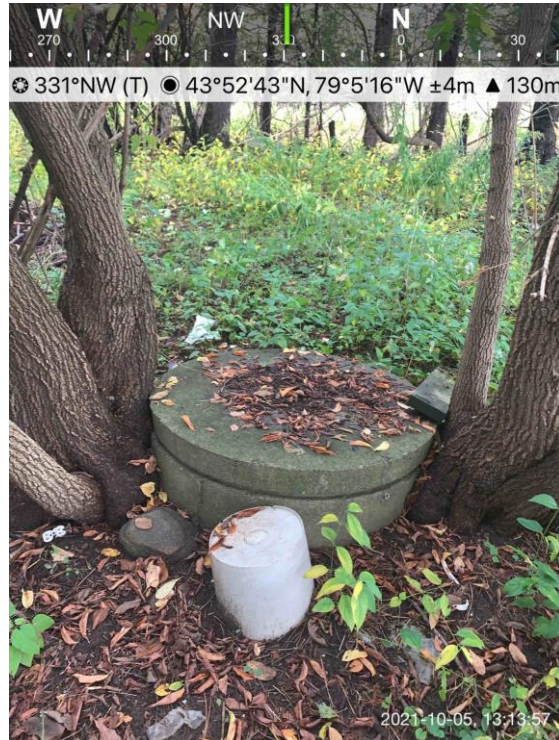

**Photo No:** 12

**Date:** October 5, 2021

**Viewing Direction:**  
Southeast

**Description:**

View of debris (tree branches and discarded items) located at 2680 Brock Road.

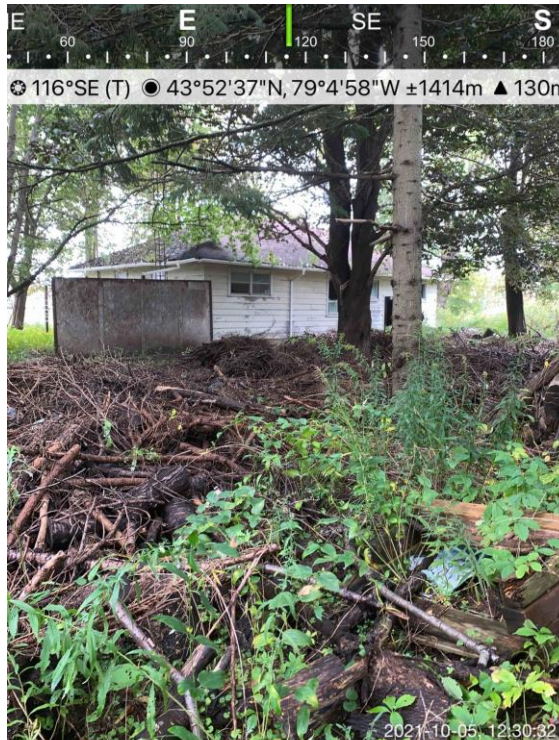



**Client:** The Brock Zents Partnership

**Site Location:**

2660-2680 Brock Road, Pickering

**Project No:** CT2694.03

**Photo No:** 13

**Date:** October 5, 2021

**Viewing Direction:**  
Southeast

**Description:**

View of further debris located west end of the residence at 2680 Brock Road.



**Photo No:** 14

**Date:** October 5, 2021

**Viewing Direction:**  
North

**Description:**

View of discarded waste and debris located north of the building at 2680 Brock Road. Similar discarded items are located around the residence.



<b>Client:</b> The Brock Zents Partnership	<b>Site Location:</b> 2660-2680 Brock Road, Pickering	<b>Project No:</b> CT2694.03
--	---	------------------------------

<b>Photo No:</b> 15	
<b>Date:</b> October 5, 2021	
<b>Viewing Direction:</b> Northwest	
<b>Description:</b> View of discarded waste and broken glass in the first floor, east end, of the building located at 2680 Brock Road.	

<b>Photo No:</b> 16	
<b>Date:</b> October 5, 2021	
<b>Viewing Direction:</b> Southwest	
<b>Description:</b> View of washroom at west end of the building located at 2680 Brock Road.	



**Client:** The Brock Zents Partnership

**Site Location:**

2660-2680 Brock Road, Pickering

**Project No:** CT2694.03

**Photo No:** 17

**Date:** October 5, 2021

**Viewing Direction:**  
Northeast

**Description:**

View of room at the east end of the building at 2680 Brock Road. Note the broken glass/window, torn ceiling, and discarded waste.

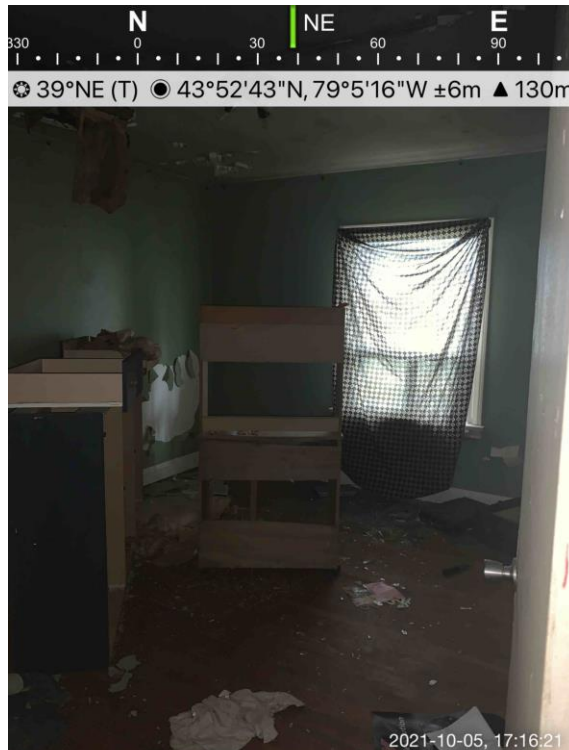

**Photo No:** 18

**Date:** October 5, 2021

**Viewing Direction:**  
West

**Description:**

View of room at the west end of the building at 2680 Brock Road.

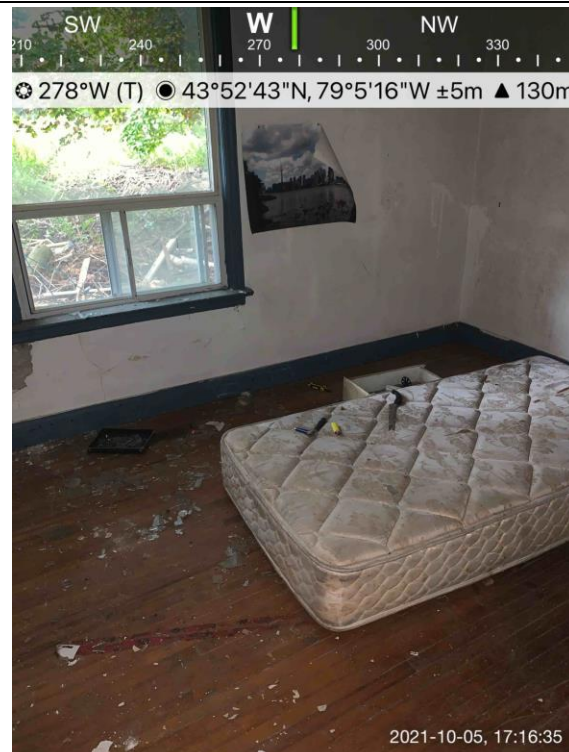

**Client:** The Brock Zents Partnership

**Site Location:**

2660-2680 Brock Road, Pickering

**Project No:** CT2694.03

**Photo No:** 19

**Date:** October 5, 2021

**Viewing Direction:**  
North

**Description:**

View of hallway facing north in the building at 2680 Brock Road. Discarded house materials and insulation was observed on the ground.

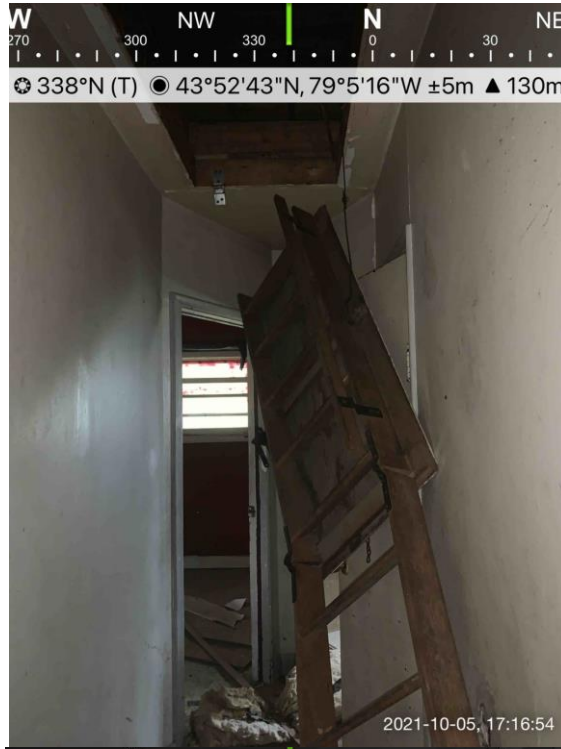

**Photo No:** 20

**Date:** October 5, 2021

**Viewing Direction:**  
Southwest

**Description:**

View of interior of the building at 2680 Brock Road, photo taken from entrance. Discarded and broken glass/furniture observed throughout the building.



**Client:** The Brock Zents Partnership

**Site Location:**

2660-2680 Brock Road, Pickering

**Project No:** CT2694.03

**Photo No:** 21

**Date:** October 5, 2021

**Viewing Direction:**  
East

**Description:**

View of heating oil AST located at the southwest corner of the residence basement at 2680 Brock Road. Debris and building waste materials were observed in the room;



**Photo No:** 22

**Date:** October 5, 2021

**Viewing Direction:**  
South

**Description:**

View of basement and furnace in the building at 2680 Brock Road West.





**Client:** The Brock Zents Partnership

**Site Location:**

2660-2680 Brock Road, Pickering

**Project No:** CT2694.03

**Photo No:** 23

**Date:** October 5, 2021

**Viewing Direction:**  
West

**Description:**

View of basement and hot water tank in the residence basement at 2680 Brock Road West.



**Photo No:** 24

**Date:** October 5, 2021

**Viewing Direction:**  
North

**Description:**

View of basement in the building at 2680 Brock Road West.



**APPENDIX VIII**  
**QUALIFICATIONS OF THE ASSESSORS**

---

<b>Position:</b>	Project Manager, Toronto Office	
<b>Qualifications:</b>	M.A.Sc. Environmental Engineering B.Sc. Civil Engineering	
<b>Experience:</b>	Terrapex Environmental Ltd.	2010 to present
	Institute of Water and Energy	2008-2009

Mr. Zeinali is a Project Manager, coordinating and supervising site assessment projects for commercial, industrial, and petroleum clients. Mr. Zeinali has experience managing and conducting Phase I/One Environmental Site Assessments (ESAs) including; historical research, site inspection, report preparation, and Phase II/Two ESAs and monitoring programs. His role may include project design, budgeting, liaison with clients and regulatory agencies, implementation, data interpretation, reporting, remedial option feasibility study and remedial action plan design, qualitative risk analysis, peer review, development of technical specifications for decommissioning and remediation projects and administration.

**Representative projects include the following:**

Various Clients: Completion of I/One ESAs and Phase II/Two ESAs and monitoring programs at various sites in Ontario, including commercial, residential and vacant lots.

Various Clients: Assist in managing and conducting field work and preparing documentation in support of a risk assessment for the future development. Contaminants of concern evaluated during the risk assessment included metallic and inorganic parameters, pesticides, polycyclic aromatic hydrocarbons, and petroleum hydrocarbons.

Industrial Client: Part of the team overseeing remediation of former chemical lands in Sarnia, Ontario on behalf of the purchaser. Coordinates and conducts field work and prepares documentation for risk assessment for redevelopment of selected blocks. Management of semi-annual groundwater monitoring and reporting program.

Petroleum Clients: Conducted Phase II Environmental Site Assessments including supervision of drilling, soil logging and sampling, installation of monitoring wells, groundwater quality assessments, hydrogeological assessment of groundwater movement and contaminant plumes and report preparation. Supervised the excavation and removal of contaminated soil from a retail gasoline service station.

Various Clients: Supervision of decommissioning of underground storage tanks, removal of facilities and removal of contaminated soil, at numerous private decommissioned gasoline fuel outlets.

Various Clients: Supervised soil and groundwater assessments on active service stations and municipal roadways. Submitting and receiving permits appropriate for working on roads, including access to paid-duty police officers and traffic control setups as per Ministry of Transportation and Ontario traffic regulations.

Industrial Clients: Supervised soil vapour well installation and conducted monitoring and sampling of soil vapours, utilizing various sampling media including; Tedlar bags using lung box, SUMMA canisters, hopcalite/charcoal/TD tubes and passive air samplers.

Insurance Company: Reviewed multiple reports for multiple sites and summarized site conditions, impacts, information deficiencies and regulatory actions required.

Various Clients: Conduct Designated Substance Surveys (DSS) for various commercial and residential sites, for the purpose of identifying suspected locations of "designated substances" per Ontario Occupational Health and Safety Act.



<b>Position:</b>	Project Manager, Toronto Office	
<b>Qualifications:</b>	Certified Engineering Technologist (C.E.T.), registered with O.A.C.E.T. Environmental Professional (E.P.), registered with the Canadian Environmental Certification Approvals Board (CECAB) Environmental Technologist Advanced Diploma Environmental Technician Diploma	
<b>Experience:</b>	Terrapex Environmental Ltd.	2008 to present
	The Wye Marsh Wildlife Centre	2007 to 2008
	Windfall Ecology Centre, Green Communities Ontario	2007 to 2008
	Central Lake Ontario Conservation Authority	2006

Ms. Sutherland is a Project Manager, coordinating and supervising site assessment projects for commercial, government, and developer clients. Ms. Sutherland has experience managing and conducting Phase I/One Environmental Site Assessments including; historical research, site inspection, report preparation, and Phase II/Two ESAs and monitoring programs. She has expertise with field combustible vapour surveys, waste audits, borehole drilling, well installation, topographical surveys, materials and supplies sourcing, test pit excavation, contaminated soil remedial excavation, removal of storage tanks, and the collecting of various media samples (soil, soil vapour, air, groundwater, surface water) in accordance with Provincial protocols.

**Representative projects include the following:**

Various Clients: Completion of Phase I/One ESAs including historical research, report preparation and site inspections at various sites in Ontario, including industrial, commercial, residential, historical and vacant properties.

Various Clients: Conducted Designated Substances Surveys for industrial, commercial and residential sites, for the purpose of identifying suspected locations of "designated substances" per Ontario Occupational Health and Safety Act.

Suncor Energy Products Partnership: Post-remedial excavation; supervised the installation of a reactive wall to provide an immediate and long-term source of biostimulants to promote biodegradation of any errant petroleum compounds potentially migrating downgradient.

Industrial Clients: Supervised soil vapour probe installation and conducted monitoring and sampling of soil vapours, utilizing various sampling media including: Tedlar bags using lung box, SUMMA canisters, hopcalite/charcoal/TD tubes, and passive air samplers.

Insurance Company: Reviewed multiple reports for multiple sites and summarizing site conditions, impacts, information deficiencies and regulatory actions required.

Historical Incinerator, Ontario: Coordinated and conducted a Phase Two ESA, including borehole and monitoring well installation, test pit excavation program, remedial excavation, including hydrovac daylight excavating, technical data interpretation, and report preparation for a Risk Assessment.

Safety Kleen Inc.: Coordinated and supervised the semi-annual Contaminant Management Plan. Conducted the Phase One ESA and supervised the Phase Two ESA and remedial excavations, and prepared the reports required in support of a Risk Assessment. Assisted in setting up and operating an on-site mobile water treatment system to collect and treat water discharged from the remedial excavations during the work program.

Developer: Managed a long-term hydrogeological assessment incorporating the installation and monitoring of on-site monitoring wells and mini piezometers, and recording surface flow parameters and/or water levels of on-site streams and waterbodies.

Cloud Data Centres: Conducted an Environmental Compliance Review and Audit to assess compliance with Ontario provincial regulations for areas that included: air emissions; waste management; discharges; spill prevention; and chemical storage and handling.

---

<b>Education:</b>	B.E.S. Environmental Studies	1983	University of Waterloo
	B.A.Sc. Geological Engineering (Management Sciences Option)	1987	University of Waterloo
<b>Courses Completed:</b>	Standard First Aid and CPR Petroleum Oriented Safety Training (POST) Workplace Hazardous Materials Information System (WHMIS) Basic Safety Orientation (BSO) Sarnia-Lambton Industrial Educational Cooperative (IEC)		
<b>Professional Associations:</b>	Licensed Professional Engineer, Association of Professional Engineers of Ontario Licensed Professional Geoscientist, Association of Professional Geoscientists of Ontario		

Mr. Ruminsky is the Manager, Hydrogeology and Toronto Branch Manager at Terrapex Environmental Ltd. He has over 30 years of experience in the management and assessment of contaminated sites, waste disposal sites and mine sites, and is qualified as a QP<sub>ESA</sub> and QP<sub>RA</sub> under the Ontario Ministry of Environment, Conservation and Parks' (MECP)'s Regulation 153/04. Prior to joining Terrapex, he was General Manager, Hydrogeology at Decommissioning Consulting Services Limited (DCS) and worked for eight years with the MOECC where he was a waste management hydrogeologist, responsible for hydrogeologic and site characterization reviews.

Mr. Ruminsky has overseen the preparation of all ranges of hydrogeological assessments, from those supporting site plan applications (City of Toronto) to applications for permits to take water (PTTW) to investigation and monitoring of contaminated sites, mine sites and landfills.

**Representative projects include the following:**

Prepared permit to take water (PTTW) application and Hydrogeologic Study to Support Category 3 PTTW for construction dewatering at Build Toronto's 411 Victoria Park Avenue site.

Completed hydrogeological assessment of proposed University of Toronto residence building in accordance with the City of Toronto's Hydrological Scope of Work (August, 2018) .

Project Director for hydrogeological investigation of proposed landfill expansion, United Counties of Stormont Dundas and Glengarry, Ontario. Investigation involved installation of 37 monitoring wells, monitoring and sampling of all newly installed wells and nine existing wells, and reporting in accordance with Ontario Regulation 232/98.

Prepared hydrogeological assessment and pre- and post-development water balance assessment of Mount Albert Pit fill site.

Completed wellhead Protection Area study and Risk Management Plan for site plan approval of a works yard in King Township (Schomberg). Work done in accordance with South Georgian Bay Lake Simcoe Source Protection Plan.

Prepared hydrogeologic assessments and obtained Category 3 PTTWs for remedial groundwater extraction programs at two former retail petroleum facilities.

Investigation of groundwater contamination in bedrock originating from the former Aerospace Maintenance and Development Unit (AMDU) landfill adjacent to Canadian Forces Base Trenton in Ontario.

Project manager for the hydrogeologic investigation of a former gasoline spill, Dies Property, Mohawks of Bay of Quinte (MBQ), near Shannonville, Ontario. Liaison with MBQ Band representatives, Department of Indian and Northern Affairs and Public Works and Government Services Canada staff.

Oversaw the preparation of annual groundwater monitoring reports for Inmet's Winston Lake minesite (Schrieber, Ontario) from 2004 through 2013.

Undertook the groundwater characterization of Inmet's Sturgeon Lake mine (Ignace, Ontario) and assisted the design team in preparing the tailings seep remediation plans for submission to the Ministry of the Environment.

Prepared the hydrogeological assessment and hydrogeological monitoring program for Algoma Steel's MacLeod Mine Closure Plan, and responded to Ontario Ministry of Northern Development and Mines' comments on the plan.

Supervised the hydrogeologic modeling for the Princess Mine closure plan in Sydney Mines, Nova Scotia.

Project lead (QP<sub>ESA</sub>) for development of high-rise condominium in Brampton. Conducted shallow drilling program to confirm greater than 66% of the site has greater than 2 m of overburden, thus enabling use of less stringent Table 2 (versus Table 8) site standards. Oversaw hydrogeological assessment and groundwater pumping tests to evaluate construction and post-development groundwater flows in fractured bedrock environment.

Project lead for risk assessment (QP<sub>RA</sub>) for redevelopment of former rail corridor and roundhouse (industrial) to residential land use in Midland, Ontario. Responsible for conducting Public Communication Plan, involving provision of notification to residents and responses to inquiries.

Technical leader (QP<sub>RA</sub>) for completion of a risk assessment for the conversion of the former Algoma Street Incinerator (City of Toronto) to parkland land use. Also managed supplemental Phase 2 site characterization studies for the project and prepared environmental specifications for construction tender.

Oversight of remediation of former Dow Chemical lands in Sarnia, Ontario on behalf of the purchaser (TransAlta Corporation). Prepared environmental compliance approval (ECA) applications to permit redevelopment of the lands by commercial/industrial tenants. Management of semi-annual groundwater monitoring and reporting program.

Phase Two environmental site assessment and site remediation activities at a former Muskoka resort hotel (commercial land use) for redevelopment as recreational waterfront lots (residential land use).

Project manager and senior reviewer for screening level review (SLR) reports prepared for approximately 100 properties in the proposed Rouge National Urban Park (Markham-Pickering-Toronto Ontario).

Lead reviewer for historic review of approximately 100 retail petroleum and bulk petroleum facilities as part of a due diligence assessment. Project manager for Phase II investigation of six of the retail facilities.

Review of existing information for the Port Hope Small Scale Sites component of the Port Hope Area Initiative (PHAI). Files for 549 sites were reviewed; historical summaries were prepared and individual workplans were developed including borehole location plans, soil sampling plans and radiation survey recommendations.

Preparation of investigation program and conceptual remediation plan for Katedan Industrial District, Hyderabad, India.

Preparation of remedial options analysis and costing for chromium hazardous waste remediation, Hoogli District, West Bengal, India.