

TAG #	BOTANICAL NAME	COMMON NAME	DBH (cm)	CNPY. SPR (m)	COND.	REMARKS	PRES. STATUS
501	<i>Amelanchier canadensis</i>	Serviceberry	11	3	Fair		TBD
502	<i>Acer rubrum</i>	Red Maple	8	2	Terminal Decline	75% dead	TBD
503	<i>Amelanchier canadensis</i>	Serviceberry	10	4	Good	Planted high	TBD
504	<i>Acer ginnala</i>	Amur Maple	12	3	Poor	Frost crack, many dead branches	TBD
505	<i>Amelanchier canadensis</i>	Serviceberry	8	3	Good		TBD
506	N/A	N/A	5	1	Dead		TBD
507	<i>Amelanchier canadensis</i>	Serviceberry	8	4	Good		TBD
508	<i>Amelanchier canadensis</i>	Serviceberry	8	3	Good		TBD
509	<i>Acer ginnala</i>	Amur Maple	18	6	Fair	Exposed roots, slight damage to trunk	TBD
510	<i>Amelanchier canadensis</i>	Serviceberry	5	2	Good		TBD
511	<i>Amelanchier canadensis</i>	Serviceberry	8	4	Good		TBD
512	N/A	N/A	7	3	Dead		TBD
513	<i>Amelanchier canadensis</i>	Serviceberry	8	3	Good		TBD
514	<i>Acer ginnala</i>	Amur Maple	14	5	Good		TBD
515	<i>Acer ginnala</i>	Amur Maple	13	3	Good		TBD
516	<i>Acer ginnala</i>	Amur Maple	12	3	Good		TBD
517	<i>Acer ginnala</i>	Amur Maple	23	5	Fair	Measured at 0.3m height, co-dominant at 0.3m height	TBD
518	<i>Amelanchier canadensis</i>	Serviceberry	6	2	Poor	Few dead branches	TBD
519	<i>Amelanchier canadensis</i>	Serviceberry	3	1	Good		TBD
520	<i>Amelanchier canadensis</i>	Serviceberry	7	2	Poor	Poor vigor	TBD
521	<i>Amelanchier canadensis</i>	Serviceberry	7	2	Poor	Lean	TBD
522	<i>Gleditsia triacanthos</i>	Honeylocust	7	4	Good		TBD
523	<i>Gleditsia triacanthos</i>	Honeylocust	6	4	Good		TBD
524	<i>Gleditsia triacanthos</i>	Honeylocust	6	5	Good		TBD
525	<i>Gleditsia triacanthos</i>	Honeylocust	6	3	Good		TBD
526	<i>Gleditsia triacanthos</i>	Honeylocust	5	4	Good		TBD
527	<i>Gleditsia triacanthos</i>	Honeylocust	7	4	Good		TBD
528	<i>Gleditsia triacanthos</i>	Honeylocust	7	3	Good		TBD
529	<i>Gleditsia triacanthos</i>	Honeylocust	6	3	Good		TBD
530	<i>Gleditsia triacanthos</i>	Honeylocust	6	4	Fair	Damage at base	TBD
531	<i>Gleditsia triacanthos</i>	Honeylocust	13	6	Good		TBD
532	<i>Amelanchier canadensis</i>	Serviceberry	5	2	Fair	Insect damage in bark	TBD
533	<i>Amelanchier canadensis</i>	Serviceberry	6	2	Good		TBD
534	<i>Amelanchier canadensis</i>	Serviceberry	6	2	Good		TBD
535	<i>Pyrus sp.</i>	Pear	8	2	Fair		TBD
536	<i>Pyrus sp.</i>	Pear	10	2	Poor	Leader dead	TBD
537	<i>Pyrus sp.</i>	Pear	10	2	Fair	Slight dieback	TBD
538	<i>Pyrus sp.</i>	Pear	13	3	Fair		TBD
539	<i>Celtis occidentalis</i>	Hackberry	23	7	Good		TBD
540	<i>Acer saccharum</i>	Sugar Maple	6	3	Terminal Decline	80% dead	TBD
541	<i>Acer saccharum</i>	Sugar Maple	7	4	Fair		TBD
542	<i>Pyrus sp.</i>	Pear	13	4	Terminal Decline	90% dead, measured from 0.9m height	TBD
543	<i>Pyrus sp.</i>	Pear	12	3	Fair		TBD
544	<i>Pyrus sp.</i>	Pear	14	3	Fair		TBD
545	<i>Pyrus sp.</i>	Pear	12	3	Fair		TBD
546	<i>Pyrus sp.</i>	Pear	14	3	Fair		TBD
547	<i>Pyrus sp.</i>	Pear	15	3	Fair		TBD
548	<i>Gleditsia triacanthos</i>	Honeylocust	32	8	Good		TBD
549	<i>Gleditsia triacanthos</i>	Honeylocust	30	8	Good		TBD
550	<i>Acer saccharinum</i>	Silver Maple	7	3	Poor	Slight damage to leader / trunk	TBD
551	<i>Ginkgo biloba</i>	Ginkgo	6	2	Good		TBD
552	<i>Ginkgo biloba</i>	Ginkgo	6	2	Good		TBD
553	<i>Picea pungens</i>	Colorado Spruce	16	3	Fair		TBD
554	<i>Picea pungens</i>	Colorado Spruce	15	3	Fair	Twist in stem	TBD
555	<i>Picea pungens</i>	Colorado Spruce	15	4	Dead		TBD
556	<i>Picea pungens</i>	Colorado Spruce	8	2	Good		TBD
557	<i>Picea pungens</i>	Colorado Spruce	15	3	Poor	Dieback	TBD
558	<i>Picea pungens</i>	Colorado Spruce	15	3	Fair		TBD
559	<i>Picea pungens</i>	Colorado Spruce	12	3	Fair		TBD
560	<i>Picea pungens</i>	Colorado Spruce	13	3	Poor	Dieback	TBD
561	<i>Gleditsia triacanthos</i>	Honeylocust	15	5	Fair	Few dead branches	TBD
562	<i>Gleditsia triacanthos</i>	Honeylocust	15	5	Good		TBD
563	<i>Gleditsia triacanthos</i>	Honeylocust	13	4	Good		TBD
564	<i>Gleditsia triacanthos</i>	Honeylocust	19	6	Good		TBD
565	<i>Gleditsia triacanthos</i>	Honeylocust	23	10	Good		TBD
566	<i>Picea pungens</i>	Colorado Spruce	15	3	Fair		TBD
567	<i>Picea pungens</i>	Colorado Spruce	18	3	Fair		TBD
568	<i>Picea pungens</i>	Colorado Spruce	16	3	Fair		TBD
569	<i>Quercus alba</i>	White Oak	27	6	Good		TBD
570	<i>Celtis occidentalis</i>	Hackberry	12	5	Good		TBD
571	<i>Celtis occidentalis</i>	Hackberry	13	3	Good		TBD
572	<i>Pinus strobus</i>	White Pine	12	4	Good		TBD
573	<i>Pinus strobus</i>	White Pine	12	3	Good		TBD
574	<i>Celtis occidentalis</i>	Hackberry	10	3	Good		TBD
575	<i>Celtis occidentalis</i>	Hackberry	8	2	Good		TBD
576	<i>Celtis occidentalis</i>	Hackberry	10	3	Good		TBD
577	<i>Celtis occidentalis</i>	Hackberry	14	3	Good		TBD
578	<i>Quercus alba</i>	White Oak	28	3	Good		TBD
579	<i>Quercus alba</i>	White Oak	28	8	Good		TBD
580	<i>Picea pungens</i>	Colorado Spruce	17	3	Good		TBD
581	<i>Picea pungens</i>	Colorado Spruce	16	3	Good		TBD
582	<i>Picea pungens</i>	Colorado Spruce	17	3	Good		TBD
583	<i>Picea pungens</i>	Colorado Spruce	15	3	Good		TBD
584	<i>Picea pungens</i>	Colorado Spruce	20	3	Good		TBD
585	<i>Picea pungens</i>	Colorado Spruce	15	3	Good		TBD
586	<i>Picea pungens</i>	Colorado Spruce	14	3	Good		TBD
587	<i>Picea pungens</i>	Colorado Spruce	18	3	Good		TBD
588	<i>Picea pungens</i>	Colorado Spruce	15	3	Good		TBD
589	<i>Picea pungens</i>	Colorado Spruce	13	2	Good		TBD
590	<i>Picea pungens</i>	Colorado Spruce	16	3	Good		TBD
591	<i>Picea pungens</i>	Colorado Spruce	13	6	Good		TBD
592	<i>Picea pungens</i>	Colorado Spruce	14	6	Good		TBD
593	<i>Celtis occidentalis</i>	Hackberry	18	6	Good		TBD
594	<i>Celtis occidentalis</i>	Hackberry	16	6	Good		TBD
595	<i>Quercus alba</i>	White Oak	4.4	2	Poor	Main stem cut, two suckers now co-dominant stems at base	TBD
596	<i>Quercus alba</i>	White Oak	13	6	Good		TBD
597	<i>Celtis occidentalis</i>	Hackberry	18	5	Fair		TBD
598	<i>Celtis occidentalis</i>	Hackberry	16	5	Good		TBD
599	<i>Celtis occidentalis</i>	Hackberry	18	6	Good		TBD
600	<i>Celtis occidentalis</i>	Hackberry	15	5	Good		TBD
601	<i>Quercus alba</i>	White Oak	26	6	Good		TBD
602	<i>Quercus macrocarpa</i>	Bur Oak	19	6	Good		TBD
603	<i>Celtis occidentalis</i>	Hackberry	18	6	Good		TBD
604	<i>Celtis occidentalis</i>	Hackberry	22	6	Good		TBD
605	<i>Celtis occidentalis</i>	Hackberry	21	6	Good		TBD
606	<i>Quercus alba</i>	White Oak	25	8	Good		TBD
607	<i>Quercus alba</i>	White Oak	27	8	Good		TBD
608	<i>Gleditsia triacanthos</i>	Honeylocust	12	3	Good		TBD
609	<i>Gleditsia triacanthos</i>	Honeylocust	8	3	Good		TBD
610	<i>Celtis occidentalis</i>	Hackberry	6	2	Poor	Leader dead, slight dieback	TBD
611	<i>Gleditsia triacanthos</i>	Honeylocust	8	4	Good		TBD
612	<i>Acer rubrum</i>	Red Maple	10	4	Fair	wires	TBD
613	<i>Celtis occidentalis</i>	Hackberry	6	2	Fair	Few dead branches	TBD
859	<i>Ulmus pumila</i>	Siberian Elm	80	14	Fair	Codominant stems at 2m, within naturalized area	TBD
860	<i>Celtis occidentalis</i>	Siberian Elm	13	3	Fair	Within naturalized area	TBD
861	<i>Celtis occidentalis</i>	Siberian Elm	15	3	Fair	Within naturalized area	TBD

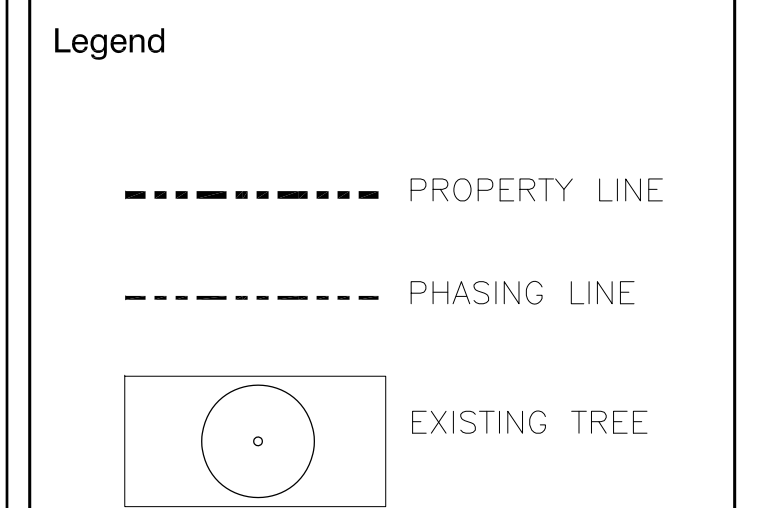

NOTE: This drawing, as an instrument of service, is provided by The MBTW Group. The contractor shall check and verify all dimensions and report all error and omissions, to the Landscape Architect whose seal is affixed to this drawing, before proceeding with the work. This drawing is not to be scaled. All dimensions are in millimeters unless otherwise noted. Stake out all utilities prior to commencing work.



NOTE: FOR INFORMATION PURPOSES ONLY
NOTE: REFER TO ARBORIST REPORT BY MBTW FOR SITE PHOTOS

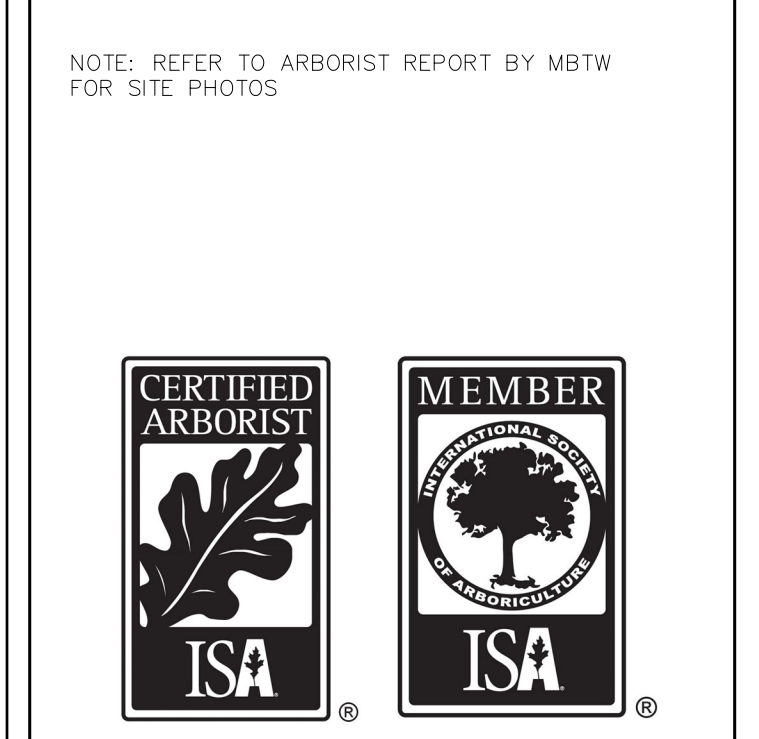

INSPECTION CONDUCTED ON AUGUST 15, 2023 BY MIKE HUKUZALIE - ISA CERTIFIED ARBORIST No. ON-2408A
SURVEY INFORMATION PROVIDED BY JD BARNES AS OF SEPTEMBER 11, 2023

1	10-27-2023	ISSUED FOR ZBA / OPA	CKA
No	Date	Revisions	By

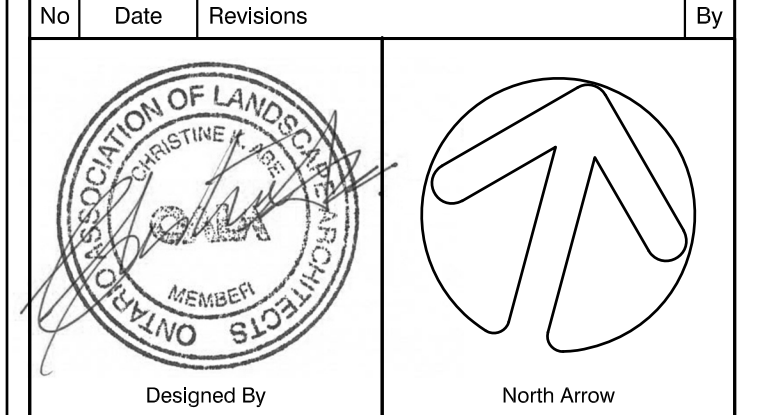

Project Name: 1101A, 1105, 1163 Kingston Road
Municipality: Town of Pickering

Sheet Title: Tree Inventory Plan

The MBTW Group
Community Planning
Urban Design
Landscape Architecture
230 Woodbine Avenue
Unit 1A
Toronto, Ontario
Canada M4E 1B8
Tel: (416) 448-7787
Fax: (416) 448-1863
E-mail: info@mbtw.com

Job No: TRC148
Designed: ND / MH / MH
Drawn: ND / MH / MH
Date: October 19, 2023
Scale: 1:1000
Drawing No.: TP-1