

LOTS 16, 17, 18, AND 20
AND PART OF LOTS 15, 19, 21 AND 22
AND PART OF ALFRED STREET
AND PART OF TRACEY STREET,
REGISTERED PLAN 94

GEOGRAPHIC TOWNSHIP OF PICKERING,
NOW IN THE

CITY OF PICKERING
REGIONAL MUNICIPALITY OF DURHAM

SCALE 1:250
0 1 2 3 4 5 10 15 20 metres

© COPYRIGHT
ertl surveyors 2017
Ontario Land Surveyors

Metric
DISTANCES SHOWN ON THIS PLAN ARE IN METRES AND
CAN BE CONVERTED TO FEET BY DIVIDING BY 0.3048

Caution
THIS IS NOT A PLAN OF SURVEY AND SHALL NOT BE
USED FOR EXCEPT FOR THE PURPOSE INDICATED IN
THE TITLE BLOCK.
THIS SKETCH IS PROTECTED BY COPYRIGHT ©

Notes
THE LOCATION IS AT 5329 OLD BROCK ROAD, CITY OF
PICKERING.
FIELD WORK WAS COMPLETED ON 10TH DAY OF MARCH,
2017.
THIS SKETCH IS AN ORIGINAL IF EMBOSSED BY THE
SURVEYOR'S SEAL, OR IF IT IS PDF CERTIFIED IN AN
ELECTRONIC VERSION.

Benchmark
CITY OF PICKERING BENCHMARK No.9-004
ELEVATION = 272.553m

Legend

■	DENOTES SURVEY MONUMENT FOUND
□	DENOTES SURVEY MONUMENT SET
SIB	DENOTES STANDARD IRON BAR
IB	DENOTES IRON BAR
N/S/E/W	DENOTES NORTH/SOUTH/EAST/WEST
UP	DENOTES UTILITY POLE
DS	DENOTES DOOR SILL
WS	DENOTES WOOD STAKE
☉	DENOTES DECIDUOUS TREE
☎	DENOTES CONIFEROUS TREE
∅	DENOTES INDICATES DIAMETER

Revision note
ADDED TOPOGRAPHIC INFORMATION
ON NOVEMBER 21ST, 2018
ADDED TOPOGRAPHIC INFORMATION
ON JUNE 14TH, 2019

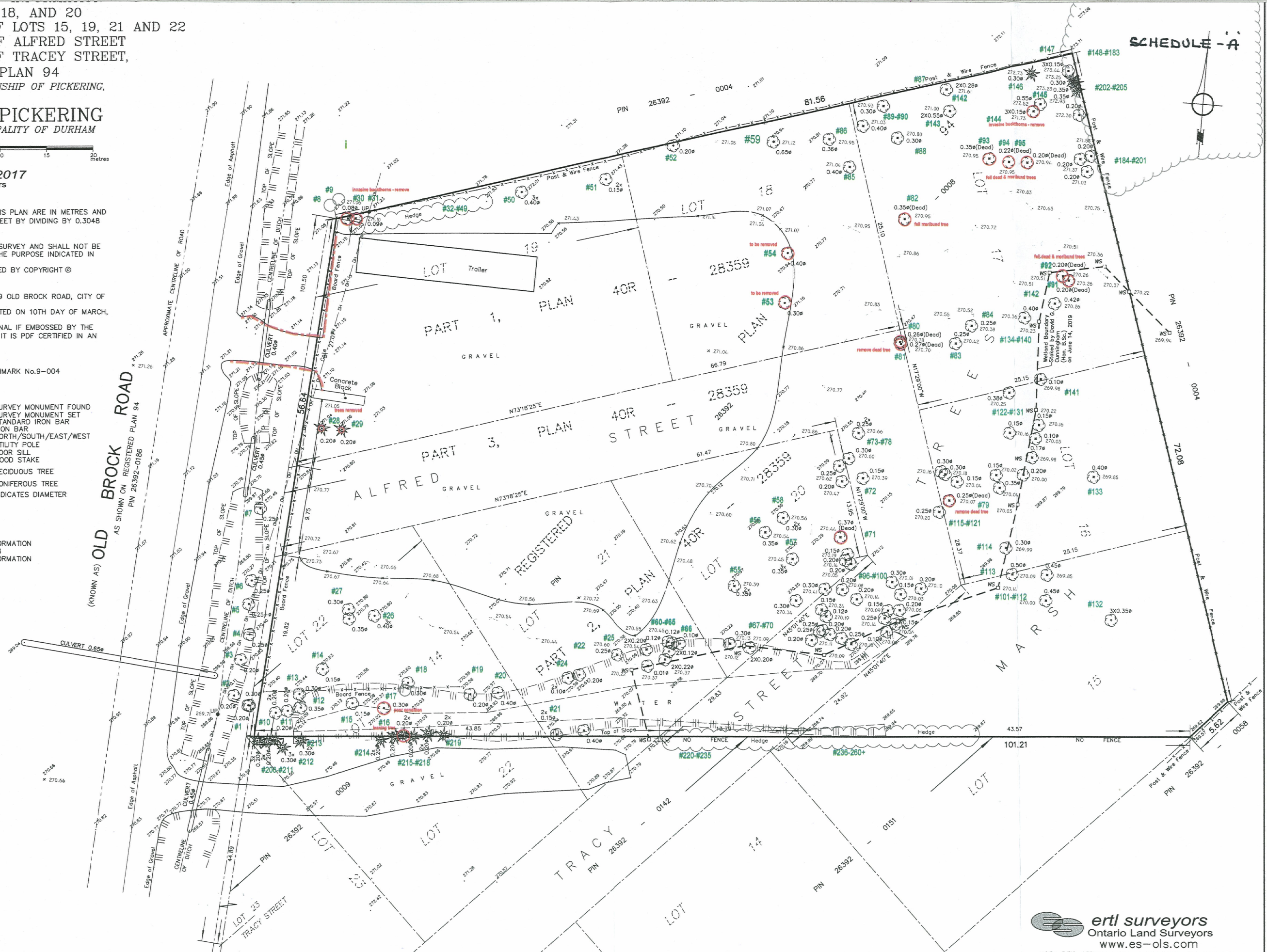

SCHEDULE - A

Tab 1

"THIS IS NOT
AN ORIGINAL COPY
UNLESS
EMBOSSED WITH
SEAL."

ertl surveyors
Ontario Land Surveyors
www.es-ols.com
1234 REID STREET, UNIT 10, RICHMOND HILL L4B 1C1
TELEPHONE (905) 731-7834 FAX (905) 731-7852 EMAIL info@es-ols.com
DRAWING 17095-SKETCH-2019-JUN-17.DWG PROJECT : 17095
CALC. BY DICKY, DRAWN BY REZA/DH, CHECKED BY GT/LE